

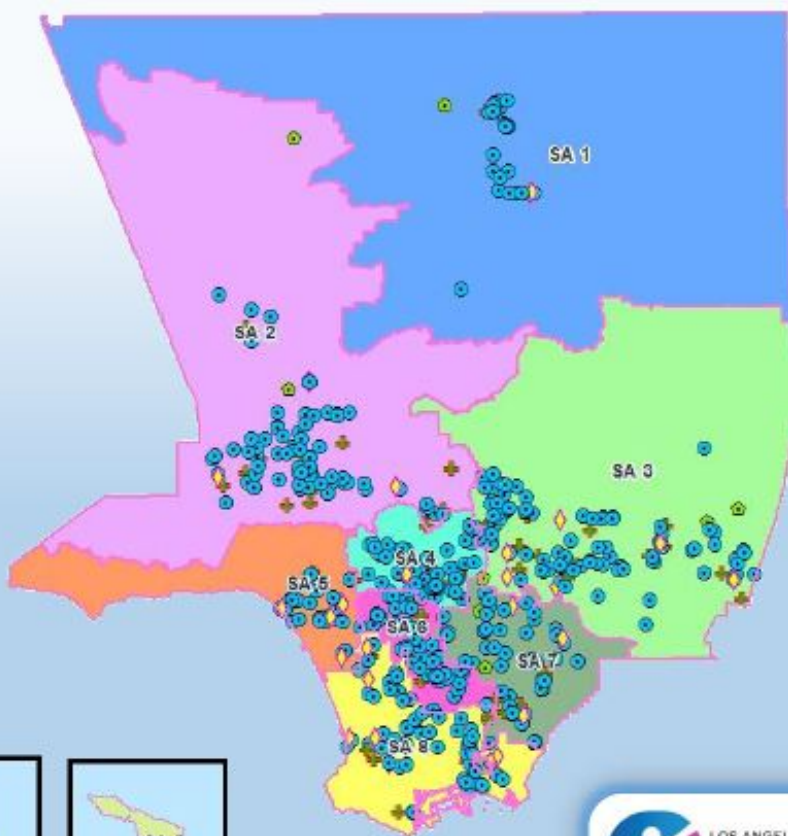

Provider Directory

Locations of Publicly Funded Mental Health Services

County of Los Angeles



San Clemente Island



Catalina Island



Dr. Jonathan E. Sherin, M.D., Ph.D.
County of Los Angeles
Department of Mental Health

2019

Provider Directory - 2019

Locations of Publicly Funded Mental Health Services in the County of Los Angeles

The 2019 Provider Directory of Publicly Funded Mental Health Providers is a service location guide for mental health services. The Directory lists services available at Psychiatric Inpatient and Outpatient Short Doyle/Medi-Cal Facilities, Community Outreach, and Residential Facilities. The Provider Directory does not list service locations of Outpatient Fee-For-Service network providers.

The Provider Directory lists Provider Name, Address, Phone Number, Hours of Operation, Types of Specialty Mental Health Services (SMHS), Age Groups Served, Languages/Cultures, Provider Numbers, and Non-Governmental Agency (NGA) Designation. Providers are listed alphabetically within each Organizational classification such as 24 Hour/Residential, Community Outreach, Crisis Services, Day Services, Juvenile Justice, and Outpatient. The Provider Directory is a resource to search for service providers in areas nearest to clients and providers. Providers are listed alphabetically by name and the primary mode of service.

The Providers listed in the Provider Directory can also be located on the internet using the Online DMH Provider Locator at: <http://maps.lacounty.gov/dmhSL/>. To use the Online DMH provider Locator, type the complete address of your location in the website address window and click on "Search." The Online DMH Provider Locator will show the nearest locations on the map on the left side of the screen. Also shown will be the distance from your "Search" location and driving directions. Information on the Online Provider Locator can be translated into 90 or more languages.

In 2013, the LACDMH Service Area Provider Directories were revised to include the category of **cultures**. The new category now reads as **languages/cultures**. This additional highlights information on culturally and linguistically competent mental health services offered at service locations within our system of care. The listing of services under the category of **languages/cultures** aims to facilitate the ease with which consumers, family members, community members, and other stakeholders can locate mental health services that accommodate their individual preferences and needs. The Directories are also a resource to staff when seeking providers with cultural and linguistic competencies. Additional information on the definition and elements of culture and the National Culturally and Linguistically Appropriate Services (CLAS) Standards can be found at the US Department of Health and Human Services webpage on CLAS at: <https://www.thinkculturalhealth.hhs.gov/pdfs/EnhancedCLASStandardsBlueprint.pdf>

Age-Group Served by Providers: The age-groups served by providers are: Child, TAY (Transitional Age Youth), Adult, and Older Adult. Providers serving Children serve consumers between the ages of 0 and 17. Providers serving TAY serve consumers between the ages of 16 and 25. Providers serving Adults serve consumers between the ages of 18 and 59. Providers serving Older Adults serve consumers 60 years of older.

Contact Us: Every effort is made to ensure the information in the Service Area Provider Directory is accurate and current. However, information changes frequently and the Program Support Bureau, Quality Improvement Division, Data-GIS Unit will make the best effort to ensure the

For first time visit and/or new referrals, please contact provider. To obtain Mental Health Information and Services confidentially, please call the 24/7 ACCESS Center Hotline at 1-800-854-7771. (For TDD-TTY, call 1-866-735-2922.) To schedule interpreter services for the hearing impaired (American Sign Language-ASL), please call the 24/7 ACCESS Center Hotline. *MHS refers to individual/group therapy and collateral services. Provider: DMH = Directly-Operated Facility; NGA = Non-Governmental Agency (Contractor); FFS = Fee-for-Service.

Provider Directory - 2019
Locations of Publicly Funded Mental Health Services in the County of Los Angeles

information is accurate and current. **Corrections or questions pertaining to the provider information contained in this directory can also be emailed to:**

ProviderDirectory@dmh.lacounty.gov

This Provider Directory can be downloaded from the website at:

<http://psbqi.dmh.lacounty.gov/providerdirectory.htm>

For first time visit and/or new referrals, please contact provider. To obtain Mental Health Information and Services confidentially, please call the 24/7 ACCESS Center Hotline at 1-800-854-7771. (For TDD-TTY, call 1-866-735-2922.) To schedule interpreter services for the hearing impaired (American Sign Language-ASL), please call the 24/7 ACCESS Center Hotline. *MHS refers to individual/group therapy and collateral services. Provider: DMH = Directly-Operated Facility; NGA = Non-Governmental Agency (Contractor); FFS = Fee-for-Service.

Overview Map



Mental Health Service Providers County of Los Angeles Department of Mental Health

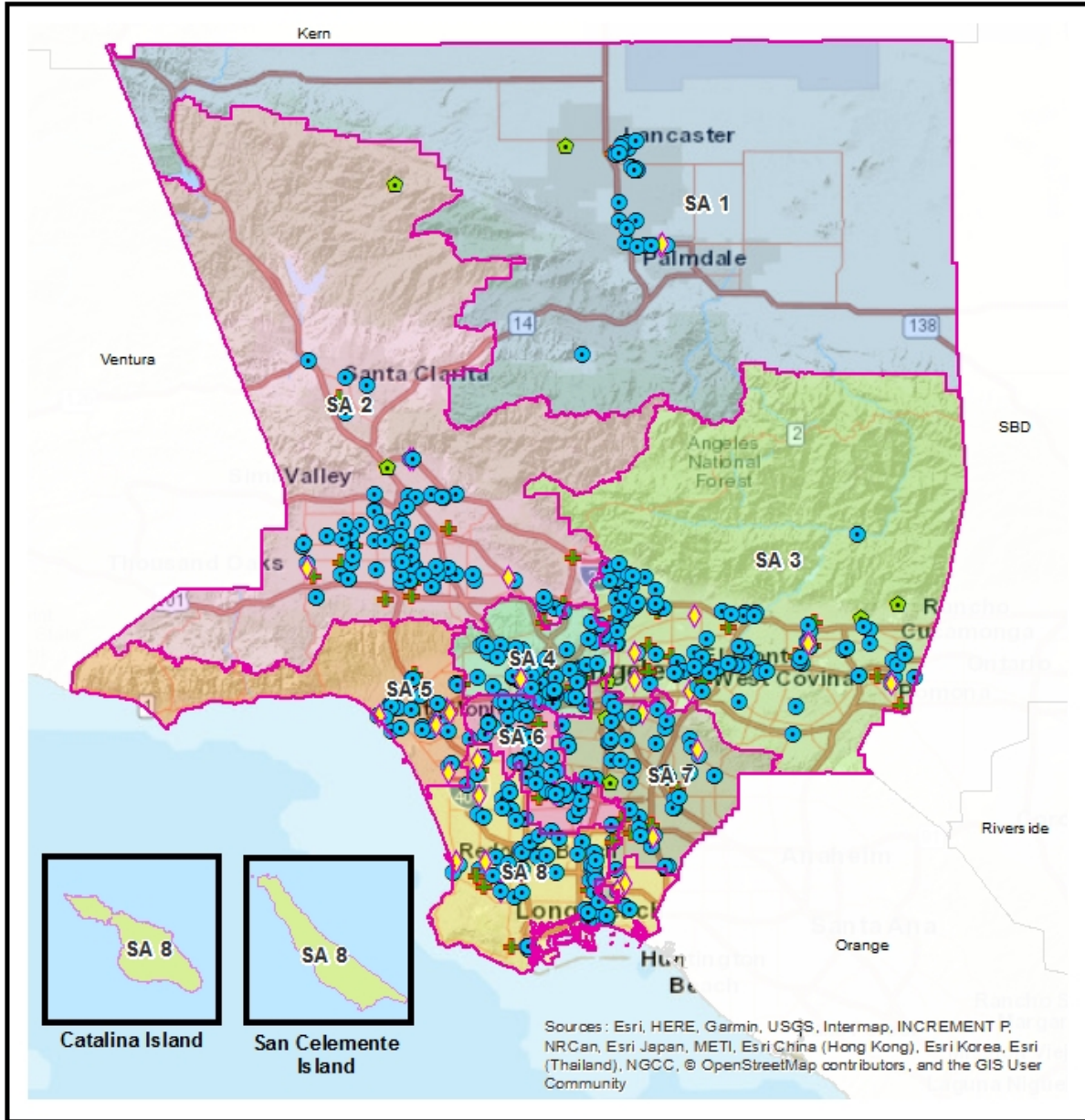

Provider Type:

- 24 HOUR RESIDENTIAL
- CRISIS SERVICES
- JUVENILE JUSTICE
- OUTPATIENT

DMH Service Area:

- | | |
|------|------|
| SA 1 | SA 5 |
| SA 2 | SA 6 |
| SA 3 | SA 7 |
| SA 4 | SA 8 |



0 5 10 Miles

Note:

Data Source:
Provider data from DMH:
PSB - Quality Improvement Division
Geographic data from eGIS
Repository.
All rights reserved.

Tuesday, March 27, 2018



Mental Health Service Providers Service Area 3

County of Los Angeles Department of Mental Health

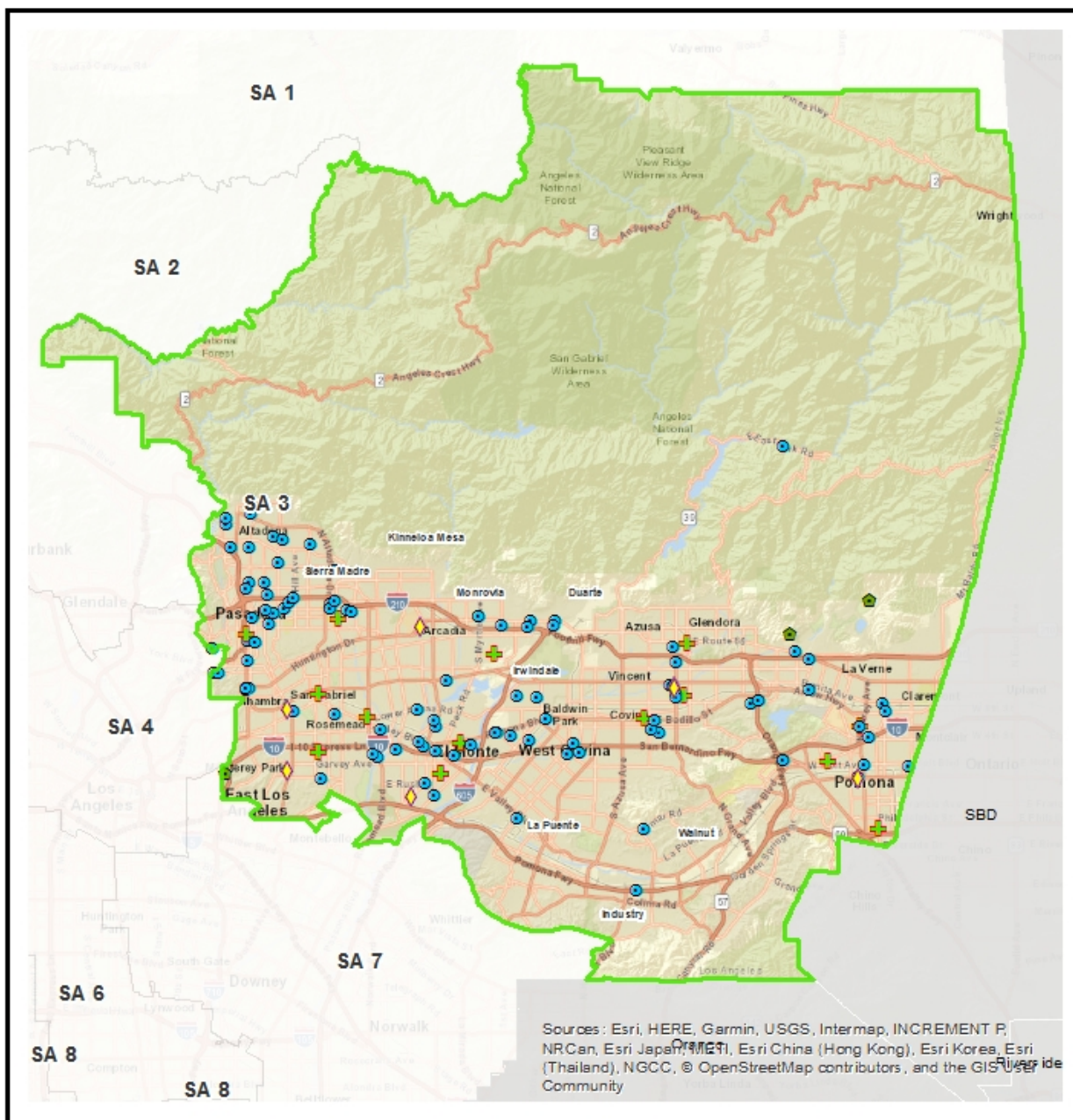

Provider Type:

- + 24 HOUR RESIDENTIAL
- ♦ CRISIS SERVICES
- JUVENILE JUSTICE
- OUTPATIENT

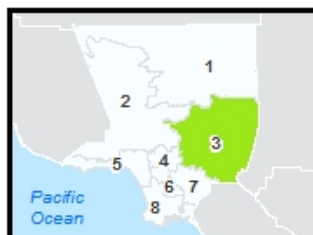

0 2 4 Miles

Note:

Data Source:

Provider data from DMH:
PSB - Quality Improvement Division
Geographic data from eGIS
Repository.
All rights reserved.

Tuesday, March 27, 2018

Service Area 3

**190J 190J TRINITY EL MONTE
11057 BASYE STREET
EL MONTE, CA 91731-1655**

Phone:

Hours of Operation: 24 Hour

Accepting Beneficiaries: No

Accessible By:

Provider:

Supervisory District: 1

Age Group Served: All Ages

Languages: English,
Cultures:

Programs/Services:

ADA Facility: No

Website: Trinity Youth Services

Email: jadams@trinityys.org

List of Practitioners

Not Available

Jul 11, 2019

6

For first time visit and/or new referrals, please contact provider. To obtain Mental Health Information and Services confidentially, please call the 24/7 ACCESS Center Hotline at 1-800-854-7771. (For TDD-TTY, call 1-866-735-2922.) To schedule interpreter services for the hearing impaired (American Sign Language-ASL), please call the 24/7 ACCESS Center Hotline. *MHS refers to individual/group therapy and collateral services. Provider: DMH = Directly-Operated Facility; NGA = Non-Governmental Agency (Contractor); FFS = Fee-for-Service.

Service Area 3

**190K 190K DAVID AND MARGARET STRTP
1350 3RD STREET
LA VERNE, CA 91750-5201**

Phone: 909-596-5921

Hours of Operation: 8:00AM-6:00PM

Accepting Beneficiaries: Yes

Accessible By:

Provider: NGA

Supervisory District: 1

Age Group Served: All Ages

Languages: English, Spanish,

Cultures:

Programs/Services:

ADA Facility: No

Website: www.DavidandMargaret.org

Email:

List of Practitioners

Last Name	First Name	NPI Number	License Number	License/Discipline Type	Cultural Competence Training
Alvizar	Hope	1063946853	97479	Associate Marriage Family Therapist	Yes
Benjamin	Dinna	1558521864	N/A		Yes
Bustos	Jacqueline	1609324615	N/A		Yes
Hu	Judy	1912088980	A94384		Yes
Villalta	Karla	1124340021	99392	Marriage and Family Therapists	Yes

Jul 11, 2019

7

For first time visit and/or new referrals, please contact provider. To obtain Mental Health Information and Services confidentially, please call the 24/7 ACCESS Center Hotline at 1-800-854-7771. (For TDD-TTY, call 1-866-735-2922.) To schedule interpreter services for the hearing impaired (American Sign Language-ASL), please call the 24/7 ACCESS Center Hotline. *MHS refers to individual/group therapy and collateral services. Provider: DMH = Directly-Operated Facility; NGA = Non-Governmental Agency (Contractor); FFS = Fee-for-Service.

Service Area 3

190P 190P ROSEMARY - COTTAGE
3244 E. GREEN STREET
PASADENA, CA 91107-3836

Phone: 626-844-3033

Hours of Operation: MON -FRI, 8:00 AM- 5:00 PM

Accepting Beneficiaries: Yes

Accessible By: By Referral Only

Provider: NGA

Supervisory District: 5

Age Group Served: All Ages

Languages: English, Spanish,
Cultures:

Programs/Services:

ADA Facility: No

Website: www.victor.org

Email:

List of Practitioners

Last Name	First Name	NPI Number	License Number	License/Discipline Type	Cultural Competence Training
BAKER	GINA	1922408988		Other Qualified Providers	Yes
Castillo	Melissa	1982183166		Other Qualified Providers	Yes
EKPO	EKAETE	1184134041	AMFT 92932	Associate Marriage Family Therapist	Yes
Galindo	Joe	1275043119	AMFT 100712	Associate Marriage Family Therapist	Yes
Garcia	Janice	1669744272	36303	Associate Clinical Social Worker	Yes
MALING	EDWINA	1467962035		Other Qualified Providers	Yes
Rodriguez	Jorge	1447501598		Other Qualified Providers	Yes

Jul 11, 2019

8

For first time visit and/or new referrals, please contact provider. To obtain Mental Health Information and Services confidentially, please call the 24/7 ACCESS Center Hotline at 1-800-854-7771. (For TDD-TTY, call 1-866-735-2922.) To schedule interpreter services for the hearing impaired (American Sign Language-ASL), please call the 24/7 ACCESS Center Hotline. *MHS refers to individual/group therapy and collateral services. Provider: DMH = Directly-Operated Facility; NGA = Non-Governmental Agency (Contractor); FFS = Fee-for-Service.

Service Area 3

Last Name	First Name	NPI Number	License Number	License/Discipline Type	Cultural Competence Training
Saunders	Diana	1598990046	91320	Marriage and Family Therapists	Yes
Schimmel	Marisa	1578015079	ACSW 77195	Associate Clinical Social Worker	Yes
VELASQUEZ	MARY	1871615476	MFT 42882	Marriage and Family Therapists	Yes
Venegas	Crystal	1538520036	AMFT 107055	Associate Marriage Family Therapist	Yes

190Q 190Q EGGLESTON BHS - IRWINDALE
13001 RAMONA BLVD . STE. E
IRWINDALE , CA 91706-3752

Phone: 626-480-8170

Hours of Operation: Mon - Fri, 11:00 AM - 7:00 PM

Accepting Beneficiaries: No

Accessible By:

Provider: NGA

Supervisory District: 1

Age Group Served: All Ages

Languages: English,

Cultures:

Programs/Services:

ADA Facility: No

Website:

Email:

List of Practitioners

Not Available

Jul 11, 2019

9

For first time visit and/or new referrals, please contact provider. To obtain Mental Health Information and Services confidentially, please call the 24/7 ACCESS Center Hotline at 1-800-854-7771. (For TDD-TTY, call 1-866-735-2922.) To schedule interpreter services for the hearing impaired (American Sign Language-ASL), please call the 24/7 ACCESS Center Hotline. *MHS refers to individual/group therapy and collateral services. Provider: DMH = Directly-Operated Facility; NGA = Non-Governmental Agency (Contractor); FFS = Fee-for-Service.

Service Area 3

190R 190R ROSEMARY - GREEN HOUSE
3123 E GREEN STREET
PASADENA, CA 91107-3821

Phone: 626-844-3033

Hours of Operation: Sun - Sat, 9:00 AM - 8:00 PM

Accepting Beneficiaries: Yes

Accessible By: By Referral Only

Provider: NGA

Supervisory District: 5

Age Group Served: All Ages

Languages: English, Spanish,
Cultures:

Programs/Services:

ADA Facility: No

Website: www.victor.org

Email:

List of Practitioners

Last Name	First Name	NPI Number	License Number	License/Discipline Type	Cultural Competence Training
BAKER	GINA	1922408988		Other Qualified Providers	Yes
EKPO	EKAETE	1184134041	AMFT 92932	Associate Marriage Family Therapist	Yes
Galindo	Joe	1275043119	AMFT 100712	Associate Marriage Family Therapist	Yes
MALING	EDWINA	1467962035		Other Qualified Providers	Yes
Rodriguez	Jorge	1447501598		Other Qualified Providers	Yes
Saunders	Diana	1598990046	91320	Marriage and Family Therapists	Yes
Schimmel	Marisa	1578015079	ACSW 77195	Associate Clinical Social Worker	Yes

Jul 11, 2019

10

For first time visit and/or new referrals, please contact provider. To obtain Mental Health Information and Services confidentially, please call the 24/7 ACCESS Center Hotline at 1-800-854-7771. (For TDD-TTY, call 1-866-735-2922.) To schedule interpreter services for the hearing impaired (American Sign Language-ASL), please call the 24/7 ACCESS Center Hotline. *MHS refers to individual/group therapy and collateral services. Provider: DMH = Directly-Operated Facility; NGA = Non-Governmental Agency (Contractor); FFS = Fee-for-Service.

Service Area 3

Last Name	First Name	NPI Number	License Number	License/Discipline Type	Cultural Competence Training
VELASQUEZ	MARY	1871615476	MFT 42882	Marriage and Family Therapists	Yes
Venegas	Crystal	1538520036	AMFT 107055	Associate Marriage Family Therapist	Yes

Jul 11, 2019

11

For first time visit and/or new referrals, please contact provider. To obtain Mental Health Information and Services confidentially, please call the 24/7 ACCESS Center Hotline at 1-800-854-7771. (For TDD-TTY, call 1-866-735-2922.) To schedule interpreter services for the hearing impaired (American Sign Language-ASL), please call the 24/7 ACCESS Center Hotline. *MHS refers to individual/group therapy and collateral services. Provider: DMH = Directly-Operated Facility; NGA = Non-Governmental Agency (Contractor); FFS = Fee-for-Service.

Service Area 3

190X 190X HATHAWAY-SYCAMORES CHILD AND FAMILY SERVICES
2933 EL NIDO DRIVE
ALTADENA, CA 91001-4529

Phone: 626 395 7100

Hours of Operation: Monday to Friday 8 am to 5 pm

Accepting Beneficiaries: Yes

Accessible By: By Referral Only

Provider: NGA

Supervisory District: 5

Age Group Served: 0-20

Languages: English, Spanish,

Cultures: Co-occurring Substance Use Disorders, Disabilities Special Needs, Gender Identity, Homeless Housing, Race Ethnicity, Sexual Orientation, Spirituality, Trauma, Under Represented Populations,

Programs/Services:

ADA Facility: Yes

Website: www.hathaway-sycamores.org

Email:

List of Practitioners

Last Name	First Name	NPI Number	License Number	License/Discipline Type	Cultural Competence Training
Bekier	Jenna	1992287866	83981	Associate Clinical Social Worker	Yes
CAMPOS	DIEGO	1366834210	N/A	Mental Health Rehabilitation Specialists	Yes
DE GAMA	ERIC	1174654164	N/A	Mental Health Rehabilitation Specialists	Yes
ESPINO	TANA	1134382864	53723	Marriage and Family Therapists	Yes
GALLEGOS	MIGUEL	1912398009	N/A	Mental Health Rehabilitation Specialists	Yes

Jul 11, 2019

12

For first time visit and/or new referrals, please contact provider. To obtain Mental Health Information and Services confidentially, please call the 24/7 ACCESS Center Hotline at 1-800-854-7771. (For TDD-TTY, call 1-866-735-2922.) To schedule interpreter services for the hearing impaired (American Sign Language-ASL), please call the 24/7 ACCESS Center Hotline. *MHS refers to individual/group therapy and collateral services. Provider: DMH = Directly-Operated Facility; NGA = Non-Governmental Agency (Contractor); FFS = Fee-for-Service.

Service Area 3

Last Name	First Name	NPI Number	License Number	License/Discipline Type	Cultural Competence Training
GONZALEZ	JUAN	1184976045	N/A	Other Qualified Providers	Yes
Hager	Danielle	1306366125	84022	Associate Clinical Social Worker	Yes
HERNANDEZ	NICOLE	1881136125	N/A	Mental Health Rehabilitation Specialists	Yes
JAMISON	TESEN	1972634988	N/A	Mental Health Rehabilitation Specialists	Yes
Medovoy	Tal	1013424928	N/A	Mental Health Rehabilitation Specialists	Yes
Mejorado	Christina	1174066369	N/A	Mental Health Rehabilitation Specialists	Yes
Monroy	Christopher	1134633431	N/A	Mental Health Rehabilitation Specialists	Yes
Muradyan	Anita	1104308667	104355	Associate Marriage Family Therapist	Yes
PINE	CHARLES	1346552130	N/A	Mental Health Rehabilitation Specialists	Yes
POLANCO	MIGUEL	1477826006	N/A	Mental Health Rehabilitation Specialists	Yes
REILLY	KEVIN	1225301799	84234	Associate Marriage Family Therapist	Yes
ROBINSON	KEONNA	1306394556	96565	Associate Marriage Family Therapist	Yes
Rolda	Franceska	1407338775	84841	Associate Clinical Social Worker	Yes

Jul 11, 2019

13

For first time visit and/or new referrals, please contact provider. To obtain Mental Health Information and Services confidentially, please call the 24/7 ACCESS Center Hotline at 1-800-854-7771. (For TDD-TTY, call 1-866-735-2922.) To schedule interpreter services for the hearing impaired (American Sign Language-ASL), please call the 24/7 ACCESS Center Hotline. *MHS refers to individual/group therapy and collateral services. Provider: DMH = Directly-Operated Facility; NGA = Non-Governmental Agency (Contractor); FFS = Fee-for-Service.

Service Area 3

Last Name	First Name	NPI Number	License Number	License/Discipline Type	Cultural Competence Training
SANTOYO	JOSEPH	1013047331	N/A	Mental Health Rehabilitation Specialists	Yes
SURVEYOR	DARLENE	1063866184	N/A	Other Qualified Providers	Yes
TAPP	SHUTONDIA	1134252661	89971	Associate Marriage Family Therapist	Yes
VASQUEZ	FERNEL	1598038069	N/A	Mental Health Rehabilitation Specialists	Yes
WHELAN	WILLIAM	1801346085	N/A	Mental Health Rehabilitation Specialists	Yes
Williams	Cynthia	unk	N/A	Other Qualified Providers	Yes
YONASHIRO	KATHERINE	1598215725	95322	Associate Marriage Family Therapist	Yes

Jul 11, 2019

14

For first time visit and/or new referrals, please contact provider. To obtain Mental Health Information and Services confidentially, please call the 24/7 ACCESS Center Hotline at 1-800-854-7771. (For TDD-TTY, call 1-866-735-2922.) To schedule interpreter services for the hearing impaired (American Sign Language-ASL), please call the 24/7 ACCESS Center Hotline. *MHS refers to individual/group therapy and collateral services. Provider: DMH = Directly-Operated Facility; NGA = Non-Governmental Agency (Contractor); FFS = Fee-for-Service.

Service Area 3

**19BV 1943 ROSEMARY CHILDREN'S SERVICES
801 CORPORATE CENTER DR SUITE 202
POMONA, CA 91768-2627**

Phone: 909-766-7060

Hours of Operation: MON-FRI 8:00 AM - 5:00 PM

Accepting Beneficiaries: Yes

Accessible By: Phone / Walk-Ins

Provider:

Supervisory District: 1

Age Group Served: 0-20

Languages: English, Spanish,
Cultures:

Programs/Services:

ADA Facility: Yes

Website: www.victor.org

Email:

List of Practitioners

Last Name	First Name	NPI Number	License Number	License/Discipline Type	Cultural Competence Training
Aguilar	Pedro	1659750289		Other Qualified Providers	Yes
Alemoh	Kemi	1891146908	ACSW 71489	Associate Clinical Social Worker	Yes
DAVIS	KATHY	1528467172	LMFT 31825	Marriage and Family Therapists	Yes
DAVIS-THOMAS	MICHELLE	1780070953		Other Qualified Providers	Yes
DOMINGUEZ	MONIQUE	1285987271		Other Qualified Providers	Yes
Gabaldon	Brianne	1871872606	AMFT 91898	Associate Marriage Family Therapist	Yes
Gallego-Arellano	Angie	1205350295		Other Qualified Providers	Yes

Jul 11, 2019

15

For first time visit and/or new referrals, please contact provider. To obtain Mental Health Information and Services confidentially, please call the 24/7 ACCESS Center Hotline at 1-800-854-7771. (For TDD-TTY, call 1-866-735-2922.) To schedule interpreter services for the hearing impaired (American Sign Language-ASL), please call the 24/7 ACCESS Center Hotline. *MHS refers to individual/group therapy and collateral services. Provider: DMH = Directly-Operated Facility; NGA = Non-Governmental Agency (Contractor); FFS = Fee-for-Service.

Service Area 3

Last Name	First Name	NPI Number	License Number	License/Discipline Type	Cultural Competence Training
Gomez	Isle	1427591676		Other Qualified Providers	Yes
Guerrero	Diana	1033407929	LCSW 82666	Licensed Clinical Social Workers	Yes
HILL	DEBRA	1376825638	A42161	Licensed Psychiatrist	Yes
Johnson	Zina	1437355187		Other Qualified Providers	Yes
Levitt	Joshua	1235664335	AMFT #96899	Associate Marriage Family Therapist	Yes
LOUREIRO	SANDRA	1922306513	LMFT100819	Marriage and Family Therapists	Yes
PEREZ	VICTORIA	1417235979	ACSW 71478	Associate Clinical Social Worker	Yes
RENTERIA RODRIGUEZ	ISRAEL	1053604959		Other Qualified Providers	Yes
Rodriguez	Elizabeth	1770957326	AMFT88316	Associate Marriage Family Therapist	Yes
Roel	Renzo	1033521067	AMFT 80477	Associate Marriage Family Therapist	Yes
SORIANO	VIRGINIA	1790188415		Other Qualified Providers	Yes
Vasquez	Abraham	1689034415		Other Qualified Providers	Yes
Villa	Brianda	1669925384	84566	Associate Clinical Social Worker	Yes

Jul 11, 2019

16

For first time visit and/or new referrals, please contact provider. To obtain Mental Health Information and Services confidentially, please call the 24/7 ACCESS Center Hotline at 1-800-854-7771. (For TDD-TTY, call 1-866-735-2922.) To schedule interpreter services for the hearing impaired (American Sign Language-ASL), please call the 24/7 ACCESS Center Hotline. *MHS refers to individual/group therapy and collateral services. Provider: DMH = Directly-Operated Facility; NGA = Non-Governmental Agency (Contractor); FFS = Fee-for-Service.

Service Area 3

**7286A 7286A FIVE ACRES
867 N FAIR OAKS AVE
Pasadena, CA 91103-3083**

Phone: 626-798-6793

Hours of Operation: MON - FRI 8:30 AM - 6:00 PM; SAT BY APPOINTMENT ON
Accepting Beneficiaries: Yes

Accessible By: Phone / Walk-Ins

Provider:

Supervisory District: 5

Age Group Served: All Ages

Languages: American Sign Language, English, Spanish,

Cultures: Trauma,

Programs/Services:

ADA Facility: Yes

Website: www.5acres.org

Email:

List of Practitioners

Last Name	First Name	NPI Number	License Number	License/Discipline Type	Cultural Competence Training
ADLER	ALISSA	1366878985	N/A	Licensed Clinical Social Workers	Yes
ANAYA	VERONICA	1871721589		Other Qualified Providers	Yes
ANYANWU	CHEKWUBE	1447379615			Yes
AZIMI	SUNDAY	1720318124		Mental Health Rehabilitation Specialists	Yes
BAKER	LAYNE	1811434236		Marriage and Family Therapists	Yes
BARILE	JAMES	1831211135		Mental Health Rehabilitation Specialists	Yes
BERSUDSKY	SHANA	1982727095		Marriage and Family Therapists	Yes

Jul 11, 2019

17

For first time visit and/or new referrals, please contact provider. To obtain Mental Health Information and Services confidentially, please call the 24/7 ACCESS Center Hotline at 1-800-854-7771. (For TDD-TTY, call 1-866-735-2922.) To schedule interpreter services for the hearing impaired (American Sign Language-ASL), please call the 24/7 ACCESS Center Hotline. *MHS refers to individual/group therapy and collateral services. Provider: DMH = Directly-Operated Facility; NGA = Non-Governmental Agency (Contractor); FFS = Fee-for-Service.

Service Area 3

Last Name	First Name	NPI Number	License Number	License/Discipline Type	Cultural Competence Training
BROUGHTON	BLAIR	1528350527		Marriage and Family Therapists	Yes
Buggs	Troy	1215367321		Mental Health Rehabilitation Specialists	Yes
BYRON	SUSAN	1467637629		Marriage and Family Therapists	Yes
CASILLAS	NANCY	1215216148		Mental Health Rehabilitation Specialists	Yes
CASILLAS	RUTH	1245352541		Mental Health Rehabilitation Specialists	Yes
CASTILLO-YIP	YOSELIN	1346779121		Associate Marriage Family Therapist	Yes
CENTENO	YOLANDA	1437671807	N/A	Associate Marriage Family Therapist	Yes
Cho	Helen	1740673433		Marriage and Family Therapists	Yes
DENNIS	MARIAH	1285144253		Associate Marriage Family Therapist	Yes
ESCARENO	ERIK	1144476474	N/A	Associate Clinical Social Worker	Yes
Fella	Brittany	1376935940		Marriage and Family Therapists	Yes
GARCIA	JOANNA	1700317419		Associate Marriage Family Therapist	Yes
Gillin	YOLANDA	1225221286		Mental Health Rehabilitation Specialists	Yes
GOMEZ	CESAR	1720201627		Licensed Clinical Social Workers	Yes
GRITZEWSKY	MIRIAM	1295865053		Mental Health	Yes

Jul 11, 2019

18

For first time visit and/or new referrals, please contact provider. To obtain Mental Health Information and Services confidentially, please call the 24/7 ACCESS Center Hotline at 1-800-854-7771. (For TDD-TTY, call 1-866-735-2922.) To schedule interpreter services for the hearing impaired (American Sign Language-ASL), please call the 24/7 ACCESS Center Hotline. *MHS refers to individual/group therapy and collateral services. Provider: DMH = Directly-Operated Facility; NGA = Non-Governmental Agency (Contractor); FFS = Fee-for-Service.

Service Area 3

Last Name	First Name	NPI Number	License Number	License/Discipline Type	Cultural Competence Training
				Rehabilitation Specialists	
Gutierrez	Wendy	1013349711		Marriage and Family Therapists	Yes
Guzman	Brittney	1417337718		Mental Health Rehabilitation Specialists	Yes
HARCKUM	DIYOE	1457864183		Other Qualified Providers	Yes
HARRIS	KEVIN	1730200940		Mental Health Rehabilitation Specialists	Yes
HART	CHRISTINA	1568685931		Mental Health Rehabilitation Specialists	Yes
HASKELL	ROBERT	1558686501		Licensed Psychiatrist	Yes
Hayes	Erin	1548628167		Mental Health Rehabilitation Specialists	Yes
HAYNES	ADAM	1073940680	N/A	Marriage and Family Therapists	Yes
Hernandez	Alice	1699171231	N/A	Mental Health Rehabilitation Specialists	Yes
HERNANDEZ	STACY	1386152692	N/A	Other Qualified Providers	Yes
HINES	BRIANNA	1740796234			Yes
HOOKS	TOWANA	1477076172		Mental Health Rehabilitation Specialists	Yes
HUNTER-SUDDRETH	JEAN MARIE	1124149257	N/A	Marriage and Family Therapists	Yes
Jamall	Misha	1063836013	N/A	Associate Clinical	Yes

Jul 11, 2019

19

For first time visit and/or new referrals, please contact provider. To obtain Mental Health Information and Services confidentially, please call the 24/7 ACCESS Center Hotline at 1-800-854-7771. (For TDD-TTY, call 1-866-735-2922.) To schedule interpreter services for the hearing impaired (American Sign Language-ASL), please call the 24/7 ACCESS Center Hotline. *MHS refers to individual/group therapy and collateral services. Provider: DMH = Directly-Operated Facility; NGA = Non-Governmental Agency (Contractor); FFS = Fee-for-Service.

Service Area 3

Last Name	First Name	NPI Number	License Number	License/Discipline Type	Cultural Competence Training
				Social Worker	
KAY	AMY	1295855021	N/A	Marriage and Family Therapists	Yes
KIM	JAYNE	1578684601	N/A	Marriage and Family Therapists	Yes
kojian	Haig	1215069778		Licensed Psychiatrist	Yes
lee	ANABEL	1033496187		Marriage and Family Therapists	Yes
LOPEZ	AMBAR	1841534757			Yes
Lopez	Jacqueline	1083164420		Mental Health Rehabilitation Specialists	Yes
LUQUIN	ADRIANA	1154456903	N/A	Mental Health Rehabilitation Specialists	Yes
MCELHINNEY	KEITH	1629190699		Mental Health Rehabilitation Specialists	Yes
MELIN	JUAN	1205385960		Mental Health Rehabilitation Specialists	Yes
MENDOZA	ELENA	1568847887		Mental Health Rehabilitation Specialists	Yes
Mumolo	Doncella	1578698825		Marriage and Family Therapists	Yes
NOVOA	ERICA	1063880797		Associate Clinical Social Worker	Yes
PARGA	ALFONSO	1710019427	N/A	Mental Health Rehabilitation Specialists	Yes
PEREZ	OSCAR	1710016886		Mental Health Rehabilitation	Yes

Jul 11, 2019

20

For first time visit and/or new referrals, please contact provider. To obtain Mental Health Information and Services confidentially, please call the 24/7 ACCESS Center Hotline at 1-800-854-7771. (For TDD-TTY, call 1-866-735-2922.) To schedule interpreter services for the hearing impaired (American Sign Language-ASL), please call the 24/7 ACCESS Center Hotline. *MHS refers to individual/group therapy and collateral services. Provider: DMH = Directly-Operated Facility; NGA = Non-Governmental Agency (Contractor); FFS = Fee-for-Service.

Service Area 3

Last Name	First Name	NPI Number	License Number	License/Discipline Type	Cultural Competence Training
				Specialists	
RIVAS	CONSUELO	1245761667		Mental Health Rehabilitation Specialists	Yes
ROBERSON	SHONA	1740586338		Marriage and Family Therapists	Yes
RODAS	JANICE	1891952230		Marriage and Family Therapists	Yes
RODRIGUEZ	ALEXIS	1316485915	N/A	Associate Marriage Family Therapist	Yes
ROSAS	OSCAR	1891826509		Licensed Psychiatrist	Yes
SULLIVAN	ROBIN	1710354667	N/A	Associate Marriage Family Therapist	Yes
SUTTON	PHILLIP	1700908233		Mental Health Rehabilitation Specialists	Yes

Jul 11, 2019

21

For first time visit and/or new referrals, please contact provider. To obtain Mental Health Information and Services confidentially, please call the 24/7 ACCESS Center Hotline at 1-800-854-7771. (For TDD-TTY, call 1-866-735-2922.) To schedule interpreter services for the hearing impaired (American Sign Language-ASL), please call the 24/7 ACCESS Center Hotline. *MHS refers to individual/group therapy and collateral services. Provider: DMH = Directly-Operated Facility; NGA = Non-Governmental Agency (Contractor); FFS = Fee-for-Service.

Service Area 3

7565 7565 LEROY HAYNES CENTER
233 WEST BASELINE ROAD
LA VERNE, CA 91750-2353

Phone: 909-593-2581

Hours of Operation: MON - FRI 9:00 AM - 5:00 PM

Accepting Beneficiaries: Yes

Accessible By:

Provider: NGA

Supervisory District: 1

Age Group Served: All Ages

Languages: English,

Cultures: Trauma,

Programs/Services:

ADA Facility: Yes

Website: www.leroyhaynes.org

Email:

List of Practitioners

Not Available

Service Area 3

7731A 7731A TRI CITY MENTAL HEALTH CENTER
2008 N Garey Avenue
Pomona, CA 91767-2722

Phone: 909-623-6131

Hours of Operation: MON, TUES, WED 8:30 AM - 5:30 PM; THURS 8:30 AM -
Accepting Beneficiaries: Yes

Accessible By: Phone / Walk-Ins

Provider:

Supervisory District: 1

Age Group Served: All Ages

Languages: Arabic, Cambodian, Cantonese, English, Farsi, Spanish,
Cultures:

Programs/Services:

ADA Facility: Yes

Website: <http://tricitymhs.org/>

Email:

List of Practitioners

Last Name	First Name	NPI Number	License Number	License/Discipline Type	Cultural Competence Training
ANTILLON	MARYSA	1487056495	61688	Licensed Clinical Social Workers	Yes
AYALA	ISAMARRA	1528469186		Associate Marriage Family Therapist	Yes
BAMFO	NANA	1023403847		Associate Marriage Family Therapist	Yes
BISHOP	SUSAN	1922147230	27952	Licensed Clinical Social Workers	Yes
BOWENS	CHARMAYNE	1548763659		Associate Marriage Family Therapist	Yes
BRUTTO	CHELSEA	1548618044		Associate Clinical Social Worker	Yes
CAMPOS	CORY	1841767142		Associate Marriage Family Therapist	Yes

Jul 11, 2019

23

For first time visit and/or new referrals, please contact provider. To obtain Mental Health Information and Services confidentially, please call the 24/7 ACCESS Center Hotline at 1-800-854-7771. (For TDD-TTY, call 1-866-735-2922.) To schedule interpreter services for the hearing impaired (American Sign Language-ASL), please call the 24/7 ACCESS Center Hotline. *MHS refers to individual/group therapy and collateral services. Provider: DMH = Directly-Operated Facility; NGA = Non-Governmental Agency (Contractor); FFS = Fee-for-Service.

Service Area 3

Last Name	First Name	NPI Number	License Number	License/Discipline Type	Cultural Competence Training
CANZONIERI	CRISTINA	1457638413	174009	Marriage and Family Therapists	Yes
CONCEPCION-HIGGINS	KIMBERLY	0000000000		Associate Marriage Family Therapist	No
ENCINAS	ANDREW	1134443088		Associate Marriage Family Therapist	Yes
ESPARZA	REGINA	1144502741			Yes
GARNICA	FATIMA	1265775282	95659	Marriage and Family Therapists	Yes
GUERRA	LAURA	1841687159			Yes
HAMEL	ALEXIA	1093155624	36648	Psychiatric Technicians	Yes
HARDEN	MARKIE	1972038669		Associate Marriage Family Therapist	Yes
HERNANDEZ	ELAINE	1649647082			Yes
HOUP JT JR	WAYNE	1396796058	A45153	Licensed Psychiatrist	Yes
JACKSON	LA TONYA	1972019016			Yes
KINGMAN	CHELSEA ANN	1285925214	92676	Marriage and Family Therapists	Yes
KLEIN	JOANNA	1841615887	36533	Psychiatric Technicians	Yes
LOBATO	NICOLE	1548456817	27048	Licensed Psychologists	Yes
LOPEZ	MARIA	1144778838		Associate Clinical Social Worker	No
MAO	JIA	1386959062	A117957	Licensed Psychiatrist	Yes
MARTINEZ	IRENE	1124566096			Yes
MARTINEZ	YESSSENIA	1306208566	38347	Psychiatric Technicians	Yes
MASON	KHANEAL	1710497797			Yes

Jul 11, 2019

24

For first time visit and/or new referrals, please contact provider. To obtain Mental Health Information and Services confidentially, please call the 24/7 ACCESS Center Hotline at 1-800-854-7771. (For TDD-TTY, call 1-866-735-2922.) To schedule interpreter services for the hearing impaired (American Sign Language-ASL), please call the 24/7 ACCESS Center Hotline. *MHS refers to individual/group therapy and collateral services. Provider: DMH = Directly-Operated Facility; NGA = Non-Governmental Agency (Contractor); FFS = Fee-for-Service.

Service Area 3

Last Name	First Name	NPI Number	License Number	License/Discipline Type	Cultural Competence Training
MATHIS	DAGMAR	1538465265			Yes
MATSUMOTO	ELSA	1922432541	82305	Licensed Clinical Social Workers	Yes
MCCORMICK	PONNEARY	1609957299		Associate Clinical Social Worker	Yes
MENDOZA	YESSICA	1770840746	103573	Marriage and Family Therapists	Yes
MORA	MICHELLE	1841594413			Yes
ONIWOR	ESEOGHENE	1174724678	52885	Marriage and Family Therapists	Yes
OWENS	ELIZABETH	1376674515	50926	Marriage and Family Therapists	Yes
PHILLIPS	MARVA	1578605549	106798	Marriage and Family Therapists	Yes
RAMIREZ	ROSA	1861521684			Yes
REIS	COURTNEE	1356861322		Associate Professional Clinical Counselor	Yes
RIOUX	KIM	1881059608	36952	Marriage and Family Therapists	Yes
RODRIGUEZ	LAURA	1609081769	29817	Psychiatric Technicians	Yes
RODRIGUEZ	SARA	1518369339	105107	Marriage and Family Therapists	Yes
RODRIGUEZ	SYLVIA	1912455221		Associate Marriage Family Therapist	Yes
ROMAN	EDGAR	1710353354			Yes
SALDANA	VIRGINIA	1093987208	14687	Psychiatric Technicians	Yes
SALIB-VALDEZ	JESSICA	1427341437	35961	Psychiatric Technicians	Yes
SLATON	GARY	1336367564	48701	Marriage and Family	Yes

Jul 11, 2019

25

For first time visit and/or new referrals, please contact provider. To obtain Mental Health Information and Services confidentially, please call the 24/7 ACCESS Center Hotline at 1-800-854-7771. (For TDD-TTY, call 1-866-735-2922.) To schedule interpreter services for the hearing impaired (American Sign Language-ASL), please call the 24/7 ACCESS Center Hotline. *MHS refers to individual/group therapy and collateral services. Provider: DMH = Directly-Operated Facility; NGA = Non-Governmental Agency (Contractor); FFS = Fee-for-Service.

Service Area 3

Last Name	First Name	NPI Number	License Number	License/Discipline Type	Cultural Competence Training
				Therapists	
SMITH	SHAWN	1467665539	29677	Psychiatric Technicians	Yes
SULLIVAN	CORY	1275069577		Associate Marriage Family Therapist	Yes
TADROS	THOMAS	1801292131	102806	Marriage and Family Therapists	Yes
TEIMOORI NOBANDEGANI	SEEYAM	1790977726	A118840	Licensed Psychiatrist	Yes
TOLES	TOWANA	1811478217		Associate Clinical Social Worker	Yes
TORCEDO	ABIGAIL	1184145708			Yes
WALLACE-BURKE	PATRICIA	1427199157	16726	Licensed Psychologists	Yes

Jul 11, 2019

26

For first time visit and/or new referrals, please contact provider. To obtain Mental Health Information and Services confidentially, please call the 24/7 ACCESS Center Hotline at 1-800-854-7771. (For TDD-TTY, call 1-866-735-2922.) To schedule interpreter services for the hearing impaired (American Sign Language-ASL), please call the 24/7 ACCESS Center Hotline. *MHS refers to individual/group therapy and collateral services. Provider: DMH = Directly-Operated Facility; NGA = Non-Governmental Agency (Contractor); FFS = Fee-for-Service.

Service Area 3

**7915 7915 PACIFIC CLINICS NEW DIRECTIONS
12921 RAMONA BLVD SUITE F
IRWINDALE, CA 91706-3749**

Phone:

Hours of Operation: MON -FRI 8:00 AM- 5:00 PM

Accepting Beneficiaries: No

Accessible By:

Provider:

Supervisory District: 1

Age Group Served: All Ages

Languages: English,
Cultures:

Programs/Services:

ADA Facility: No

Website: www.Pacificclinics.org

Email:

List of Practitioners

Not Available

Jul 11, 2019

27

For first time visit and/or new referrals, please contact provider. To obtain Mental Health Information and Services confidentially, please call the 24/7 ACCESS Center Hotline at 1-800-854-7771. (For TDD-TTY, call 1-866-735-2922.) To schedule interpreter services for the hearing impaired (American Sign Language-ASL), please call the 24/7 ACCESS Center Hotline. *MHS refers to individual/group therapy and collateral services. Provider: DMH = Directly-Operated Facility; NGA = Non-Governmental Agency (Contractor); FFS = Fee-for-Service.

Service Area 3

00C505870 AL-ASADI, GHADA
415 W. ROUTE 66 SUITE 202
GLENDORA, CA 91740-4335

Phone: 626-963-4467

Hours of Operation: 9am-5pm

Accepting Beneficiaries: No

Accessible By:

Provider: FFS Outpat

Supervisory District: 1

Age Group Served: All Ages

Languages: English,
Cultures:

Programs/Services:

ADA Facility: No

Website: Not Applicable

Email:

List of Practitioners

Not Available

Service Area 3

00C518850 ALKHOURI WADIE
210 S. GRAND AVE
GLENDORA, CA 91741-4289

Phone: 626-335-1919

Hours of Operation: Call for Hours

Accepting Beneficiaries: No

Accessible By:

Provider: FFS Outpat

Supervisory District: 1

Age Group Served: All Ages

Languages: English,
Cultures:

Programs/Services:

ADA Facility: No

Website:

Email:

List of Practitioners

Not Available

Service Area 3

00G719091 ASKINS HOWARD
960 E GREEN ST
PASADENA, CA 91106-2401

Phone: 626-793-7792

Hours of Operation: Call for Hours

Accepting Beneficiaries: No

Accessible By:

Provider: FFS Outpat

Supervisory District: 5

Age Group Served: All Ages

Languages: English,
Cultures:

Programs/Services:

ADA Facility: No

Website:

Email:

List of Practitioners

Not Available

Service Area 3

7545A Baldwin Park High School
3699 North Holly Ave .
Baldwin Park, CA 91706

Phone:

Hours of Operation: MTThF 8-12, W 9-12

Accepting Beneficiaries: Yes

Accessible By:

Provider:

Supervisory District: 1

Age Group Served: 0-20

Languages: American Sign Language, Arabic, Armenian, Cambodian, Cantonese, English, Farsi, Hmong, Korean, Mandarin, Other Chinese, Russian, Spanish, Tagalog, Vietnamese

Cultures: Co-occurring Substance Use Disorders, Trauma,

Programs/Services:

ADA Facility: Yes

Website: www.cifhs.org

Email:

List of Practitioners

Last Name	First Name	NPI Number	License Number	License/Discipline Type	Cultural Competence Training
PETRUZZI	DINO	1477953834	AMFT88906	Associate Marriage Family Therapist	No

Jul 11, 2019

31

For first time visit and/or new referrals, please contact provider. To obtain Mental Health Information and Services confidentially, please call the 24/7 ACCESS Center Hotline at 1-800-854-7771. (For TDD-TTY, call 1-866-735-2922.) To schedule interpreter services for the hearing impaired (American Sign Language-ASL), please call the 24/7 ACCESS Center Hotline. *MHS refers to individual/group therapy and collateral services. Provider: DMH = Directly-Operated Facility; NGA = Non-Governmental Agency (Contractor); FFS = Fee-for-Service.

Service Area 3

0A1201360 CRUZ, CESAR
415 W. ROUTE 66 SUITE 202
GLENDORA, CA 91740-4335

Phone: 626-963-4467

Hours of Operation: 9am-5pm

Accepting Beneficiaries: No

Accessible By:

Provider: FFS Outpat

Supervisory District: 1

Age Group Served: All Ages

Languages: English,
Cultures:

Programs/Services:

ADA Facility: No

Website: Not Applicable

Email:

List of Practitioners

Not Available

Service Area 3

00A517890 DESHMUKH MUKUND
5353 G STREET
CHINO, CA 91710-5249

Phone: 512 838-6589

Hours of Operation: mON - SUN 9-5

Accepting Beneficiaries: Yes

Accessible By: By Referral Only

Provider: FFS Outpat

Supervisory District: 1

Age Group Served: All Ages

Languages: English,

Cultures: Co-occurring Substance Use Disorders, Veterans,

Programs/Services:

ADA Facility: Yes

Website: na

Email:

List of Practitioners

Not Available

Service Area 3

MF4005800 GARCIA TONY
964 BADILLO STREET SUITE 224
COVINA, CA 91724-2950

Phone: 213-880-4604

Hours of Operation: Call for Hours

Accepting Beneficiaries: No

Accessible By:

Provider: FFS Outpat

Supervisory District: 1

Age Group Served: All Ages

Languages: English,
Cultures:

Programs/Services:

ADA Facility: No

Website:

Email:

List of Practitioners

Not Available

Service Area 3

00A415240 GARG INC BIMLESH
1535 W MERCED AVE STE 300
WEST COVINA, CA 91790-3404

Phone: 6269628451

Hours of Operation: Call for Hours

Accepting Beneficiaries: No

Accessible By:

Provider: FFS Outpat

Supervisory District: 1

Age Group Served: All Ages

Languages: English,
Cultures:

Programs/Services:

ADA Facility: No

Website:

Email:

List of Practitioners

Not Available

Service Area 3

00G812031 GILLESPIE WILLIAM
510 S GRAND AVE
GLENDORA, CA 91741-4291

Phone: 626-914-1980

Hours of Operation: Call for Hours

Accepting Beneficiaries: No

Accessible By:

Provider: FFS Outpat

Supervisory District: 1

Age Group Served: All Ages

Languages: English,
Cultures:

Programs/Services:

ADA Facility: No

Website: n/a

Email: julieorsi@icloud.com

List of Practitioners

Not Available

Service Area 3

00A549550 GUNTUPALLI NAGESWARA
500 WEST BADILLO STREET
COVINA, CA 91722-3762

Phone: 626-339-0288

Hours of Operation: Call for Hours

Accepting Beneficiaries: No

Accessible By:

Provider: FFS Outpat

Supervisory District: 1

Age Group Served: All Ages

Languages: English,
Cultures:

Programs/Services:

ADA Facility: No

Website:

Email:

List of Practitioners

Not Available

Service Area 3

00A436660 JACOB SAID
415 WEST ROUTE 66 SUITE 202
GLENDORA, CA 91740-9998

Phone: 626-963-4467

Hours of Operation: 9am-5pm

Accepting Beneficiaries: No

Accessible By:

Provider: FFS Outpat

Supervisory District: 1

Age Group Served: All Ages

Languages: English,
Cultures:

Programs/Services:

ADA Facility: No

Website: Not Applicable

Email:

List of Practitioners

Not Available

Service Area 3

00A111071 KALPESH BHAVSAR MD PROFESS
4619 ROSEMEAD BLVD
ROSEMEAD, CA 91770-1478

Phone: 619-583-0747

Hours of Operation: Call for Hours

Accepting Beneficiaries: No

Accessible By:

Provider: FFS Outpat

Supervisory District: 1

Age Group Served: All Ages

Languages: English,
Cultures:

Programs/Services:

ADA Facility: No

Website:

Email:

List of Practitioners

Not Available

Service Area 3

00A284260 KAUFMAN SAMUEL
2030 N GAREY AVE
POMONA, CA 91767-2722

Phone: 9099462801

Hours of Operation: n/a - facility based provider - not out-patient

Accepting Beneficiaries: Yes

Accessible By: Phone Only

Provider: FFS Outpat

Supervisory District: 1

Age Group Served: All Ages

Languages: English,
Cultures:

Programs/Services:

ADA Facility: Yes

Website: n/a

Email:

List of Practitioners

Not Available

Service Area 3

00A411342 KHANKHANIAN MOIEZ
933 S SUNSET AVENUE STE 105
WEST COVINA, CA 91790-3410

Phone: 626-338-9000

Hours of Operation: 9-7

Accepting Beneficiaries: No

Accessible By:

Provider: FFS Outpat

Supervisory District: 1

Age Group Served: All Ages

Languages: English,
Cultures:

Programs/Services:

ADA Facility: No

Website: mkhankhanian@gmail.com

Email: nkhanian@gmail.com

List of Practitioners

Not Available

Service Area 3

00A641560 KHIN HENRY
2331 EL CAPITAN AVE
ARCADIA, CA 91006-9998

Phone: 626-574-7102

Hours of Operation: Call for Hours

Accepting Beneficiaries: Yes

Accessible By:

Provider: FFS Outpat

Supervisory District: 1

Age Group Served: All Ages

Languages: English,
Cultures:

Programs/Services:

ADA Facility: No

Website: N/A

Email:

List of Practitioners

Not Available

Service Area 3

MF1696500 LEE KEVIN
436 W 4TH STREET
POMONA, CA 91766-2970

Phone: 909-917-5672

Hours of Operation: Call for Hours

Accepting Beneficiaries: No

Accessible By:

Provider: FFS Outpat

Supervisory District: 1

Age Group Served: All Ages

Languages: English,
Cultures:

Programs/Services:

ADA Facility: No

Website:

Email:

List of Practitioners

Not Available

Service Area 3

00G599310 MAHONEY ALVIN
2222 FOOTHILL BLVD
LA CANADA, CA 91011-9998

Phone: 818-636-8562

Hours of Operation: Call for Hours

Accepting Beneficiaries: No

Accessible By:

Provider: FFS Outpat

Supervisory District: 5

Age Group Served: All Ages

Languages: English,
Cultures:

Programs/Services:

ADA Facility: No

Website:

Email:

List of Practitioners

Not Available

Service Area 3

00A534231 MARKIE ALAN
466 FOOTHILL BLVD
LA CANADA, CA 91011-3518

Phone: 310-201-0757

Hours of Operation: Call for Hours

Accepting Beneficiaries: No

Accessible By:

Provider: FFS Outpat

Supervisory District: 5

Age Group Served: All Ages

Languages: English,
Cultures:

Programs/Services:

ADA Facility: No

Website: www.company.com

Email:

List of Practitioners

Not Available

Service Area 3

00G789330 MCNEEL WAKELIN
4619 N ROSEMEAD BLVD
ROSEMEAD, CA 91770-1478

Phone: 626-286-1191

Hours of Operation: 24 HOURS

Accepting Beneficiaries: No

Accessible By:

Provider: FFS Outpat

Supervisory District: 1

Age Group Served: All Ages

Languages: English,
Cultures:

Programs/Services:

ADA Facility: No

Website: N/A

Email:

List of Practitioners

Not Available

Service Area 3

0A1222710 NASSERIAN, CYRUS
415 W. ROUTE 66 SUITE 202
GLENDORA, CA 91740-4335

Phone: 626-963-4467

Hours of Operation: 9am-5pm

Accepting Beneficiaries: No

Accessible By:

Provider: FFS Outpat

Supervisory District: 1

Age Group Served: All Ages

Languages: English,
Cultures:

Programs/Services:

ADA Facility: No

Website: Not Applicable

Email:

List of Practitioners

Not Available

Service Area 3

00A383540 PATEL RAJENDRA
166 W COLLEGE STREET SUITE A
COVINA, CA 91723-2008

Phone: 626-938-7112

Hours of Operation: Call for Hours

Accepting Beneficiaries: No

Accessible By:

Provider: FFS Outpat

Supervisory District: 1

Age Group Served: All Ages

Languages: English,
Cultures:

Programs/Services:

ADA Facility: No

Website: N/A

Email:

List of Practitioners

Not Available

Service Area 3

00A489510 PHUN KENNETH
2418 SAN GABRIEL BLVD
ROSEMEAD, CA 91770-3674

Phone: 626-288-7321

Hours of Operation: Call for Hours

Accepting Beneficiaries: No

Accessible By:

Provider: FFS Outpat

Supervisory District: 1

Age Group Served: All Ages

Languages: English,
Cultures:

Programs/Services:

ADA Facility: No

Website:

Email:

List of Practitioners

Not Available

Service Area 3

7545A Santa Fe School
4650 Baldwin Park Blvd .
Baldwin Park, CA 91706

Phone:

Hours of Operation: Thursdays 9-11

Accepting Beneficiaries: No

Accessible By:

Provider:

Supervisory District: 1

Age Group Served: 0-20

Languages: American Sign Language, Arabic, Armenian, Cambodian, Cantonese, English, Farsi, Hmong, Korean, Mandarin, Other Chinese, Russian, Spanish, Tagalog, Vietnamese

Cultures:

Programs/Services:

ADA Facility: No

Website: www.cifhs.org

Email:

List of Practitioners

Not Available

Service Area 3

00A989200 SIDHOM, TAGHRID
415 W. ROUTE 66 SUITE 202
GLENDORA, CA 91740-4335

Phone: 626-963-4467

Hours of Operation: Call for Hours

Accepting Beneficiaries: No

Accessible By:

Provider: FFS Outpat

Supervisory District: 1

Age Group Served: All Ages

Languages: English,
Cultures:

Programs/Services:

ADA Facility: No

Website:

Email:

List of Practitioners

Not Available

Service Area 3

7545A Sierra Vista High School
3600 N Frasier St .
Baldwin Park, CA 91706

Phone:

Hours of Operation: Mondays 9-1, Tuesdays 9-3, Thursdays 9-3

Accepting Beneficiaries: Yes

Accessible By:

Provider:

Supervisory District: 1

Age Group Served: All Ages

Languages: American Sign Language, Arabic, Armenian, Cambodian, Cantonese, English, Farsi, Hmong, Korean, Mandarin, Other Chinese, Russian, Spanish, Tagalog, Vietnamese

Cultures: Trauma,

Programs/Services:

ADA Facility: Yes

Website: www.cifhs.org

Email:

List of Practitioners

Last Name	First Name	NPI Number	License Number	License/Discipline Type	Cultural Competence Training
CAMPAGNA	SIRENA	1093199473	AMFT95283	Associate Marriage Family Therapist	No

Jul 11, 2019

52

For first time visit and/or new referrals, please contact provider. To obtain Mental Health Information and Services confidentially, please call the 24/7 ACCESS Center Hotline at 1-800-854-7771. (For TDD-TTY, call 1-866-735-2922.) To schedule interpreter services for the hearing impaired (American Sign Language-ASL), please call the 24/7 ACCESS Center Hotline. *MHS refers to individual/group therapy and collateral services. Provider: DMH = Directly-Operated Facility; NGA = Non-Governmental Agency (Contractor); FFS = Fee-for-Service.

Service Area 3

PSY099300 SNYDER PHILIP
960 E GREEN ST
PASADENA, CA 91106-2401

Phone: 626-793-7792

Hours of Operation: Call for Hours

Accepting Beneficiaries: No

Accessible By:

Provider: FFS Outpat

Supervisory District: 5

Age Group Served: All Ages

Languages: English,
Cultures:

Programs/Services:

ADA Facility: No

Website:

Email:

List of Practitioners

Not Available

Service Area 3

7545A Tracy Elementary School
13350 Tracy St .
Baldwin Park, CA 91706

Phone:

Hours of Operation: Tuesdays 9-2, Thursdays 9-3

Accepting Beneficiaries: No

Accessible By:

Provider:

Supervisory District: 1

Age Group Served: 0-20

Languages: American Sign Language, Arabic, Armenian, Cambodian, Cantonese, English, Farsi, Hmong, Korean, Mandarin, Other Chinese, Russian, Spanish, Tagalog, Vietnamese

Cultures:

Programs/Services:

ADA Facility: Yes

Website: www.cifhs.org

Email:

List of Practitioners

Not Available

Service Area 3

20A117380 WANG, SAMBIN
415 W. ROUTE 66 SUITE 202
GLENDORA, CA 91740-4335

Phone: 626-963-4467

Hours of Operation: 9am-5pm

Accepting Beneficiaries: No

Accessible By:

Provider: FFS Outpat

Supervisory District: 1

Age Group Served: All Ages

Languages: English,
Cultures:

Programs/Services:

ADA Facility: No

Website: Not Applicable

Email:

List of Practitioners

Not Available

Service Area 3

24 HOUR/RESIDENTIAL

7243 7243 BRIDGES - CASITAS ESPERANZA
11931 ELLIOTT AVE
EL MONTE, CA 91732-0001

Phone: 626-350-5304

Hours of Operation: 24 HOURS

Accepting Beneficiaries: No

Accessible By: Phone / Walk-Ins

Provider: NGA

Supervisory District: 1

Age Group Served: All Ages

Languages: English, Spanish,

Cultures:

Programs/Services: COMMUNITY OUTREACH, LONG TERM RESIDENTIAL,
MENTAL HEALTH SERVICES* (MHS)

ADA Facility: Yes

Website: www.bridgesrehab.org

Email: info@bridgesrehab.org

List of Practitioners

Last Name	First Name	NPI Number	License Number	License/Discipline Type	Cultural Competence Training
Dominguez	Steven	1932431830			Yes
Griffo	Lindsey	1841602026			Yes

Service Area 3

24 HOUR/RESIDENTIAL

7244 7244 BRIDGES - CASITAS TRANQUILAS
11929 ELLIOTT AVE
EL MONTE, CA 91732-0001

Phone: 626-350-5304

Hours of Operation: 24 HOURS

Accepting Beneficiaries: No

Accessible By: Phone Only

Provider: NGA

Supervisory District: 1

Age Group Served: All Ages

Languages: English, Spanish,

Cultures:

Programs/Services: LONG TERM RESIDENTIAL

ADA Facility: Yes

Website: www.bridgesrehab.org

Email: info@bridgesrehab.org

List of Practitioners

Last Name	First Name	NPI Number	License Number	License/Discipline Type	Cultural Competence Training
Griffo	Lindsey	1841602026			Yes
Maher	Lisa	1851425250			Yes

Jul 11, 2019

57

For first time visit and/or new referrals, please contact provider. To obtain Mental Health Information and Services confidentially, please call the 24/7 ACCESS Center Hotline at 1-800-854-7771. (For TDD-TTY, call 1-866-735-2922.) To schedule interpreter services for the hearing impaired (American Sign Language-ASL), please call the 24/7 ACCESS Center Hotline. *MHS refers to individual/group therapy and collateral services. Provider: DMH = Directly-Operated Facility; NGA = Non-Governmental Agency (Contractor); FFS = Fee-for-Service.

Service Area 3

24 HOUR/RESIDENTIAL

7595 7595 BRIDGES/PROJECT INDEPENDENCE
11927 ELLIOTT AVENUE
EL MONTE, CA 91732-3740

Phone: 626-350-5304

Hours of Operation: MON-FRI 8:00 am to 4:30 pm

Accepting Beneficiaries: Yes

Accessible By: Phone / Walk-Ins

Provider: NGA

Supervisory District: 1

Age Group Served: All Ages

Languages: English, Spanish,

Cultures: Co-occurring Substance Use Disorders, Gender Identity, Homeless Housing, Race Ethnicity, Under Represented Populations,

Programs/Services: LONG TERM RESIDENTIAL, HOUSING, MEDICATION SUPPORT, MENTAL HEALTH SERVICES* (MHS), TARGETED CASE MANAGEMENT (TCM), CLIENT SUPPORTIVE SERVICES

ADA Facility: Yes

Website: www.bridgesrehab.org

Email: info@bridgesrehab.org

List of Practitioners

Last Name	First Name	NPI Number	License Number	License/Discipline Type	Cultural Competence Training
Griffo	Lindsey	1841602026			Yes
Jara	Jasmine	1689165219			Yes
Ramirez	Dora	1669979274	105203	Associate Marriage Family Therapist	Yes
Strong	Barbara	1780743989	A34189		Yes
Torales	Shianne	1972625440	49779		Yes
Trujillo	Jakelin	1538295878	74645		Yes
Valadez	Jessica	1710497219			Yes

Jul 11, 2019

58

For first time visit and/or new referrals, please contact provider. To obtain Mental Health Information and Services confidentially, please call the 24/7 ACCESS Center Hotline at 1-800-854-7771. (For TDD-TTY, call 1-866-735-2922.) To schedule interpreter services for the hearing impaired (American Sign Language-ASL), please call the 24/7 ACCESS Center Hotline. *MHS refers to individual/group therapy and collateral services. Provider: DMH = Directly-Operated Facility; NGA = Non-Governmental Agency (Contractor); FFS = Fee-for-Service.

Service Area 3

COMMUNITY OUTREACH

7834 7834 ASIAN PACIFIC HEALTH CARE VENTURE INC
9960 BALDWIN PLACE
EL MONTE, CA 91731-2204

Phone: 323-644-3880

Hours of Operation: M-F 8:00AM-5:00PM

Accepting Beneficiaries: No

Accessible By: MON -FRI 8:00 AM- 5:00 PM

Provider: NGA

Supervisory District: 1

Age Group Served: All Ages

Languages: English,

Cultures:

Programs/Services: OUTREACH SERVICES

ADA Facility: No

Website: www.aphcv.org

Email:

List of Practitioners

Not Available

Service Area 3

COMMUNITY OUTREACH, SUPPORT SERVICES

7870 7870 SHARE PRRCH
602 W HELLMAN AVE
MONTEREY PARK, CA 91754-1006

Phone: 310-846-5279

Hours of Operation: Call for Hours

Accepting Beneficiaries: No

Accessible By: CONTACT PROVIDER

Provider: NGA

Supervisory District: 1

Age Group Served: All Ages

Languages: English,

Cultures:

Programs/Services: COMMUNITY OUTREACH SERVICES, CLIENT SUPPORTIVE SERVICES

ADA Facility: No

Website: shareselfhelp.org

Email:

List of Practitioners

Not Available

Service Area 3

CRISIS SERVICES

1932 1932 WSGVMET
250 W HUNTINGTON DRIVE
ARCADIA, CA 91007-3401

Phone: 626-574-5123

Hours of Operation: MON - FRI 8:00 AM - 5:00 PM

Accepting Beneficiaries: Yes

Accessible By: FIELD RESPONSE ONLY

Provider: DO

Supervisory District: 5

Age Group Served: All Ages

Languages: English,

Cultures:

Programs/Services: MENTAL HEALTH SERVICES* (MHS), TARGETED CASE MANAGEMENT, CRISIS INTERVENTION, COMMUNITY OUTREACH SERVICES,

ADA Facility: Yes

Website: www.dmh.lacounty.gov

Email:

List of Practitioners

Last Name	First Name	NPI Number	License Number	License/Discipline Type	Cultural Competence Training
GALLEGOS	STEPHANIE	1518373539			Yes
ZUNIGA	GERALDINE	1700291820			Yes

Jul 11, 2019

61

For first time visit and/or new referrals, please contact provider. To obtain Mental Health Information and Services confidentially, please call the 24/7 ACCESS Center Hotline at 1-800-854-7771. (For TDD-TTY, call 1-866-735-2922.) To schedule interpreter services for the hearing impaired (American Sign Language-ASL), please call the 24/7 ACCESS Center Hotline. *MHS refers to individual/group therapy and collateral services. Provider: DMH = Directly-Operated Facility; NGA = Non-Governmental Agency (Contractor); FFS = Fee-for-Service.

Service Area 3

CRISIS SERVICES

1942 1942 SGMET
1359 N GRAND AVENUE
COVINA, CA 91724-1016

Phone: 626-430-2984

Hours of Operation: TUES-WED 8:30 AM - 7:00 PM

Accepting Beneficiaries: Yes

Accessible By: FIELD RESPONSE ONLY

Provider: DO

Supervisory District: 1

Age Group Served: All Ages

Languages: English,

Cultures:

Programs/Services: MENTAL HEALTH SERVICES* (MHS), TARGETED CASE
MANAGEMENT, CRISIS INTERVENTION, COMMUNITY
OUTREACH SERVICES,

ADA Facility: Yes

Website: www.dmh.lacounty.gov

Email:

List of Practitioners

Not Available

Service Area 3

CRISIS SERVICES

7217 7217 MET
1441 SANTA ANITA AVE
SOUTH EL MONTE, CA 91733-3311

Phone: 626-258-3002

Hours of Operation: MON - FRI 8:00 AM - 5:00 PM

Accepting Beneficiaries: Yes

Accessible By: FIELD RESPONSE ONLY

Provider: DO

Supervisory District: 1

Age Group Served: All Ages

Languages: English,

Cultures: Disabilities Special Needs, Homeless Housing, Race Ethnicity, Trauma, Under Represented Populations,

Programs/Services: MENTAL HEALTH SERVICES* (MHS), TARGETED CASE MANAGEMENT, CRISIS INTERVENTION, COMMUNITY OUTREACH SERVICES

ADA Facility: Yes

Website: www.dmh.lacounty.gov

Email:

List of Practitioners

Last Name	First Name	NPI Number	License Number	License/ Discipline Type	Cultural Competence Training
AGUIRRE	JUAN	1821113499			Yes
ALATRISTE	ERIKA	1316228471			Yes
ALVAREZ	CAROLIN	161928557			Yes
ANDERSON	JESSICA	1497888622			Yes
ARIMOTO	ERIC	1790113058			Yes
AVILA	ESTEBAN	1679625578			Yes
AYALA	MARCELA	1124212766			Yes
BLAKE	RANDY	1881006674			Yes
CAUDILLO	GLORIA	1508063488			Yes

Jul 11, 2019

63

For first time visit and/or new referrals, please contact provider. To obtain Mental Health Information and Services confidentially, please call the 24/7 ACCESS Center Hotline at 1-800-854-7771. (For TDD-TTY, call 1-866-735-2922.) To schedule interpreter services for the hearing impaired (American Sign Language-ASL), please call the 24/7 ACCESS Center Hotline. *MHS refers to individual/group therapy and collateral services. Provider: DMH = Directly-Operated Facility; NGA = Non-Governmental Agency (Contractor); FFS = Fee-for-Service.

Service Area 3

Last Name	First Name	NPI Number	License Number	License/ Discipline Type	Cultural Competence Training
CHARLES	CHARMAINE	1467665273			Yes
DENNIS	BRITTANEY	1225319791			Yes
EAGAR FINNEY	CHRISTOPHER	1275962441			Yes
EYERLY	JACQUELINE	1063649135			Yes
FUENTES	SONIA	1437462223			Yes
GAMBOA	JOANNA	1811404916			Yes
Gil	Chantall	1942482781			Yes
GONZALEZ	PRISCILLA	1821306044			Yes
ISAAC PALMA	ANGELICA	1174640312			Yes
JIMENEZ	RAYZA	1598012692			Yes
Juarez	Rosaura	1295985380			Yes
KELLY	ANTHONY	1417047069			Yes
KLOTZ	DIANE	1497874275			Yes
MOODY	DANIEL	1073046439			Yes
MORALES	NATASHA	1063551992			Yes
ODJEGBA	ISAIAH	1285963082			Yes
OLIVER	ANTHONY	1396877171			Yes
ORE	JAMIE	1417456252			Yes
PASILLAS	PATRICIA	1093021420			Yes
RAMIREZ	KRISTAL	1033376504			Yes
ROLFNESS	DANA	1619251881			Yes
SADDLER	KENDALL	1568663490			Yes
SCOSYREV	MICHAEL	1780704379			Yes
SOBERANIS	EMINELY	1083019517			Yes
SORIA	MARISA	1447494695			Yes
VALENZUELA-	NATTALY	1811133416			Yes

Jul 11, 2019

64

For first time visit and/or new referrals, please contact provider. To obtain Mental Health Information and Services confidentially, please call the 24/7 ACCESS Center Hotline at 1-800-854-7771. (For TDD-TTY, call 1-866-735-2922.) To schedule interpreter services for the hearing impaired (American Sign Language-ASL), please call the 24/7 ACCESS Center Hotline. *MHS refers to individual/group therapy and collateral services. Provider: DMH = Directly-Operated Facility; NGA = Non-Governmental Agency (Contractor); FFS = Fee-for-Service.

Service Area 3

Last Name	First Name	NPI Number	License Number	License/ Discipline Type	Cultural Competence Training
MEZA					
VASQUEZ	GUILLERMO	1730262528			Yes
WEBB	TINA	1356735575	79807		Yes

Jul 11, 2019

65

For first time visit and/or new referrals, please contact provider. To obtain Mental Health Information and Services confidentially, please call the 24/7 ACCESS Center Hotline at 1-800-854-7771. (For TDD-TTY, call 1-866-735-2922.) To schedule interpreter services for the hearing impaired (American Sign Language-ASL), please call the 24/7 ACCESS Center Hotline. *MHS refers to individual/group therapy and collateral services. Provider: DMH = Directly-Operated Facility; NGA = Non-Governmental Agency (Contractor); FFS = Fee-for-Service.

Service Area 3

CRISIS SERVICES

**7621 7621 EOB CRISIS AND HOMELESS ARCADIA
1359 N GRAND AVE .
COVINA, CA 91724-1016**

Phone: 626-430-2901

Hours of Operation: MON -FRI 7:30 AM- 5:00 PM

Accepting Beneficiaries: Yes

Accessible By: FIELD RESPONSE ONLY

Provider: DO

Supervisory District: 1

Age Group Served: All Ages

Languages: English,

Cultures:

Programs/Services: COMMUNITY OUTREACH SERVICES, CRISIS INTERVENTION, MENTAL HEALTH SERVICES* (MHS), TARGETED CASE MANAGEMENT,

ADA Facility: No

Website: www.dmh.lacounty.gov

Email:

List of Practitioners

Last Name	First Name	NPI Number	License Number	License/ Discipline Type	Cultural Competence Training
CAIN	ERIC	1942407655			Yes
GAMBOA	GEORGINA	1952694929			Yes
GERSTEIN	GEOFFREY	1497839062			Yes
HORNE	GARRETT	1194806414			Yes
LEDEZMA	ELIZABETH	1326355769			Yes
MANUS	CHRISTOPHER	1417266891			Yes
MURUA	MELANIE	1548541352			Yes
PRENTICE	TAMARA	1891879474			Yes
SANCHEZ	ROSA	1134307523			Yes
SANDOVAL	DANA	1568687325			Yes
WONG	WINNIE	1205913050			Yes

Jul 11, 2019

66

For first time visit and/or new referrals, please contact provider. To obtain Mental Health Information and Services confidentially, please call the 24/7 ACCESS Center Hotline at 1-800-854-7771. (For TDD-TTY, call 1-866-735-2922.) To schedule interpreter services for the hearing impaired (American Sign Language-ASL), please call the 24/7 ACCESS Center Hotline. *MHS refers to individual/group therapy and collateral services. Provider: DMH = Directly-Operated Facility; NGA = Non-Governmental Agency (Contractor); FFS = Fee-for-Service.

Service Area 3

Last Name	First Name	NPI Number	License Number	License/ Discipline Type	Cultural Competence Training
XIAO	ALICE	1649420985			Yes

CRISIS SERVICES

7921 7921 SA3 SB82 MOBILE TRIAGE TEAM
1359 N GRAND AVE .
COVINA, CA 91724-1016

Phone: 626-430-2908

Hours of Operation: MON -FRI 8:00 AM- 5:00 PM

Accepting Beneficiaries: No

Accessible By: BY REFERRAL

Provider: DO

Supervisory District: 1

Age Group Served: All Ages

Languages: English,
Cultures:

Programs/Services: MENTAL HEALTH SERVICES* (MHS), CRISIS INTERVENTION, TARGETED CASE MANAGEMENT, COMMUNITY OUTREACH SERVICES

ADA Facility: No

Website: www.dmh.lacounty.gov

Email:

List of Practitioners

Not Available

Service Area 3

CRISIS SERVICES

7982 7982 AMET
211 SOUTH FIRST STREET
ALHAMBRA, CA 91801-3706

Phone: 626-570-5151

Hours of Operation: MON - FRI 8:00 AM - 5:00 PM

Accepting Beneficiaries: Yes

Accessible By: FIELD RESPONSE ONLY

Provider: DO

Supervisory District: 1

Age Group Served: All Ages

Languages: English,

Cultures:

Programs/Services: MENTAL HEALTH SERVICES* (MHS), TARGETED CASE MANAGEMENT, CRISIS INTERVENTION, COMMUNITY OUTREACH SERVICES,

ADA Facility: Yes

Website: www.dmh.lacounty.gov

Email:

List of Practitioners

Last Name	First Name	NPI Number	License Number	License/Discipline Type	Cultural Competence Training
AGUIRRE	JUAN	1821113499			Yes
OLIVAS	SARAH	1114264868			Yes

Jul 11, 2019

68

For first time visit and/or new referrals, please contact provider. To obtain Mental Health Information and Services confidentially, please call the 24/7 ACCESS Center Hotline at 1-800-854-7771. (For TDD-TTY, call 1-866-735-2922.) To schedule interpreter services for the hearing impaired (American Sign Language-ASL), please call the 24/7 ACCESS Center Hotline. *MHS refers to individual/group therapy and collateral services. Provider: DMH = Directly-Operated Facility; NGA = Non-Governmental Agency (Contractor); FFS = Fee-for-Service.

Service Area 3

CRISIS SERVICES

7991 7991 PMET
490 W MISSION BLVD
POMONA, CA 91766-1608

Phone: 909-620-2117

Hours of Operation: MON-THURS 8:00 AM TO 6:30 PM

Accepting Beneficiaries: Yes

Accessible By: FILED RESPONSE SERVICES

Provider: DO

Supervisory District: 1

Age Group Served: All Ages

Languages: English,

Cultures:

Programs/Services: MENTAL HEALTH SERVICES, TARGETED CASE
MANAGEMENT, CRISIS INTERVENTION, COMMUNITY
OUTREACH SERVICES

ADA Facility: Yes

Website: www.dmh.lacounty.gov

Email:

List of Practitioners

Last Name	First Name	NPI Number	License Number	License/ Discipline Type	Cultural Competence Training
MARTINEZ	BERNICE	1003140211			Yes
VALENZUELA-MEZA	NATTALY	1811133416			Yes

Jul 11, 2019

69

For first time visit and/or new referrals, please contact provider. To obtain Mental Health Information and Services confidentially, please call the 24/7 ACCESS Center Hotline at 1-800-854-7771. (For TDD-TTY, call 1-866-735-2922.) To schedule interpreter services for the hearing impaired (American Sign Language-ASL), please call the 24/7 ACCESS Center Hotline. *MHS refers to individual/group therapy and collateral services. Provider: DMH = Directly-Operated Facility; NGA = Non-Governmental Agency (Contractor); FFS = Fee-for-Service.

Service Area 3

CRISIS SERVICES

7993 7993 MPMET
320 WEST NEWMARK AVE
MONTEREY PARK, CA 91754-2818

Phone: 626-307-1404

Hours of Operation: TUESDAY-FRIDAY 7:30 AM-6:00 PM

Accepting Beneficiaries: Yes

Accessible By: FIELD RESPONSE SERVICES

Provider: DO

Supervisory District: 1

Age Group Served: All Ages

Languages: English,

Cultures:

Programs/Services: MENTAL HEALTH SERVICES*(MHS) CRISIS INTERVENTION,
CASE MANAGEMENT, COMMUNITY OUTREACH SERVICES

ADA Facility: Yes

Website: www.dmh.lacounty.gov

Email:

List of Practitioners

Last Name	First Name	NPI Number	License Number	License/Discipline Type	Cultural Competence Training
AGUILAR	NIDIA	1063603421			Yes
AGUIRRE	JUAN	1821113499			Yes
Juarez	Rosaura	1295985380			Yes

Jul 11, 2019

70

For first time visit and/or new referrals, please contact provider. To obtain Mental Health Information and Services confidentially, please call the 24/7 ACCESS Center Hotline at 1-800-854-7771. (For TDD-TTY, call 1-866-735-2922.) To schedule interpreter services for the hearing impaired (American Sign Language-ASL), please call the 24/7 ACCESS Center Hotline. *MHS refers to individual/group therapy and collateral services. Provider: DMH = Directly-Operated Facility; NGA = Non-Governmental Agency (Contractor); FFS = Fee-for-Service.

Service Area 3

JUVENILE JUSTICE

7458 7458 JUVENILE COURT MENTAL HLTH SVS
201 CENTRE PLAZA DRIVE
MONTEREY PARK, CA 91754-2142

Phone: 323-526-6362

Hours of Operation: MON - FRI 8:00 AM - 5:00 PM

Accepting Beneficiaries: No

Accessible By: BY REFERRAL ONLY

Provider: DO

Supervisorial District: 1

Age Group Served: All Ages

Languages: English,

Cultures:

Programs/Services: MEDICATION SUPPORT, MENTAL HEALTH SERVICES* (MHS),
TARGETED CASE MANAGEMENT (TCM)

ADA Facility: No

Website: www.dmh.lacounty.gov

Email:

List of Practitioners

Not Available

Service Area 3

OUTPATIENT

**190N 190N ROSEMARY - 500 HOUSE
500 S OAKLAND AVENUE
PASADENA, CA 91101-3330**

Phone: 626-844-3033

Hours of Operation: 8:30AM-5:00PM

Accepting Beneficiaries: Yes

Accessible By: By Referral Only

Provider: NGA

Supervisory District: 5

Age Group Served: All Ages

Languages: English, Spanish,

Cultures:

Programs/Services: CRISIS INTERVENTION, MEDICATION SUPPORT,
PSYCHOLOGICAL TESTING, TARGETED CASE MANAGEMENT,
THERAPEUTIC BEHAVIORAL SERVICES (TBS)

ADA Facility: No

Website: www.victor.org

Email:

List of Practitioners

Last Name	First Name	NPI Number	License Number	License/Discipline Type	Cultural Competence Training
BAKER	GINA	1922408988		Other Qualified Providers	Yes
EKPO	EKAETE	1184134041	AMFT 92932	Associate Marriage Family Therapist	Yes
Galindo	Joe	1275043119	AMFT 100712	Associate Marriage Family Therapist	Yes
MALING	EDWINA	1467962035		Other Qualified Providers	Yes
Rodriguez	Jorge	1447501598		Other Qualified Providers	Yes
Saunders	Diana	1598990046	91320	Marriage and Family Therapists	Yes

Jul 11, 2019

72

For first time visit and/or new referrals, please contact provider. To obtain Mental Health Information and Services confidentially, please call the 24/7 ACCESS Center Hotline at 1-800-854-7771. (For TDD-TTY, call 1-866-735-2922.) To schedule interpreter services for the hearing impaired (American Sign Language-ASL), please call the 24/7 ACCESS Center Hotline. *MHS refers to individual/group therapy and collateral services. Provider: DMH = Directly-Operated Facility; NGA = Non-Governmental Agency (Contractor); FFS = Fee-for-Service.

Service Area 3

Last Name	First Name	NPI Number	License Number	License/Discipline Type	Cultural Competence Training
Schimmel	Marisa	1578015079	ACSW 77195	Associate Clinical Social Worker	Yes
VELASQUEZ	MARY	1871615476	MFT 42882	Marriage and Family Therapists	Yes
Venegas	Crystal	1538520036	AMFT 107055	Associate Marriage Family Therapist	Yes

Jul 11, 2019

73

For first time visit and/or new referrals, please contact provider. To obtain Mental Health Information and Services confidentially, please call the 24/7 ACCESS Center Hotline at 1-800-854-7771. (For TDD-TTY, call 1-866-735-2922.) To schedule interpreter services for the hearing impaired (American Sign Language-ASL), please call the 24/7 ACCESS Center Hotline. *MHS refers to individual/group therapy and collateral services. Provider: DMH = Directly-Operated Facility; NGA = Non-Governmental Agency (Contractor); FFS = Fee-for-Service.

Service Area 3

OUTPATIENT

1910 1910 PUSD MENTAL HEALTH SERVICES - FPA
3126 GLENROSE AVENUE
ALTADENA, CA 91001-4328

Phone: 626-396-5920

Hours of Operation: MON - FRI 8:00 AM - 5:00 PM

Accepting Beneficiaries: Yes

Accessible By: BY REFERRAL ONLY

Provider: NGA

Supervisory District: 5

Age Group Served: All Ages

Languages: English, Spanish,

Cultures: Gender Identity, Race Ethnicity, Sexual Orientation, Trauma, Under Represented Populations,

Programs/Services: MENTAL HEALTH SERVICES* (MHS), CRISIS INTERVENTION, MEDICATION SUPPORT, TARGETED CASE MANAGEMENT

ADA Facility: Yes

Website: <https://www.pusd.us/domain/1327>

Email:

List of Practitioners

Last Name	First Name	NPI Number	License Number	License/Discipline Type	Cultural Competence Training
Ballard	Edith	1477886430	73438	Associate Clinical Social Worker	Yes
George	Douglas	1487048070	65434	Associate Clinical Social Worker	Yes
HERNANDEZ	Raul	1184814709			Yes
Ly	Allison	1356693246	67807	Licensed Clinical Social Workers	Yes
Meyerson	Chris	1649727959			Yes
Rincon	Rosa	1871902643	71677	Associate Clinical Social Worker	Yes
ROMERO	Victor	1568820769			Yes

Jul 11, 2019

74

For first time visit and/or new referrals, please contact provider. To obtain Mental Health Information and Services confidentially, please call the 24/7 ACCESS Center Hotline at 1-800-854-7771. (For TDD-TTY, call 1-866-735-2922.) To schedule interpreter services for the hearing impaired (American Sign Language-ASL), please call the 24/7 ACCESS Center Hotline. *MHS refers to individual/group therapy and collateral services. Provider: DMH = Directly-Operated Facility; NGA = Non-Governmental Agency (Contractor); FFS = Fee-for-Service.

Service Area 3

Last Name	First Name	NPI Number	License Number	License/Discipline Type	Cultural Competence Training
Romo	Alejandra	1528463544	67426	Associate Clinical Social Worker	Yes
Rubio	Cynthia	1487987442	74471	Licensed Clinical Social Workers	Yes
SANCHEZ	Mallorie	1427459775	68476	Associate Clinical Social Worker	Yes
STEBBINS	NATASHA	1861742538		Licensed Clinical Social Workers	Yes

Jul 11, 2019

75

For first time visit and/or new referrals, please contact provider. To obtain Mental Health Information and Services confidentially, please call the 24/7 ACCESS Center Hotline at 1-800-854-7771. (For TDD-TTY, call 1-866-735-2922.) To schedule interpreter services for the hearing impaired (American Sign Language-ASL), please call the 24/7 ACCESS Center Hotline. *MHS refers to individual/group therapy and collateral services. Provider: DMH = Directly-Operated Facility; NGA = Non-Governmental Agency (Contractor); FFS = Fee-for-Service.

Service Area 3

OUTPATIENT

**1917 1917 ARCADIA MHS
330 EAST LIVE OAK AVE
ARCADIA, CA 91006-5617**

Phone: 626-254-1400

Hours of Operation: MON - FRI 8:00 AM - 5:00 PM

Accepting Beneficiaries: Yes

Accessible By: MON - FRI 8:00 AM - 5:00 PM

Provider: DO

Supervisory District: 1

Age Group Served: All Ages

Languages: Cantonese, English, Mandarin, Spanish,

Cultures: Co-occurring Substance Use Disorders, Homeless Housing, Race Ethnicity, Spirituality, Trauma, Under Represented Populations, Veterans,

Programs/Services: DUAL DIAGNOSIS, FULL SERVICE PARTNERSHIP (FSP), LIFE SUPPORT, MENTAL HEALTH SERVICES* (MHS), TARGETED CASE MANAGEMENT (TCM), WELLNESS CENTER

ADA Facility: Yes

Website: www.dmh.lacounty.gov

Email:

List of Practitioners

Last Name	First Name	NPI Number	License Number	License/Discipline Type	Cultural Competence Training
AGHAKHANYAN	GAYANE	1063793255			Yes
AGREGADO	FATIMA	1083700892		Licensed Clinical Social Workers	Yes
BENNETT	LONNA	1912068735			Yes
BURGOS	JOSE	1982938189			Yes
CARMONA	ARACELY	1316116676			No
CHINFOO	CLIFTON	1154407898			Yes
CORDERO	OSCAR	1235410663			Yes
DANG	WENDY	1235388489			Yes

Jul 11, 2019

76

For first time visit and/or new referrals, please contact provider. To obtain Mental Health Information and Services confidentially, please call the 24/7 ACCESS Center Hotline at 1-800-854-7771. (For TDD-TTY, call 1-866-735-2922.) To schedule interpreter services for the hearing impaired (American Sign Language-ASL), please call the 24/7 ACCESS Center Hotline. *MHS refers to individual/group therapy and collateral services. Provider: DMH = Directly-Operated Facility; NGA = Non-Governmental Agency (Contractor); FFS = Fee-for-Service.

Service Area 3

Last Name	First Name	NPI Number	License Number	License/Discipline Type	Cultural Competence Training
DEL CARLO	DIANA	1871676734			Yes
ENRIQUEZ	LISA	1023181518	PT26997		Yes
FABER	MARTHA	1952480477	326585		Yes
GAVEL	DAVID	1457549693			Yes
GROSS	ELIZABETH	1700945409	PSY 17504		Yes
HERNANDEZ	ELSA	1891196390			Yes
HUBERT	CHRISHONDA	1013048719			Yes
LAM	YUK MEI	1609957828	ASW71134		Yes
LAMAS	PERLA_R.	1306096706	26847		Yes
LEDEZMA	ELIZABETH	1326355769			Yes
LOPEZ	SUSANA	1669755674			Yes
MC DOW	KEITH	1528145851	LPT 20124		Yes
MEDINA	YVONNE	1205152360			Yes
MERINO JACQUES	NURI	1861576357	26805		Yes
OBANOR	IRENE	1598020299	793102		Yes
OLUSEYI-OKE IDOWU	JOHN	1073898490	PT 31572		Yes
RIVERA	STEPHEN	1265504260			Yes
STIEFEL	BURTON	1538335054			Yes
WANG	LINDA	1083899504			Yes
WU HSIEH	JULIE	1457434300			Yes
XIAO	ANNA	1962424861			Yes
ZHANG	FANG	1003124439	659125		Yes

Jul 11, 2019

77

For first time visit and/or new referrals, please contact provider. To obtain Mental Health Information and Services confidentially, please call the 24/7 ACCESS Center Hotline at 1-800-854-7771. (For TDD-TTY, call 1-866-735-2922.) To schedule interpreter services for the hearing impaired (American Sign Language-ASL), please call the 24/7 ACCESS Center Hotline. *MHS refers to individual/group therapy and collateral services. Provider: DMH = Directly-Operated Facility; NGA = Non-Governmental Agency (Contractor); FFS = Fee-for-Service.

Service Area 3

OUTPATIENT

1960 1960 HILLSIDES STRTP
940 AVENUE 64
PASADENA, CA 91105-2711

Phone: 323-254-2274

Hours of Operation: MON - FRI 8:00 AM - 5:00 PM

Accepting Beneficiaries: Yes

Accessible By: By Referral Only

Provider: NGA

Supervisory District: 1

Age Group Served: All Ages

Languages: English, Spanish,

Cultures: Co-occurring Substance Use Disorders, Disabilities Special Needs, Forensic Legal, Gender Identity, Homeless Housing, Race Ethnicity, Sexual Orientation, Spirituality, Trauma, Under Represented Populations, Veterans,

Programs/Services: MENTAL HEALTH SERVICES* (MHS), CRISIS INTERVENTION, TARGETED CASE MANAGEMENT, MEDICATION SUPPORT

ADA Facility: Yes

Website: www.hillsides.org

Email:

List of Practitioners

Last Name	First Name	NPI Number	License Number	License/Discipline Type	Cultural Competence Training
ABBOTT	CHESTER	1053442186		Licensed Psychiatrist	Yes
ACEVES	JONATHAN	1497889612			Yes
ADAME	ANTHONY	1710017900	MFC22716	Marriage and Family Therapists	Yes
AGUILAR	YESENIA	1225372980			Yes
AGUILAR ANGEL	VENUS	1649616285			Yes
AIKINS	ANTONIA	1184766271	PSY16010	Licensed Psychologists	Yes

Jul 11, 2019

78

For first time visit and/or new referrals, please contact provider. To obtain Mental Health Information and Services confidentially, please call the 24/7 ACCESS Center Hotline at 1-800-854-7771. (For TDD-TTY, call 1-866-735-2922.) To schedule interpreter services for the hearing impaired (American Sign Language-ASL), please call the 24/7 ACCESS Center Hotline. *MHS refers to individual/group therapy and collateral services. Provider: DMH = Directly-Operated Facility; NGA = Non-Governmental Agency (Contractor); FFS = Fee-for-Service.

Service Area 3

Last Name	First Name	NPI Number	License Number	License/Discipline Type	Cultural Competence Training
ALARCON	HEYZEL	1821462771	AMFT89773	Associate Marriage Family Therapist	Yes
ALEMAN-HALE	TASBA	1679881965			Yes
ARANDA	YESSICA	1124210257			Yes
ARIAS HERNANDEZ	CATALINA	1699949321			Yes
AVILA	KATHLEEN	1831544063		Associate Marriage Family Therapist	Yes
AVILA	REINA	1992211833		Associate Clinical Social Worker	Yes
AVILES	CARMEN	1528251535			No
BAHENA	ROSALIE	1588170435			Yes
BAILEY	TANYA	1871885004		Associate Marriage Family Therapist	Yes
BARBA	EMILY	1184975930			Yes
BARRAZA	ELOISA	1871994616			Yes
BARRERA	ERICA	1861861551			Yes
BARRIOS	JENNIFER	1992157150		Associate Marriage Family Therapist	Yes
BATRES	ROSA	1487771994		Marriage and Family Therapists	Yes
BELTRAN	ADRIANA	1528587763	AMFT81134	Associate Clinical Social Worker	Yes
BENSON	NANCY	1568808186			Yes
BERNAL	ARMIDA	1417219973		Mental Health Rehabilitation Specialists	Yes

Jul 11, 2019

79

For first time visit and/or new referrals, please contact provider. To obtain Mental Health Information and Services confidentially, please call the 24/7 ACCESS Center Hotline at 1-800-854-7771. (For TDD-TTY, call 1-866-735-2922.) To schedule interpreter services for the hearing impaired (American Sign Language-ASL), please call the 24/7 ACCESS Center Hotline. *MHS refers to individual/group therapy and collateral services. Provider: DMH = Directly-Operated Facility; NGA = Non-Governmental Agency (Contractor); FFS = Fee-for-Service.

Service Area 3

Last Name	First Name	NPI Number	License Number	License/Discipline Type	Cultural Competence Training
BESS	TAMARA	1801963467		Marriage and Family Therapists	Yes
BILLINGS	LEANNA	1417404187			Yes
BOILEW-FLORES	CLAUDIA	1366821613			Yes
BORZAGE	WINIFRED	1689971624		Associate Marriage Family Therapist	Yes
BRITT	MIKAL	1831648310		Associate Clinical Social Worker	Yes
BROOKS	MELISSA	1538314943		Associate Marriage Family Therapist	Yes
BRUCE	ADRIENNE	1366794646	LMFT99440	Marriage and Family Therapists	Yes
BULLARD	BRENT	1093121022		Mental Health Rehabilitation Specialists	Yes
CABRERA	XIOMARA	1447657523			Yes
CAMACHO-GUTIERREZ	JACQUELINE	1861634842		Marriage and Family Therapists	Yes
CARDENAS	KIMBERLY	1740689827			Yes
CARDWELL	TRAVIS	1780194282			Yes
CARLTON-LEWIS	VALERIE	1821429408			Yes
CARRASCO	NEREIDA	1497061428			Yes
CARRILLO	VICTORIA	1144573155			Yes
CASTELLANOS	FABIOLA	1457657819			Yes
CEBALLOS	CELIA	1811152960			Yes
CEBALLOS	MARIA	1194152520			Yes
CELAYA	COLLEEN	1578857678			Yes

Jul 11, 2019

80

For first time visit and/or new referrals, please contact provider. To obtain Mental Health Information and Services confidentially, please call the 24/7 ACCESS Center Hotline at 1-800-854-7771. (For TDD-TTY, call 1-866-735-2922.) To schedule interpreter services for the hearing impaired (American Sign Language-ASL), please call the 24/7 ACCESS Center Hotline. *MHS refers to individual/group therapy and collateral services. Provider: DMH = Directly-Operated Facility; NGA = Non-Governmental Agency (Contractor); FFS = Fee-for-Service.

Service Area 3

Last Name	First Name	NPI Number	License Number	License/Discipline Type	Cultural Competence Training
CHAVARRIA	RAQUEL	1770030116			Yes
CHAVEZ	BETZABET	1619339876		Mental Health Rehabilitation Specialists	Yes
CHAVEZ	CINDY	1972815645			Yes
CHAVEZ	MARIA	1417387275			Yes
CHAVEZ	ROSA	1285763094			Yes
CHHABRA	PUJA	1265552483			Yes
COLEMAN	CLAUDIA	1316076128			Yes
COLLINS	KATHLEEN	1790937704			Yes
CONTRERAS	GABRIELA	1992107643		Associate Marriage Family Therapist	Yes
CORDERO	EDWARD	1457686396			Yes
CORNEJO	ADRIANA	1003363433		Mental Health Rehabilitation Specialists	Yes
COUSINEAU	AMY	1609907773	PSY21912	Licensed Psychologists	Yes
CRUZ	CONCEPCION	1588856934			Yes
CRUZ	STEPHANIE	1184031510			Yes
DA SILVA	ROBERT	1275831448			Yes
DI GREGORIO	KARINA	1497204226			Yes
DIAS	SAVINA	1598916066		Marriage and Family Therapists	Yes
DIAZ-BLANCHARD	SUJEY	1295879971		Licensed Clinical Social Workers	Yes
DOMINGUEZ	KATHLEEN	1831697879			Yes
DOMOTO	MAYA	1477852150		Licensed Clinical Social Workers	Yes

Jul 11, 2019

81

For first time visit and/or new referrals, please contact provider. To obtain Mental Health Information and Services confidentially, please call the 24/7 ACCESS Center Hotline at 1-800-854-7771. (For TDD-TTY, call 1-866-735-2922.) To schedule interpreter services for the hearing impaired (American Sign Language-ASL), please call the 24/7 ACCESS Center Hotline. *MHS refers to individual/group therapy and collateral services. Provider: DMH = Directly-Operated Facility; NGA = Non-Governmental Agency (Contractor); FFS = Fee-for-Service.

Service Area 3

Last Name	First Name	NPI Number	License Number	License/Discipline Type	Cultural Competence Training
DUAL	EMILY	1801920228	LMFT50390	Marriage and Family Therapists	Yes
EARLEY	ROCHELLE	1790077881			Yes
ECHEVERRIA	SALVADOR	1255565982			Yes
EMERZIAN	BRIANNA	1245741974		Mental Health Rehabilitation Specialists	Yes
FARIS	NATALIE	1801231774			Yes
FERNANDEZ	BRIAN	1376773739	LMFT84136	Marriage and Family Therapists	Yes
FERNANDEZ	NAOMI	1255455788			Yes
FERNANDEZ-MARQUEZ	YOLANDA	1518255173			Yes
FIERROS	MARLENE	1376919050			Yes
FISCHER	MICHELE	1356672984			Yes
FLICKNER	NATHAN	1588006175			Yes
Flores	Carlos	1922431618	IMF82834	Associate Marriage Family Therapist	Yes
Fontes	Laura	999999999			Yes
FRANCO	ELEEN	1629408661			Yes
FRANCO	EVELIO	1033248091			Yes
FUENTES	JULIE	1710335948	AMFT106633	Associate Marriage Family Therapist	Yes
GARAY	AIMEE	1013444785		Mental Health Rehabilitation Specialists	Yes
GARCIA	ANA	1043497282			Yes
GARCIA	CATALINA	1215176847			Yes

Jul 11, 2019

82

For first time visit and/or new referrals, please contact provider. To obtain Mental Health Information and Services confidentially, please call the 24/7 ACCESS Center Hotline at 1-800-854-7771. (For TDD-TTY, call 1-866-735-2922.) To schedule interpreter services for the hearing impaired (American Sign Language-ASL), please call the 24/7 ACCESS Center Hotline. *MHS refers to individual/group therapy and collateral services. Provider: DMH = Directly-Operated Facility; NGA = Non-Governmental Agency (Contractor); FFS = Fee-for-Service.

Service Area 3

Last Name	First Name	NPI Number	License Number	License/Discipline Type	Cultural Competence Training
GARCIA	JENNIFER	1588913065			Yes
GARCIA	MAYRA	1720357239			Yes
GARCIA	SARA	1811440142			Yes
GARCIA	SARA	1952741076			Yes
GARZA	ELSIE	1710290994			Yes
GENTRY	NICOLE	1134457393			Yes
GIBBS	CYNTHIA	1962785485			Yes
GIL	SAUL	1902247836			Yes
GODINEZ	BRENDA	1568918647	ASW71874	Associate Clinical Social Worker	Yes
GOLDBERG	MERRIE	1588042964			Yes
GOMEZ	ALEJANDRA	1578695870	LMFT51450	Marriage and Family Therapists	Yes
GOMEZ	AMANDA	1003156944		Mental Health Rehabilitation Specialists	Yes
GOMEZ	CRISTINA	1629525068			Yes
GONZALES	ROCIO	1376677765			Yes
GONZALEZ	ADRIANA	1104081215	ASW38583	Associate Clinical Social Worker	Yes
GONZALEZ	CHRISTINE	1215054341			Yes
GONZALEZ	DARLENE	1326472093			Yes
GONZALEZ	MIRIAM	1740312388			Yes
GONZALEZ	VANESSA	1144344250			Yes
GUERRA	BELEN	1972939247			Yes
GUERRERO	MAYRA	1376978890			Yes
GUERRERO-FLORES	YESENIA	1578932042			Yes
GUTIERREZ	BLANCA	1689923211	ASW61394	Associate Clinical	Yes

Jul 11, 2019

83

For first time visit and/or new referrals, please contact provider. To obtain Mental Health Information and Services confidentially, please call the 24/7 ACCESS Center Hotline at 1-800-854-7771. (For TDD-TTY, call 1-866-735-2922.) To schedule interpreter services for the hearing impaired (American Sign Language-ASL), please call the 24/7 ACCESS Center Hotline. *MHS refers to individual/group therapy and collateral services. Provider: DMH = Directly-Operated Facility; NGA = Non-Governmental Agency (Contractor); FFS = Fee-for-Service.

Service Area 3

Last Name	First Name	NPI Number	License Number	License/Discipline Type	Cultural Competence Training
				Social Worker	
GUTIERREZ	KAREN	1851725527			Yes
HASEGAWA	STACY	1770605107			Yes
HASIBAR	JOAN	1669925343			Yes
HEINL	NEREIDA	1790212231			Yes
HEREDIA	JUDITH	1881847788			Yes
HERNANDEZ	DOUGLAX	1164972691			Yes
HERNANDEZ	FREDDY	1417079849			Yes
HERNANDEZ	LEDA	1548501778			Yes
HERZOG-KABISCH	CHRISTINA	1003296039			Yes
HOOKER	DARSHAWN	1437327897			Yes
HORSTMANN	MELANIE	1962695320			Yes
HOYOS	VIVIANA	1043752496			Yes
HUERTA	ELIA	1346790250			Yes
HUYNH	RICHARD	1881967313			Yes
INYANG	GEONEE	1841663671			Yes
JAMES	ALEXIS	1235649732		Mental Health Rehabilitation Specialists	Yes
JIMENEZ	LAURA	1871624502			Yes
JOHNSON	CHARDONNAY	1225401821			Yes
JOHNSON	JULIET	1144497900			Yes
KIM	JANE	1376878462			Yes
KNIGHT	DE'ANDREA	1386045029			Yes
LAM	VICTOR	1033656681			Yes
LEON	ABEL	1114320066		Mental Health Rehabilitation	Yes

Jul 11, 2019

84

For first time visit and/or new referrals, please contact provider. To obtain Mental Health Information and Services confidentially, please call the 24/7 ACCESS Center Hotline at 1-800-854-7771. (For TDD-TTY, call 1-866-735-2922.) To schedule interpreter services for the hearing impaired (American Sign Language-ASL), please call the 24/7 ACCESS Center Hotline. *MHS refers to individual/group therapy and collateral services. Provider: DMH = Directly-Operated Facility; NGA = Non-Governmental Agency (Contractor); FFS = Fee-for-Service.

Service Area 3

Last Name	First Name	NPI Number	License Number	License/Discipline Type	Cultural Competence Training
				Specialists	
LEWIS	TAMIKA	1306384052			Yes
LEY SANCHEZ	AMY	1154445286	LCSW26490	Licensed Clinical Social Workers	Yes
LINARES	KAREN	1750780961			Yes
LIPKIN	JANELL	1740655646			Yes
LITUCO	STEFFANIE	1952741688			Yes
LOMELI	OKAIRY	1669707600			Yes
LOPEZ	ANTONIO	1407073091		Mental Health Rehabilitation Specialists	Yes
LOPEZ	GLADYS	1124314240			Yes
LOPEZ	MARIA	1407159221			Yes
LOPEZ	MURIEL	1518260025			Yes
LOPEZ	YASMIN	1538414289			Yes
LOPEZ-FLEGEANCE	IRIS	1821128315			Yes
LORCA	JERIEL	1568607885			Yes
LOZANO	MARIA	1326382086			Yes
LOZANO	MELCHOR	1245637339			Yes
LUNSFORD	LAURA	1144349499			Yes
MACIAS	DANIELA	1538530258			Yes
MACIEL GUTIERREZ	BERTHA	1265833891			Yes
MARHEVKA	LAURA	1134582117			Yes
MARIN	NICOLE	1477901858			Yes
MARISCAL	LIZET	1144568163			Yes
MARQUEZ	NISHI	1932220860			Yes

Jul 11, 2019

85

For first time visit and/or new referrals, please contact provider. To obtain Mental Health Information and Services confidentially, please call the 24/7 ACCESS Center Hotline at 1-800-854-7771. (For TDD-TTY, call 1-866-735-2922.) To schedule interpreter services for the hearing impaired (American Sign Language-ASL), please call the 24/7 ACCESS Center Hotline. *MHS refers to individual/group therapy and collateral services. Provider: DMH = Directly-Operated Facility; NGA = Non-Governmental Agency (Contractor); FFS = Fee-for-Service.

Service Area 3

Last Name	First Name	NPI Number	License Number	License/Discipline Type	Cultural Competence Training
MARROQUIN	GAYLE	1659490449			Yes
MARROQUIN	JESSICA	1396284337			Yes
MARTONE	RACHEL	1588083786			Yes
MATHIEU	JOSHUA	1013221076			Yes
MEDINA	AIDA	1871610311			Yes
MEDINA	EDITH	1467990804			Yes
MELGOZA	VICKY	1689105215			Yes
MENDEZ	GABRIELLE	1245785427			Yes
MENDOZA	ASHLEY	1043687452		Mental Health Rehabilitation Specialists	Yes
MEZA	NELSON	1396862363			Yes
MILLER	ALYSSA	1568850923		Mental Health Rehabilitation Specialists	Yes
MINJARES-PEREZ	LOURDES	1053602714			Yes
MOHR	KIRSTEN	1538305396			Yes
MOLINA	VANESSA	1750756375			Yes
MONTANEZ	MARIBEL	1184965733			Yes
MOON	ELIOT	1821153743			Yes
MORALES	CATHERINE	1821438946			Yes
MORALES	ERICA	1508372459			Yes
MORALES	PRISCILLA	1699294991			Yes
MOSLEY	SHARI	1437478427			Yes
MULATO	ANNA	1215054184		Mental Health Rehabilitation Specialists	Yes
MUNOZ	ELIZABETH	1639458615			Yes

Jul 11, 2019

86

For first time visit and/or new referrals, please contact provider. To obtain Mental Health Information and Services confidentially, please call the 24/7 ACCESS Center Hotline at 1-800-854-7771. (For TDD-TTY, call 1-866-735-2922.) To schedule interpreter services for the hearing impaired (American Sign Language-ASL), please call the 24/7 ACCESS Center Hotline. *MHS refers to individual/group therapy and collateral services. Provider: DMH = Directly-Operated Facility; NGA = Non-Governmental Agency (Contractor); FFS = Fee-for-Service.

Service Area 3

Last Name	First Name	NPI Number	License Number	License/Discipline Type	Cultural Competence Training
MUNOZ	GUADALUPE	1437556297			Yes
MURADIAN	REGINE	1033253547			Yes
MURRILLO	RAFAELA	1285156323			Yes
NAVARRO	GUADALUPE	1255456356			Yes
NELSEN	JANE	1881728277			Yes
NEWMAN	AMBER	1962701714		Mental Health Rehabilitation Specialists	Yes
NISEN	BROOKE	1083746697	LMFT44017	Marriage and Family Therapists	Yes
NUNGARAY	GENESIS	1033629472			Yes
OBREGON CONTRERAS	TAMARA	1851643712			Yes
OJEDA	DANIELA	1194167783			Yes
OLIVER SCHULTZ	CARMEN	1932221173			Yes
OLMOS	FRANCISCO	1770912255			Yes
ORTEGA	JACQUELINE	1316297864			Yes
ORTIZ	MARIO	1457766453			Yes
ORTIZ	ROBERTINA	1518257054			Yes
PADILLA	JACLYN	1558719799			Yes
PAKAZ	MARY ANNE	1124362884			Yes
PARK	DEANNA	1710141486			Yes
PARRIS	JESSICA	1225401359			Yes
PATES	SHERITA	1558652073			Yes
PAULK	ROSALIND	1932401056			Yes
PENA	VANESSA	1174070502			Yes
PEREZ	CARLOS	1760661425			Yes

Jul 11, 2019

87

For first time visit and/or new referrals, please contact provider. To obtain Mental Health Information and Services confidentially, please call the 24/7 ACCESS Center Hotline at 1-800-854-7771. (For TDD-TTY, call 1-866-735-2922.) To schedule interpreter services for the hearing impaired (American Sign Language-ASL), please call the 24/7 ACCESS Center Hotline. *MHS refers to individual/group therapy and collateral services. Provider: DMH = Directly-Operated Facility; NGA = Non-Governmental Agency (Contractor); FFS = Fee-for-Service.

Service Area 3

Last Name	First Name	NPI Number	License Number	License/Discipline Type	Cultural Competence Training
PERKINS	CORRENDIA	1538208582			Yes
PHILLIPS	JAMES	1619487378			Yes
PINEDA	ANA	1083742944	LVN187351	Licensed Vocational Nurses	Yes
PORRAS	KORINA	1417315755			Yes
PORTILLO	ROGER	1487940755			Yes
QUINCE	HELENIA	1588183883			Yes
RAMIREZ	ALONDRA	1760918817		Mental Health Rehabilitation Specialists	Yes
RAMIREZ	BIANCA	1013464890	AMFT92281	Associate Marriage Family Therapist	Yes
RAMIREZ	REBECCA	1538584222			Yes
RAMOS	JESSICA	1659890952			Yes
RASI	POUYAN	1538674437			Yes
REAL	CINDY	1417085275			Yes
REID	JANIS	1477683845			Yes
REVOREDO	KATHERINE	1710291158			Yes
RHODAS	MARITZA	1174643761			Yes
RIVADENEYRA	LINDA	1831224591			Yes
RIVERA	ARIANA	1609030360	ASW68869	Associate Clinical Social Worker	Yes
ROBERTS	MARY	1073060471			Yes
ROBINSON	LAKISHA	1720427909			Yes
RODRIGEZ	MIRLA	1831430917			Yes
RODRIGUES	DESIREE	1225554660			Yes
RODRIGUEZ	DIANA	1558730689			Yes
RODRIGUEZ	TERESA	1053445064			Yes

Jul 11, 2019

88

For first time visit and/or new referrals, please contact provider. To obtain Mental Health Information and Services confidentially, please call the 24/7 ACCESS Center Hotline at 1-800-854-7771. (For TDD-TTY, call 1-866-735-2922.) To schedule interpreter services for the hearing impaired (American Sign Language-ASL), please call the 24/7 ACCESS Center Hotline. *MHS refers to individual/group therapy and collateral services. Provider: DMH = Directly-Operated Facility; NGA = Non-Governmental Agency (Contractor); FFS = Fee-for-Service.

Service Area 3

Last Name	First Name	NPI Number	License Number	License/Discipline Type	Cultural Competence Training
ROMAN	GERARDO	1285819334			Yes
ROMAN	SARAHE	1144728353			Yes
ROMAN GONZALEZ	JENNIFER	1720518889			Yes
ROMERO	MARIA	1770875908			Yes
ROQUE	ALEJANDRO	1942532122		Mental Health Rehabilitation Specialists	Yes
ROTH	STACEY	1497885883			Yes
RUEDAS	EDITH	1578938106			Yes
RUIZ-MEDINA	ANA	1295184901		Mental Health Rehabilitation Specialists	Yes
SALAZAR	ERIC	1669902730			Yes
SALAZAR	MELISSA	1952616559			Yes
SALCEDO	ESMERALDA	1699067827			Yes
SALCIDO	MARIBEL	1578681110			Yes
SALDANA	JULIA	1952442261			Yes
SALGADO	AMY	1801168968	ASW63413	Associate Clinical Social Worker	Yes
SANCHEZ	MICHELLE	1538475769			Yes
SANCHEZ	TERESA	1790163194			Yes
SANTANA	LESLIE	1336699743			Yes
SEAHOLM	TAYLOR	1992177547			Yes
SEPULVEDA	NANCY	1770731705			Yes
SHUM	CARLA	1184854358	ASW68452	Associate Clinical Social Worker	Yes
SILVA	JESSICA	1629329370			Yes
SILVA	WENDY	1164806006			Yes

Jul 11, 2019

89

For first time visit and/or new referrals, please contact provider. To obtain Mental Health Information and Services confidentially, please call the 24/7 ACCESS Center Hotline at 1-800-854-7771. (For TDD-TTY, call 1-866-735-2922.) To schedule interpreter services for the hearing impaired (American Sign Language-ASL), please call the 24/7 ACCESS Center Hotline. *MHS refers to individual/group therapy and collateral services. Provider: DMH = Directly-Operated Facility; NGA = Non-Governmental Agency (Contractor); FFS = Fee-for-Service.

Service Area 3

Last Name	First Name	NPI Number	License Number	License/Discipline Type	Cultural Competence Training
SIMMONS	ALANNA	1124565197		Mental Health Rehabilitation Specialists	Yes
SKEGIN-SIPES	MARINA	1467663104			Yes
SOMSAVANH	NICK	1477909174			Yes
SONN	LONGDY	1265621734			Yes
SOTELO	LIZETTE	1306271309			Yes
SOTELO-BAUTISTA	JAVIER	1164852042			Yes
STARR	JASON	1154731859			Yes
STEMMLER	WAYNE	1033373733			Yes
STURM	KIMBERLY	1801185715			Yes
TEPOSTE	AURORA	1760712103		Mental Health Rehabilitation Specialists	Yes
TERZIAN	REBECCA	1528587839			Yes
TESORO	JOSEPH	1043588577			Yes
THOMPSON	JOHNY	1700123023			Yes
TORRES	BERENICE	1578910675		Mental Health Rehabilitation Specialists	Yes
URENDA	LILIANA	1023360898			Yes
VALADEZ	HECTOR	1043583453			Yes
VALCU	VASILICA	1447385604			Yes
VALENZUELA	ALBERTO	1013268879	LMFT107832	Marriage and Family Therapists	Yes
VALLADARES	CHERYL	1801920095			Yes
VASQUEZ	JAZMIN	1376772202			Yes
VASQUEZ	YESSI	1215332291			Yes

Jul 11, 2019

90

For first time visit and/or new referrals, please contact provider. To obtain Mental Health Information and Services confidentially, please call the 24/7 ACCESS Center Hotline at 1-800-854-7771. (For TDD-TTY, call 1-866-735-2922.) To schedule interpreter services for the hearing impaired (American Sign Language-ASL), please call the 24/7 ACCESS Center Hotline. *MHS refers to individual/group therapy and collateral services. Provider: DMH = Directly-Operated Facility; NGA = Non-Governmental Agency (Contractor); FFS = Fee-for-Service.

Service Area 3

Last Name	First Name	NPI Number	License Number	License/Discipline Type	Cultural Competence Training
VAZQUEZ	NANNETTE	1689839300			Yes
VELEZ	JUSTIN	1902235427			Yes
VERA	JAZMIN	1679930705			Yes
VILLASENOR	GABRIEL	1740516020			Yes
VISHRIA - KAPADIA	SAMIRA	1922125012			Yes
WALKER	RENEE	1730224965			Yes
Warfield	Brittany	1487917076	LMFT96175	Marriage and Family Therapists	Yes
WATKINS	BRITTANY	1184042731			Yes
WATSON	PHILO	1215068846			Yes
WELEBA	KIMBERLEY	1356470850			Yes
WHITE	CHRISTINA	1962601906			Yes
WHITE	SHERREETA	1609905561			Yes
WILLIAMS	GABRIELLE	1326413634			Yes
WILLIAMS	KRYSTAL	1942757380			Yes
WILLIAMS	STACEY	1235495094			Yes
WRIGHT	TRINETTA	1215205711			Yes
YEARWOOD	SHAKEELA	1487012514			Yes
ZAPEDA	CYNTHIA	1922529049			Yes
ZAVALA	MARTHA	1487094884			Yes
ZEISS	DON	1104116342			Yes

Jul 11, 2019

91

For first time visit and/or new referrals, please contact provider. To obtain Mental Health Information and Services confidentially, please call the 24/7 ACCESS Center Hotline at 1-800-854-7771. (For TDD-TTY, call 1-866-735-2922.) To schedule interpreter services for the hearing impaired (American Sign Language-ASL), please call the 24/7 ACCESS Center Hotline. *MHS refers to individual/group therapy and collateral services. Provider: DMH = Directly-Operated Facility; NGA = Non-Governmental Agency (Contractor); FFS = Fee-for-Service.

Service Area 3

OUTPATIENT

1974 1974 PACIFIC CLINICS PASADENA FAMILY SERVICES
66 HURLBUT STREET
PASADENA, CA 91105-4025

Phone: 562-949-8455

Hours of Operation: MON - FRI 9:00 AM - 5:00 PM

Accepting Beneficiaries: Yes

Accessible By: CONTACT PROVIDER

Provider: NGA

Supervisory District: 1

Age Group Served: All Ages

Languages: Armenian, English, Mandarin, Spanish, Tagalog,

Cultures:

Programs/Services: CRISIS INTERVENTION, INTENSIVE, MEDICATION SUPPORT, MENTAL HEALTH SERVICES* (MHS), PSYCHOLOGICAL TESTING, TARGETED CASE MANAGEMENT (TCM), THERAPEUTIC BEHAVIORAL SERVICES (TBS), WELLNESS CENTER

ADA Facility: Yes

Website: www.Pacificclinics.org

Email:

List of Practitioners

Last Name	First Name	NPI Number	License Number	License/Discipline Type	Cultural Competence Training
JUAREZ	GRACE	1982963435	A123100	Licensed Psychiatrist	Yes
Tuscano	Marlene	1285829150	A97196	Licensed Psychiatrist	No
Tuscano	Marlene	1285829150	A97196	Licensed Psychiatrist	Yes

Jul 11, 2019

92

For first time visit and/or new referrals, please contact provider. To obtain Mental Health Information and Services confidentially, please call the 24/7 ACCESS Center Hotline at 1-800-854-7771. (For TDD-TTY, call 1-866-735-2922.) To schedule interpreter services for the hearing impaired (American Sign Language-ASL), please call the 24/7 ACCESS Center Hotline. *MHS refers to individual/group therapy and collateral services. Provider: DMH = Directly-Operated Facility; NGA = Non-Governmental Agency (Contractor); FFS = Fee-for-Service.

Service Area 3

OUTPATIENT

1979 1979 PACIFIC CLINICS EAST
902 S MYRTLE AVENUE
MONROVIA, CA 91016-3427

Phone: 626-441-4221

Hours of Operation: MON - FRI 9:00 AM - 5:00 PM

Accepting Beneficiaries: No

Accessible By: CONTACT PROVIDER

Provider: NGA

Supervisory District: 1

Age Group Served: All Ages

Languages: English,

Cultures:

Programs/Services: CRISIS INTERVENTION, MEDICATION SUPPORT, MENTAL HEALTH SERVICES* (MHS), PSYCHOLOGICAL TESTING, TARGETED CASE MANAGEMENT (TCM)

ADA Facility: No

Website: www.Pacificclinics.org

Email:

List of Practitioners

Not Available

Service Area 3

OUTPATIENT

1991 1991 BIENVENIDOS VILLAGE
255 N SAN GABRIEL BLVD
PASADENA, CA 91107-3429

Phone: 213-785-5906

Hours of Operation: MON - FRI 8:00 AM - 5:00 PM

Accepting Beneficiaries: Yes

Accessible By: Phone / Walk-Ins

Provider: NGA

Supervisory District: 5

Age Group Served: All Ages

Languages: English, Spanish,

Cultures: Co-occurring Substance Use Disorders, Disabilities Special Needs, Forensic Legal, Gender Identity, Homeless Housing, Race Ethnicity, Sexual Orientation, Spirituality, Trauma, Under Represented Populations, Veterans,

Programs/Services: MENTAL HEALTH SERVICES* (MHS), CRISIS INTERVENTION, TARGETED CASE MANAGEMENT, MEDICATION SUPPORT

ADA Facility: No

Website: www.hillsides.org

Email:

List of Practitioners

Last Name	First Name	NPI Number	License Number	License/Discipline Type	Cultural Competence Training
AVILES	CARMEN	1528251535			No
BRUCE	ADRIENNE	1366794646	LMFT99440	Marriage and Family Therapists	Yes
BULLARD	BRENT	1093121022		Mental Health Rehabilitation Specialists	Yes
CHAVEZ	BETZABET	1619339876		Mental Health Rehabilitation Specialists	Yes
CORNEJO	ADRIANA	1003363433		Mental Health Rehabilitation	Yes

Jul 11, 2019

94

For first time visit and/or new referrals, please contact provider. To obtain Mental Health Information and Services confidentially, please call the 24/7 ACCESS Center Hotline at 1-800-854-7771. (For TDD-TTY, call 1-866-735-2922.) To schedule interpreter services for the hearing impaired (American Sign Language-ASL), please call the 24/7 ACCESS Center Hotline. *MHS refers to individual/group therapy and collateral services. Provider: DMH = Directly-Operated Facility; NGA = Non-Governmental Agency (Contractor); FFS = Fee-for-Service.

Service Area 3

Last Name	First Name	NPI Number	License Number	License/Discipline Type	Cultural Competence Training
				Specialists	
COUSINEAU	AMY	1609907773	PSY21912	Licensed Psychologists	Yes
DUAL	EMILY	1801920228	LMFT50390	Marriage and Family Therapists	Yes
EMERZIAN	BRIANNA	1245741974		Mental Health Rehabilitation Specialists	Yes
FERNANDEZ	BRIAN	1376773739	LMFT84136	Marriage and Family Therapists	Yes
Flores	Carlos	1922431618	IMF82834	Associate Marriage Family Therapist	Yes
Fontes	Laura	999999999			Yes
FUENTES	JULIE	1710335948	AMFT106633	Associate Marriage Family Therapist	Yes
GARAY	AIMEE	1013444785		Mental Health Rehabilitation Specialists	Yes
GODINEZ	BRENDA	1568918647	ASW71874	Associate Clinical Social Worker	Yes
GOMEZ	ALEJANDRA	1578695870	LMFT51450	Marriage and Family Therapists	Yes
GOMEZ	AMANDA	1003156944		Mental Health Rehabilitation Specialists	Yes
GONZALEZ	ADRIANA	1104081215	ASW38583	Associate Clinical Social Worker	Yes
GUTIERREZ	BLANCA	1689923211	ASW61394	Associate Clinical Social Worker	Yes
JAMES	ALEXIS	1235649732		Mental Health Rehabilitation Specialists	Yes

Jul 11, 2019

95

For first time visit and/or new referrals, please contact provider. To obtain Mental Health Information and Services confidentially, please call the 24/7 ACCESS Center Hotline at 1-800-854-7771. (For TDD-TTY, call 1-866-735-2922.) To schedule interpreter services for the hearing impaired (American Sign Language-ASL), please call the 24/7 ACCESS Center Hotline. *MHS refers to individual/group therapy and collateral services. Provider: DMH = Directly-Operated Facility; NGA = Non-Governmental Agency (Contractor); FFS = Fee-for-Service.

Service Area 3

Last Name	First Name	NPI Number	License Number	License/Discipline Type	Cultural Competence Training
LEON	ABEL	1114320066		Mental Health Rehabilitation Specialists	Yes
LEY SANCHEZ	AMY	1154445286	LCSW26490	Licensed Clinical Social Workers	Yes
MILLER	ALYSSA	1568850923		Mental Health Rehabilitation Specialists	Yes
NEWMAN	AMBER	1962701714		Mental Health Rehabilitation Specialists	Yes
NISEN	BROOKE	1083746697	LMFT44017	Marriage and Family Therapists	Yes
PEREZ	CARLOS	1760661425			Yes
RAMIREZ	BIANCA	1013464890	AMFT92281	Associate Marriage Family Therapist	Yes
ROQUE	ALEJANDRO	1942532122		Mental Health Rehabilitation Specialists	Yes
RUIZ-MEDINA	ANA	1295184901		Mental Health Rehabilitation Specialists	Yes
SALGADO	AMY	1801168968	ASW63413	Associate Clinical Social Worker	Yes
SHUM	CARLA	1184854358	ASW68452	Associate Clinical Social Worker	Yes
SIMMONS	ALANNA	1124565197		Mental Health Rehabilitation Specialists	Yes
TORRES	BERENICE	1578910675		Mental Health Rehabilitation Specialists	Yes
VALENZUELA	ALBERTO	1013268879	LMFT107832	Marriage and Family	Yes

Jul 11, 2019

96

For first time visit and/or new referrals, please contact provider. To obtain Mental Health Information and Services confidentially, please call the 24/7 ACCESS Center Hotline at 1-800-854-7771. (For TDD-TTY, call 1-866-735-2922.) To schedule interpreter services for the hearing impaired (American Sign Language-ASL), please call the 24/7 ACCESS Center Hotline. *MHS refers to individual/group therapy and collateral services. Provider: DMH = Directly-Operated Facility; NGA = Non-Governmental Agency (Contractor); FFS = Fee-for-Service.

Service Area 3

Last Name	First Name	NPI Number	License Number	License/Discipline Type	Cultural Competence Training
				Therapists	
Warfield	Brittany	1487917076	LMFT96175	Marriage and Family Therapists	Yes

Jul 11, 2019

97

For first time visit and/or new referrals, please contact provider. To obtain Mental Health Information and Services confidentially, please call the 24/7 ACCESS Center Hotline at 1-800-854-7771. (For TDD-TTY, call 1-866-735-2922.) To schedule interpreter services for the hearing impaired (American Sign Language-ASL), please call the 24/7 ACCESS Center Hotline. *MHS refers to individual/group therapy and collateral services. Provider: DMH = Directly-Operated Facility; NGA = Non-Governmental Agency (Contractor); FFS = Fee-for-Service.

Service Area 3

OUTPATIENT

7019 7019T Alma Family Services Walnut Op
9101 WHITTIER BLVD
PICO RIVERA, CA 90660-2405

Phone: 626-965-4463

Hours of Operation: MON - FRI 8:00 AM - 6:00 PM & SAT 8:30 AM - 4:00 P

Accepting Beneficiaries: Yes

Accessible By: By Referral Only

Provider: NGA

Supervisory District: 1

Age Group Served: All Ages

Languages: English, Spanish,

Cultures: Disabilities Special Needs, Trauma, Under Represented Populations,

Programs/Services: MEDICATION SUPPORT, MENTAL HEALTH SERVICES* (MHS), TARGETED CASE MANAGEMENT (TCM)

ADA Facility: Yes

Website: <http://www.almafamilyservices.org/>

Email:

List of Practitioners

Last Name	First Name	NPI Number	License Number	License/Discipline Type	Cultural Competence Training
Borja	Vanessa	1538552831	37906	Psychiatric Technicians	No
Buenaseda	Karlomikhail	1104011345	33472	Psychiatric Technicians	No
ELSEWAFY	WAGIH	1679604235	A56248	Licensed Psychiatrist	No
FATIMA	KHAIR	1942483011	83354	Associate Marriage Family Therapist	No
FLORESCIO	PEDRO	1295878098	A44757	Licensed Psychiatrist	No
HEDGLIN	LITA	1114052487	G78032	Licensed Psychiatrist	No
Lopez	Natalie	1730651605	41073	Psychiatric Technicians	No

Jul 11, 2019

98

For first time visit and/or new referrals, please contact provider. To obtain Mental Health Information and Services confidentially, please call the 24/7 ACCESS Center Hotline at 1-800-854-7771. (For TDD-TTY, call 1-866-735-2922.) To schedule interpreter services for the hearing impaired (American Sign Language-ASL), please call the 24/7 ACCESS Center Hotline. *MHS refers to individual/group therapy and collateral services. Provider: DMH = Directly-Operated Facility; NGA = Non-Governmental Agency (Contractor); FFS = Fee-for-Service.

Service Area 3

Last Name	First Name	NPI Number	License Number	License/Discipline Type	Cultural Competence Training
MAGHARIOUS	WAGDAN	1578510228	G76670	Licensed Psychiatrist	No
MIRANDA	BRENDA	1811393739	67856	Associate Clinical Social Worker	No
Muralles	Carlos	1003948787	A34401	Licensed Psychiatrist	No
NUNEZ	BELINDA	1780847293	74871	Licensed Clinical Social Workers	No
Pinon	Sandra	1730219379	47630		Yes
RAMIREZ	RICARDO	1770879884	A116453	Licensed Psychiatrist	No
ROBLES	ERIKA	1982904512	N/A	Other Qualified Providers	No
RODRIGUEZ	ELIAS	1972684744	A66783	Licensed Psychiatrist	No
YEE	HLA HLA	1790865822	A76344	Licensed Psychiatrist	No

Jul 11, 2019

99

For first time visit and/or new referrals, please contact provider. To obtain Mental Health Information and Services confidentially, please call the 24/7 ACCESS Center Hotline at 1-800-854-7771. (For TDD-TTY, call 1-866-735-2922.) To schedule interpreter services for the hearing impaired (American Sign Language-ASL), please call the 24/7 ACCESS Center Hotline. *MHS refers to individual/group therapy and collateral services. Provider: DMH = Directly-Operated Facility; NGA = Non-Governmental Agency (Contractor); FFS = Fee-for-Service.

Service Area 3

OUTPATIENT

**7072 7072 MENTAL HEALTH COURT LINKAGE PROGRM
1499 HUNTINGTON DR STE 101
SOUTH PASADENA, CA 91030-9998**

Phone: 213-974-9083

Hours of Operation: MON - FRI 8:00 AM - 5:00 PM

Accepting Beneficiaries: No

Accessible By: BY REFERRAL ONLY

Provider: DO

Supervisorial District: 1

Age Group Served: All Ages

Languages: English,

Cultures:

Programs/Services: MENTAL HEALTH SERVICES* (MHS)

ADA Facility: No

Website: www.dmh.lacounty.gov

Email:

List of Practitioners

Not Available

Service Area 3

OUTPATIENT

**7101 7101 ASIAN PACIFIC FAMILY CENTER
9353 VALLEY BLVD
ROSEMEAD, CA 91770-1934**

Phone: 626-287-2988

Hours of Operation: MON, WED, FRI 9:00 AM - 5:00 PM; TUES, THURS 9:00

Accepting Beneficiaries: Yes

Accessible By: CONTACT PROVIDER

Provider: NGA

Supervisory District: 1

Age Group Served: All Ages

Languages: Cambodian, English, Korean, Mandarin, Other Chinese, Spanish, Vietnamese

Cultures: Disabilities Special Needs, Trauma, Under Represented Populations,

Programs/Services: CRISIS INTERVENTION, DUAL DIAGNOSIS, FULL SERVICE PARTNERSHIP (FSP), MEDICATION SUPPORT, MENTAL HEALTH SERVICES* (MHS), PSYCHOLOGICAL TESTING, SPECIALIZED FOSTER CARE, TARGETED CASE MANAGEMENT (TCM)

ADA Facility: Yes

Website: www.Pacificclinics.org

Email:

List of Practitioners

Last Name	First Name	NPI Number	License Number	License/Discipline Type	Cultural Competence Training
LAU	RICKY	1750734968	ASW83997	Associate Clinical Social Worker	Yes
Bell	Dwight	1396821880	G57495		Yes
Cao	Yingi	1003319377			Yes
Chan	Ching Fung "Felix"	1093217473			Yes
CHAN	YEE	1720213440			Yes
CHAU	THAOPHUONG	1639657380	AMFT107992	Associate Marriage	Yes

Jul 11, 2019

101

For first time visit and/or new referrals, please contact provider. To obtain Mental Health Information and Services confidentially, please call the 24/7 ACCESS Center Hotline at 1-800-854-7771. (For TDD-TTY, call 1-866-735-2922.) To schedule interpreter services for the hearing impaired (American Sign Language-ASL), please call the 24/7 ACCESS Center Hotline. *MHS refers to individual/group therapy and collateral services. Provider: DMH = Directly-Operated Facility; NGA = Non-Governmental Agency (Contractor); FFS = Fee-for-Service.

Service Area 3

Last Name	First Name	NPI Number	License Number	License/Discipline Type	Cultural Competence Training
				Family Therapist	
Chen	Annie	1659712693	LCSW80014		Yes
CHEN	JENNIFER	1679026470	ASW66963	Associate Clinical Social Worker	Yes
Chen	Vivian M.	13760639	ASW83551	Associate Clinical Social Worker	Yes
Ching	Christina	1982158002	ASW78405	Associate Clinical Social Worker	Yes
Chow	Winston	1467409300	A40013		Yes
ENRILE	KATRINE	1952514051	A108230		Yes
Fan	Chi	1598714727	MFC35165	Marriage and Family Therapists	Yes
FONG	JOICE	1538323977	LMFT102869	Marriage and Family Therapists	Yes
GREER	TRACY	1689185662	VN692503	Licensed Vocational Nurses	Yes
Haack	Jinna	1518137249	VN232034	Licensed Vocational Nurses	Yes
HEANG	LINDA	1891241998	ASW96644	Associate Clinical Social Worker	Yes
HO	STELLA	1861652174			Yes
Ho	Ying	1811446131			Yes
Ho	Ying G	1811446131			Yes
HO-NG	KAYIN	1043601503	LMFT101102	Marriage and Family Therapists	Yes
HUANG	URSULA	1063700326	IMF75821	Associate Marriage Family Therapist	Yes
KU	CHIUNGWEN	1730504358	ASW62821	Associate Clinical Social Worker	Yes
Lam	George	1467961565	NP9500742		Yes

Jul 11, 2019

102

For first time visit and/or new referrals, please contact provider. To obtain Mental Health Information and Services confidentially, please call the 24/7 ACCESS Center Hotline at 1-800-854-7771. (For TDD-TTY, call 1-866-735-2922.) To schedule interpreter services for the hearing impaired (American Sign Language-ASL), please call the 24/7 ACCESS Center Hotline. *MHS refers to individual/group therapy and collateral services. Provider: DMH = Directly-Operated Facility; NGA = Non-Governmental Agency (Contractor); FFS = Fee-for-Service.

Service Area 3

Last Name	First Name	NPI Number	License Number	License/Discipline Type	Cultural Competence Training
LEE	YUNG Soon	1326183401	PSY16131	Licensed Psychologists	Yes
LIEW	LI LI	1023551462	PCCI4083		Yes
Lu	Derik	1740532506	ASW77983	Associate Clinical Social Worker	Yes
Ng	Enoch	1801938832		Associate Clinical Social Worker	Yes
Nguyen	Kim Tuyen	1508286774		Licensed Psychologists	Yes
NGUYEN	TRINITY	1215244512	ASW72232	Associate Clinical Social Worker	Yes
QUACH	HONG	1407376791			Yes
ROZENBLAT	ZINOVI	1942495213	A99473	Licensed Psychiatrist	No
Sia	Christina	1265946123			Yes
Stephens	Lei	1083116479	AMFT104828	Associate Marriage Family Therapist	Yes
Ta	Tech	1174663397			Yes
TEE	LIWEN	1063938991			Yes
Thai	Thanh	1114455383			Yes
Tieu	An	1942340161			Yes
TRUONG	PHUONG	1215054481	A92179		Yes
VAN	JOYCE	1144612003	IMF79436	Associate Marriage Family Therapist	Yes
WEN	VICKY	1598118440	ASW72322	Associate Clinical Social Worker	Yes
Wu	FANG-YI	1790208494	IMF100448	Associate Marriage Family Therapist	Yes
YANG	HSUAN-YI	1407377476			Yes
YANG	PAO LING	1487037180	ASW72080	Associate Clinical	Yes

Jul 11, 2019

103

For first time visit and/or new referrals, please contact provider. To obtain Mental Health Information and Services confidentially, please call the 24/7 ACCESS Center Hotline at 1-800-854-7771. (For TDD-TTY, call 1-866-735-2922.) To schedule interpreter services for the hearing impaired (American Sign Language-ASL), please call the 24/7 ACCESS Center Hotline. *MHS refers to individual/group therapy and collateral services. Provider: DMH = Directly-Operated Facility; NGA = Non-Governmental Agency (Contractor); FFS = Fee-for-Service.

Service Area 3

Last Name	First Name	NPI Number	License Number	License/Discipline Type	Cultural Competence Training
				Social Worker	
Yao	Elaine	1700391075	IMF101115	Associate Marriage Family Therapist	Yes
YING	CHUNG WAI ANDY	1104372697		Licensed Psychologists	Yes
Zhang	Chen	1508381443	IMF101367	Associate Marriage Family Therapist	Yes
ZHAO	QIANRU	1609289537	MF87176	Associate Marriage Family Therapist	Yes

Jul 11, 2019

104

For first time visit and/or new referrals, please contact provider. To obtain Mental Health Information and Services confidentially, please call the 24/7 ACCESS Center Hotline at 1-800-854-7771. (For TDD-TTY, call 1-866-735-2922.) To schedule interpreter services for the hearing impaired (American Sign Language-ASL), please call the 24/7 ACCESS Center Hotline. *MHS refers to individual/group therapy and collateral services. Provider: DMH = Directly-Operated Facility; NGA = Non-Governmental Agency (Contractor); FFS = Fee-for-Service.

Service Area 3

OUTPATIENT

7131 7131 THE RIVER COMMUNITY
23701 E. EAST FORK ROAD
AZUSA, CA 91702-1477

Phone: 626 250-3291

Hours of Operation: MON - FRI 9:00 AM - 5:00 PM

Accepting Beneficiaries: Yes

Accessible By: Phone Only

Provider: NGA

Supervisory District: 1

Age Group Served: All Ages

Languages: English, Spanish,

Cultures: Co-occurring Substance Use Disorders, Forensic Legal, Homeless Housing,

Programs/Services: CO-OCCURRING DISORDERS, DAY REHABILITATION, LIFE SUPPORT, MEDICATION SUPPORT, MENTAL HEALTH SERVICES* (MHS)

ADA Facility: Yes

Website: <http://www.socialmodelrecovery.org/>

Email:

List of Practitioners

Last Name	First Name	NPI Number	License Number	License/Discipline Type	Cultural Competence Training
ABERNATHY	CHRISTOPHER	1639319577			Yes
Alexander	Lisa	1750875878		Other Qualified Providers	Yes
ARHART	JENI	1649637257			Yes
Arvizu	Alma	1255737185	AMFT178222	Associate Marriage Family Therapist	Yes
Bruinsma	Loretta	1255719142	PT25048	Psychiatric Technicians	Yes
Bynum	Lori	1881169779	33324	Psychiatric Technicians	Yes

Jul 11, 2019

105

For first time visit and/or new referrals, please contact provider. To obtain Mental Health Information and Services confidentially, please call the 24/7 ACCESS Center Hotline at 1-800-854-7771. (For TDD-TTY, call 1-866-735-2922.) To schedule interpreter services for the hearing impaired (American Sign Language-ASL), please call the 24/7 ACCESS Center Hotline. *MHS refers to individual/group therapy and collateral services. Provider: DMH = Directly-Operated Facility; NGA = Non-Governmental Agency (Contractor); FFS = Fee-for-Service.

Service Area 3

Last Name	First Name	NPI Number	License Number	License/Discipline Type	Cultural Competence Training
Capps	Jeffrey	1043665722		Other Qualified Providers	Yes
De Ramos	Andrew	1639646540		Other Qualified Providers	Yes
Fabacher	Michael	1285080804			Yes
Gerardo	Grace	1255716098	PT 38060	Psychiatric Technicians	Yes
Huq	MD Ashraful	1225524002		Other Qualified Providers	Yes
Hwang	Kuangheng	1265978662	AMFT106936	Associate Marriage Family Therapist	Yes
Lau	Ying	1760964985	AMFT107907	Marriage and Family Therapists	Yes
Lesko	Cheyenne	1821513268			Yes
leupp	jennifer	1275089203	ASW79100	Licensed Clinical Social Workers	Yes
Lim	Dong	1770017881			Yes
LOERA	GLORIA	1255663811	85699	Licensed Clinical Social Workers	Yes
Manzo Parish	Leticia	1982051991	98138	Marriage and Family Therapists	Yes
Mathews	Lauren	1699290080			Yes
McGauran	Kimberly	1528540630		Other Qualified Providers	Yes
Medina	Gloria	1154709483			Yes
Mejia	Christina	1902348469			Yes
Moraza	Ebelin	1073094082			Yes
Nwobu	Ngozi	1831673532	PT31672	Psychiatric Technicians	Yes
O'Brien	Garry	1912446485			Yes

Jul 11, 2019

106

For first time visit and/or new referrals, please contact provider. To obtain Mental Health Information and Services confidentially, please call the 24/7 ACCESS Center Hotline at 1-800-854-7771. (For TDD-TTY, call 1-866-735-2922.) To schedule interpreter services for the hearing impaired (American Sign Language-ASL), please call the 24/7 ACCESS Center Hotline. *MHS refers to individual/group therapy and collateral services. Provider: DMH = Directly-Operated Facility; NGA = Non-Governmental Agency (Contractor); FFS = Fee-for-Service.

Service Area 3

Last Name	First Name	NPI Number	License Number	License/Discipline Type	Cultural Competence Training
PERFECTO	CHARLOTTE	1831577949			Yes
Rodriguez	Anna	1790220051			Yes
Salcedo	Stephanie	1245535806		Other Qualified Providers	Yes
Seiker	Kelly	1437522430	97551	Marriage and Family Therapists	Yes
SINGH	RAIZAH	1508303389	AMFT80549	Marriage and Family Therapists	Yes
Skaggs	Jordyn	1225510944	85183	Associate Clinical Social Worker	Yes
Solis	Gustavo	1316368145			Yes
Stockly	Katherine	1609357698			Yes
STRIVERSON	ELLEN	1801924758	LCSW67185	Licensed Clinical Social Workers	Yes
Terrazas	Jennifer	1235616756			Yes
Torres	Jasmine	1871089037		Other Qualified Providers	Yes
Valiquette	Tiffany	1609385616			Yes
Velarde	Margaret	1164852620			Yes
Villegas	Ronald Michael	1730660226			Yes
Yoshihara	Kyle	1730667718			Yes

Jul 11, 2019

107

For first time visit and/or new referrals, please contact provider. To obtain Mental Health Information and Services confidentially, please call the 24/7 ACCESS Center Hotline at 1-800-854-7771. (For TDD-TTY, call 1-866-735-2922.) To schedule interpreter services for the hearing impaired (American Sign Language-ASL), please call the 24/7 ACCESS Center Hotline. *MHS refers to individual/group therapy and collateral services. Provider: DMH = Directly-Operated Facility; NGA = Non-Governmental Agency (Contractor); FFS = Fee-for-Service.

Service Area 3

OUTPATIENT

7173 7173 ENKI LPVMHC-LA PUENTE
160 SOUTH 7TH AVENUE
LA PUENTE, CA 91746-3211

Phone: 626-961-8971

Hours of Operation: M, Tu, Wed, Fri 8am-5pm, Thurs 9am-6pm

Accepting Beneficiaries: Yes

Accessible By: CONTACT PROVIDER

Provider: NGA

Supervisory District: 1

Age Group Served: All Ages

Languages: Arabic, Armenian, Cantonese, English, Spanish,

Cultures:

Programs/Services: CRISIS INTERVENTION, FIELD CAPABLE CLINICAL SERVICES (FCCS), CCS, FULL SERVICE PARTNERSHIP (FSP), MEDICATION SUPPORT, MENTAL HEALTH SERVICES* (MHS), PSYCHOLOGICAL TESTING, TARGETED CASE MANAGEMENT (TCM), WELLNESS CENTER, WELLNESS ADJUNCT, CALWORKS, PATH (MIT), CORS, S

ADA Facility: Yes

Website: www.ehrs.com

Email:

List of Practitioners

Last Name	First Name	NPI Number	License Number	License/Discipline Type	Cultural Competence Training
CARDENAS	INGRID	1154797793	IMF95204		Yes
GALLEGOS	BRANDY	1720455082			Yes
HAN	KENNETH	1174922132	87515	Associate Marriage Family Therapist	Yes
RAMOS	JACQUELINE	1700030608	83619	Associate Clinical Social Worker	Yes
SHAMSIAN	ELIZA	1669887089	PSY28986		Yes
STEIDLE	TUFIA ELAINE	1154458669	18898	Licensed Psychologists	Yes

Jul 11, 2019

108

For first time visit and/or new referrals, please contact provider. To obtain Mental Health Information and Services confidentially, please call the 24/7 ACCESS Center Hotline at 1-800-854-7771. (For TDD-TTY, call 1-866-735-2922.) To schedule interpreter services for the hearing impaired (American Sign Language-ASL), please call the 24/7 ACCESS Center Hotline. *MHS refers to individual/group therapy and collateral services. Provider: DMH = Directly-Operated Facility; NGA = Non-Governmental Agency (Contractor); FFS = Fee-for-Service.

Service Area 3

OUTPATIENT

**7184 7184 ALMANSOR EDUCATION CENTER
1955 FREMONT AVENUE
SOUTH PASADENA, CA 91030-4507**

Phone: 323-344-5538

Hours of Operation: MON - FRI 8:00 AM - 6:00 PM

Accepting Beneficiaries: No

Accessible By: CONTACT PROVIDER

Provider: NGA

Supervisory District: 1

Age Group Served: All Ages

Languages: Armenian, Cantonese, English, Mandarin, Other Chinese, Russian, Spanish, Tagalog,

Cultures:

Programs/Services: CRISIS INTERVENTION, MEDICATION SUPPORT, MENTAL HEALTH SERVICES* (MHS), PSYCHOLOGICAL TESTING, TARGETED CASE MANAGEMENT (TCM)

ADA Facility: Yes

Website: www.redesignlearning.org

Email:

List of Practitioners

Not Available

Service Area 3

OUTPATIENT

7187 7187 SSG/APCTC METRO CENTER
600 ST PAUL AVENUE SUITE 101
LOS ANGELES, CA 90017-2038

Phone: (626)248-1800

Hours of Operation: MON - FRI 8:00 AM - 5:00 PM

Accepting Beneficiaries: Yes

Accessible By: Phone Only

Provider: NGA

Supervisory District: 1

Age Group Served: All Ages

Languages: Cambodian, Cantonese, English, Korean, Mandarin, Tagalog, Vietnamese

Cultures:

Programs/Services: CRISIS INTERVENTION, FULL SERVICE PARTNERSHIP (FSP), MEDICATION SUPPORT, MENTAL HEALTH SERVICES* (MHS), PSYCHOLOGICAL TESTING, TARGETED CASE MANAGEMENT,

ADA Facility: Yes

Website: www.ssg.org

Email:

List of Practitioners

Last Name	First Name	NPI Number	License Number	License/Discipline Type	Cultural Competence Training
Aguayo	Maritza	1316460207	83558	Associate Clinical Social Worker	Yes
BAEK	JOAN	1669982583	212771	Licensed Vocational Nurses	Yes
Deguia	Thao	1285827568	76720	Licensed Clinical Social Workers	Yes
DEO	KIM CHI	1962806430	62609	Other Qualified Providers	Yes
DOMINGUEZ	MARIA	1033667670	93262	Associate Marriage Family Therapist	Yes

Jul 11, 2019

110

For first time visit and/or new referrals, please contact provider. To obtain Mental Health Information and Services confidentially, please call the 24/7 ACCESS Center Hotline at 1-800-854-7771. (For TDD-TTY, call 1-866-735-2922.) To schedule interpreter services for the hearing impaired (American Sign Language-ASL), please call the 24/7 ACCESS Center Hotline. *MHS refers to individual/group therapy and collateral services. Provider: DMH = Directly-Operated Facility; NGA = Non-Governmental Agency (Contractor); FFS = Fee-for-Service.

Service Area 3

Last Name	First Name	NPI Number	License Number	License/Discipline Type	Cultural Competence Training
EAR	NGEKNAY	1689749020	76833	Licensed Clinical Social Workers	Yes
Garcia	Isabel	1861817074		Other Qualified Providers	Yes
Koung	SomatT	1043753841		Other Qualified Providers	Yes
Lee	Soo Jin	1861910267	101958	Associate Marriage Family Therapist	Yes
Li	Jessie	1619380409	102623	Marriage and Family Therapists	Yes
Liao	Lucy	1194973990	102540	Licensed Psychiatrist	Yes
Lin	Chia-Ju	1255813275		Other Qualified Providers	Yes
Liu	Shuang	1265914386		Other Qualified Providers	Yes
LY	CATHERINE	1376060608	109984	Associate Marriage Family Therapist	Yes
MENTARI	MICHAEL	1568673564	127120	Licensed Psychiatrist	Yes
NGUYEN CHAWKINS	LAN	1821049669	16422	Licensed Psychologists	Yes
SEVILLA	BRETT	1356393151	61024	Licensed Psychiatrist	Yes
Uy	Jane	1801911532		Other Qualified Providers	Yes
VU	HELEN	1558308536	41705	Marriage and Family Therapists	Yes
Wang	Dennis	1316431810	83439	Associate Clinical Social Worker	Yes
Wong	Barbara	1972041564	97392	Marriage and Family Therapists	Yes
Xavanna	Sam	1184962151		Other Qualified Providers	Yes

Jul 11, 2019

111

For first time visit and/or new referrals, please contact provider. To obtain Mental Health Information and Services confidentially, please call the 24/7 ACCESS Center Hotline at 1-800-854-7771. (For TDD-TTY, call 1-866-735-2922.) To schedule interpreter services for the hearing impaired (American Sign Language-ASL), please call the 24/7 ACCESS Center Hotline. *MHS refers to individual/group therapy and collateral services. Provider: DMH = Directly-Operated Facility; NGA = Non-Governmental Agency (Contractor); FFS = Fee-for-Service.

Service Area 3

Last Name	First Name	NPI Number	License Number	License/Discipline Type	Cultural Competence Training
YOON	LINDA	1972977536	85339	Licensed Clinical Social Workers	Yes
YU	LILY	1629453477	79129	Associate Clinical Social Worker	Yes
ZENG	XIYUAN	1841724465			Yes

OUTPATIENT

7224 7224 PACIFIC CLINICS/ACT WEST COVINA
1517 W GARVEY AVE NORTH
WEST COVINA, CA 91790-2138

Phone: 626-962-6061

Hours of Operation: MON - FRI 9:00 AM - 5:00 PM

Accepting Beneficiaries: No

Accessible By: CONTACT PROVIDER

Provider: NGA

Supervisory District: 1

Age Group Served: 21+

Languages: English, Spanish,

Cultures:

Programs/Services: CRISIS INTERVENTION, FULL SERVICE PARTNERSHIP (FSP), MEDICATION SUPPORT, MENTAL HEALTH SERVICES* (MHS), PSYCHOLOGICAL TESTING, TARGETED CASE MANAGEMENT (TCM)

ADA Facility: Yes

Website: www.Pacificclinics.org

Email:

List of Practitioners

Not Available

Service Area 3

OUTPATIENT

7227 7227 PACIFIC CLINICS EAST YOUTH DAY TREATMENT
902 S MYRTLE AVENUE
MONROVIA, CA 91016-3427

Phone: 626-303-1541

Hours of Operation: MON - FRI 9:00 AM - 5:00 PM

Accepting Beneficiaries: No

Accessible By: CONTACT PROVIDER

Provider: NGA

Supervisorial District: 1

Age Group Served: All Ages

Languages: English,

Cultures:

Programs/Services: CRISIS INTERVENTION, MEDICATION SUPPORT, MENTAL HEALTH SERVICES* (MHS), PSYCHOLOGICAL TESTING, TARGETED CASE MANAGEMENT (TCM)

ADA Facility: No

Website: www.Pacificclinics.org

Email:

List of Practitioners

Not Available

Service Area 3

OUTPATIENT

7231 7231 HILLSIDES FAMILY RESOURCE CENTER
149 PASADENA AVE
SOUTH PASADENA, CA 91030-2947

Phone: 323-254-2274

Hours of Operation: MON - FRI 8:30 AM - 5:00 PM

Accepting Beneficiaries: Yes

Accessible By: Phone / Walk-Ins

Provider: NGA

Supervisory District: 1

Age Group Served: All Ages

Languages: English, Spanish,

Cultures: Co-occurring Substance Use Disorders, Disabilities Special Needs, Forensic Legal, Gender Identity, Homeless Housing, Race Ethnicity, Sexual Orientation, Spirituality, Trauma, Under Represented Populations, Veterans,

Programs/Services: MENTAL HEALTH SERVICES* (MHS), SPECIALIZED FOSTER CARE, TARGETED CASE MANAGEMENT (TCM)

ADA Facility: Yes

Website: www.hillsides.org

Email:

List of Practitioners

Last Name	First Name	NPI Number	License Number	License/Discipline Type	Cultural Competence Training
AVILES	CARMEN	1528251535			No
BELTRAN	ADRIANA	1528587763	AMFT81134	Associate Clinical Social Worker	Yes
BRUCE	ADRIENNE	1366794646	LMFT99440	Marriage and Family Therapists	Yes
BULLARD	BRENT	1093121022		Mental Health Rehabilitation Specialists	Yes
CHAVEZ	BETZABET	1619339876		Mental Health Rehabilitation Specialists	Yes

Jul 11, 2019

114

For first time visit and/or new referrals, please contact provider. To obtain Mental Health Information and Services confidentially, please call the 24/7 ACCESS Center Hotline at 1-800-854-7771. (For TDD-TTY, call 1-866-735-2922.) To schedule interpreter services for the hearing impaired (American Sign Language-ASL), please call the 24/7 ACCESS Center Hotline. *MHS refers to individual/group therapy and collateral services. Provider: DMH = Directly-Operated Facility; NGA = Non-Governmental Agency (Contractor); FFS = Fee-for-Service.

Service Area 3

Last Name	First Name	NPI Number	License Number	License/Discipline Type	Cultural Competence Training
CORNEJO	ADRIANA	1003363433		Mental Health Rehabilitation Specialists	Yes
COUSINEAU	AMY	1609907773	PSY21912	Licensed Psychologists	Yes
DUAL	EMILY	1801920228	LMFT50390	Marriage and Family Therapists	Yes
EMERZIAN	BRIANNA	1245741974		Mental Health Rehabilitation Specialists	Yes
FERNANDEZ	BRIAN	1376773739	LMFT84136	Marriage and Family Therapists	Yes
Flores	Carlos	1922431618	IMF82834	Associate Marriage Family Therapist	Yes
Fontes	Laura	999999999			Yes
FUENTES	JULIE	1710335948	AMFT106633	Associate Marriage Family Therapist	Yes
GARAY	AIMEE	1013444785		Mental Health Rehabilitation Specialists	Yes
GODINEZ	BRENDA	1568918647	ASW71874	Associate Clinical Social Worker	Yes
GOMEZ	ALEJANDRA	1578695870	LMFT51450	Marriage and Family Therapists	Yes
GOMEZ	AMANDA	1003156944		Mental Health Rehabilitation Specialists	Yes
GONZALEZ	ADRIANA	1104081215	ASW38583	Associate Clinical Social Worker	Yes
GUTIERREZ	BLANCA	1689923211	ASW61394	Associate Clinical Social Worker	Yes
JAMES	ALEXIS	1235649732		Mental Health Rehabilitation	Yes

Jul 11, 2019

115

For first time visit and/or new referrals, please contact provider. To obtain Mental Health Information and Services confidentially, please call the 24/7 ACCESS Center Hotline at 1-800-854-7771. (For TDD-TTY, call 1-866-735-2922.) To schedule interpreter services for the hearing impaired (American Sign Language-ASL), please call the 24/7 ACCESS Center Hotline. *MHS refers to individual/group therapy and collateral services. Provider: DMH = Directly-Operated Facility; NGA = Non-Governmental Agency (Contractor); FFS = Fee-for-Service.

Service Area 3

Last Name	First Name	NPI Number	License Number	License/Discipline Type	Cultural Competence Training
				Specialists	
LEON	ABEL	1114320066		Mental Health Rehabilitation Specialists	Yes
LEY SANCHEZ	AMY	1154445286	LCSW26490	Licensed Clinical Social Workers	Yes
MILLER	ALYSSA	1568850923		Mental Health Rehabilitation Specialists	Yes
NEWMAN	AMBER	1962701714		Mental Health Rehabilitation Specialists	Yes
NISEN	BROOKE	1083746697	LMFT44017	Marriage and Family Therapists	Yes
PEREZ	CARLOS	1760661425			Yes
RAMIREZ	BIANCA	1013464890	AMFT92281	Associate Marriage Family Therapist	Yes
ROQUE	ALEJANDRO	1942532122		Mental Health Rehabilitation Specialists	Yes
RUIZ-MEDINA	ANA	1295184901		Mental Health Rehabilitation Specialists	Yes
SALGADO	AMY	1801168968	ASW63413	Associate Clinical Social Worker	Yes
SHUM	CARLA	1184854358	ASW68452	Associate Clinical Social Worker	Yes
SIMMONS	ALANNA	1124565197		Mental Health Rehabilitation Specialists	Yes
TORRES	BERENICE	1578910675		Mental Health Rehabilitation Specialists	Yes

Jul 11, 2019

116

For first time visit and/or new referrals, please contact provider. To obtain Mental Health Information and Services confidentially, please call the 24/7 ACCESS Center Hotline at 1-800-854-7771. (For TDD-TTY, call 1-866-735-2922.) To schedule interpreter services for the hearing impaired (American Sign Language-ASL), please call the 24/7 ACCESS Center Hotline. *MHS refers to individual/group therapy and collateral services. Provider: DMH = Directly-Operated Facility; NGA = Non-Governmental Agency (Contractor); FFS = Fee-for-Service.

Service Area 3

Last Name	First Name	NPI Number	License Number	License/Discipline Type	Cultural Competence Training
VALENZUELA	ALBERTO	1013268879	LMFT107832	Marriage and Family Therapists	Yes
Warfield	Brittany	1487917076	LMFT96175	Marriage and Family Therapists	Yes

OUTPATIENT

**7284 7284 PACIFIC CLINICS-ACT EL MONTE
9864 BALDWIN PLACE
EL MONTE, CA 91731-2202**

Phone: 626-962-6061

Hours of Operation: MON - FRI 9:00 AM - 5:00 PM

Accepting Beneficiaries: Yes

Accessible By: CONTACT PROVIDER

Provider: NGA

Supervisory District: 1

Age Group Served: 21+

Languages: Cantonese, English, Spanish, Tagalog,

Cultures: Co-occurring Substance Use Disorders,

Programs/Services: CRISIS INTERVENTION, MEDICATION SUPPORT, MENTAL HEALTH SERVICES* (MHS), PSYCHOLOGICAL TESTING, TARGETED CASE MANAGEMENT (TCM)

ADA Facility: Yes

Website: www.Pacificclinics.org

Email:

List of Practitioners

Last Name	First Name	NPI Number	License Number	License/Discipline Type	Cultural Competence Training
Choi	Michael	1194048827	A110963	Licensed Psychiatrist	Yes

Jul 11, 2019

117

For first time visit and/or new referrals, please contact provider. To obtain Mental Health Information and Services confidentially, please call the 24/7 ACCESS Center Hotline at 1-800-854-7771. (For TDD-TTY, call 1-866-735-2922.) To schedule interpreter services for the hearing impaired (American Sign Language-ASL), please call the 24/7 ACCESS Center Hotline. *MHS refers to individual/group therapy and collateral services. Provider: DMH = Directly-Operated Facility; NGA = Non-Governmental Agency (Contractor); FFS = Fee-for-Service.

Service Area 3

OUTPATIENT

**7302 7302 CHILDREN'S BUREAU OF SO CAL-SAN GABRIEL
14600 RAMONA BLVD
BALDWIN PARK, CA 91706-3363**

Phone: 626-337-8811

Hours of Operation: MON & THURS: 8:30 AM- 7:00 PM; TUES & WED: 8:30 AM- 9:00 PM; FRI: 8:30 AM- 4:30 PM; SAT: BY APPT.

Accepting Beneficiaries: Yes

Accessible By: CONTACT PROVIDER

Provider: NGA

Supervisory District: 1

Age Group Served: 0-20

Languages: English, Spanish,

Cultures:

Programs/Services: MEDICATION SUPPORT, MENTAL HEALTH SERVICES* (MHS), PSYCHOLOGICAL TESTING, TARGETED CASE MANAGEMENT (TCM)

ADA Facility: Yes

Website: www.all4kids.org

Email:

List of Practitioners

Last Name	First Name	NPI Number	License Number	License/Discipline Type	Cultural Competence Training
Alicea	Sigrid	1285089920	IMF72644	Marriage and Family Therapists	Yes
Hinojosa	Jessica	1780046482	IMF101496	Marriage and Family Therapists	Yes
JAIMES	MONICA	1831211838	IMF101145	Marriage and Family Therapists	Yes
Limon	Luz	1245605708	IMF99469	Marriage and Family Therapists	Yes
Regalado	Lucia	1841691862	IMF81387	Marriage and Family Therapists	Yes
RENDON	ANGEL	1346328721	A40056	Licensed Psychiatrist	Yes

Jul 11, 2019

118

For first time visit and/or new referrals, please contact provider. To obtain Mental Health Information and Services confidentially, please call the 24/7 ACCESS Center Hotline at 1-800-854-7771. (For TDD-TTY, call 1-866-735-2922.) To schedule interpreter services for the hearing impaired (American Sign Language-ASL), please call the 24/7 ACCESS Center Hotline. *MHS refers to individual/group therapy and collateral services. Provider: DMH = Directly-Operated Facility; NGA = Non-Governmental Agency (Contractor); FFS = Fee-for-Service.

Service Area 3

Last Name	First Name	NPI Number	License Number	License/Discipline Type	Cultural Competence Training
SOLER	JULIA-MARIA	1376760371	LMFT97156	Marriage and Family Therapists	Yes
STOLTZ	STEVEN	1710003553	MFC29298	Marriage and Family Therapists	Yes
SWITANOWSKI	LORI	1447372883	MFC25879	Marriage and Family Therapists	Yes
TAMAYO	MONICA	1891912424	MFC49594	Marriage and Family Therapists	Yes
Vachon	Alejandra	1457691008	AMF74022	Marriage and Family Therapists	Yes
Valdez	Jennifer	1104362441	ASW72443	Licensed Clinical Social Workers	Yes

Jul 11, 2019

119

For first time visit and/or new referrals, please contact provider. To obtain Mental Health Information and Services confidentially, please call the 24/7 ACCESS Center Hotline at 1-800-854-7771. (For TDD-TTY, call 1-866-735-2922.) To schedule interpreter services for the hearing impaired (American Sign Language-ASL), please call the 24/7 ACCESS Center Hotline. *MHS refers to individual/group therapy and collateral services. Provider: DMH = Directly-Operated Facility; NGA = Non-Governmental Agency (Contractor); FFS = Fee-for-Service.

Service Area 3

OUTPATIENT

7330 7330 FOOTHILL FAMILY SERVICE - OAK KNOLL
118 S OAK KNOLL AVENUE
PASADENA, CA 91101-2611

Phone: 626-993-3000

Hours of Operation: MON - THURS 8:00 AM - 8:00 PM; FRI 8:00 AM - 5:00

Accepting Beneficiaries: Yes

Accessible By: Phone / Walk-Ins

Provider: NGA

Supervisory District: 5

Age Group Served: 0-20

Languages: Armenian, Cantonese, English, Mandarin, Spanish,

Cultures:

Programs/Services: CRISIS INTERVENTION, FIELD CAPABLE CLINICAL SERVICES (FCCS), FULL SERVICE PARTNERSHIP (FSP), CHILDREN MEDICATION SUPPORT, MENTAL HEALTH SERVICES* (MHS), PSYCHOLOGICAL TESTING, SPECIALIZED FOSTER CARE, TARGETED CASE MANAGEMENT (TCM)

ADA Facility: Yes

Website: www.foothillfamily.org

Email:

List of Practitioners

Last Name	First Name	NPI Number	License Number	License/Discipline Type	Cultural Competence Training
Abbott	Chester	1053442186	A73915	Licensed Psychiatrist	Yes
Andalon	Nancy	1982040150	69321	Associate Clinical Social Worker	Yes
Baronian	Anna	1932565009	67866	Associate Clinical Social Worker	No
Botello	Erika	1225456577			Yes
Carbajal	Stephanie	1699242453			No
Casas	Monica	1710396379	66811	Associate Clinical Social Worker	Yes
Cesar	Guadalupe	1194119362	95173	Associate Marriage	Yes

Jul 11, 2019

120

For first time visit and/or new referrals, please contact provider. To obtain Mental Health Information and Services confidentially, please call the 24/7 ACCESS Center Hotline at 1-800-854-7771. (For TDD-TTY, call 1-866-735-2922.) To schedule interpreter services for the hearing impaired (American Sign Language-ASL), please call the 24/7 ACCESS Center Hotline. *MHS refers to individual/group therapy and collateral services. Provider: DMH = Directly-Operated Facility; NGA = Non-Governmental Agency (Contractor); FFS = Fee-for-Service.

Service Area 3

Last Name	First Name	NPI Number	License Number	License/Discipline Type	Cultural Competence Training
Nunez				Family Therapist	
Chavez	Alma	1093092082			Yes
Hale	Carlos	1922459684	102044	Associate Marriage Family Therapist	Yes
Henriquez	Guadalupe	1851519177			Yes
Hernandez	Jonatan	1023392909	84910	Marriage and Family Therapists	Yes
Herrera	Carla	1861747156	78902	Associate Clinical Social Worker	Yes
Honarchian	Talin	1639464977	91515	Marriage and Family Therapists	Yes
Jandial	Sonal	1356503882	20A11599	Licensed Psychiatrist	Yes
Jimenez	Evelyn	1831318732			Yes
Kim	Esther	1801322672	108264	Associate Marriage Family Therapist	No
Kwok	Effie	1982834230	84907	Marriage and Family Therapists	Yes
Lai	Sum Yin Emily	1679944516	90239	Marriage and Family Therapists	Yes
Martinez	Amy	1871907600	90304	Marriage and Family Therapists	Yes
Orellana	Zenia	1134502156			Yes
Orozco	Adriana	1588894513			Yes
Padilla	Genesis	1104314541			No
Pimentel	Stephanie	1861942880			Yes
Pitross	Angineh	1417232331	104031	Marriage and Family Therapists	Yes
Posadas	Christine	1629313689	95902	Associate Marriage Family Therapist	Yes
Rivas	Sally	1720565112	106952	Associate Marriage	No

Jul 11, 2019

121

For first time visit and/or new referrals, please contact provider. To obtain Mental Health Information and Services confidentially, please call the 24/7 ACCESS Center Hotline at 1-800-854-7771. (For TDD-TTY, call 1-866-735-2922.) To schedule interpreter services for the hearing impaired (American Sign Language-ASL), please call the 24/7 ACCESS Center Hotline. *MHS refers to individual/group therapy and collateral services. Provider: DMH = Directly-Operated Facility; NGA = Non-Governmental Agency (Contractor); FFS = Fee-for-Service.

Service Area 3

Last Name	First Name	NPI Number	License Number	License/Discipline Type	Cultural Competence Training
				Family Therapist	
Rodarte	Lauren	1528497872	99570	Marriage and Family Therapists	Yes
Sanchez	Veronica	1346527892			Yes
Scott	Lauren	1780096339	88138	Associate Marriage Family Therapist	Yes
Smith	Todd	1154500874	73095	Associate Clinical Social Worker	Yes
Taetzsch	Summer	1497052013	80904	Marriage and Family Therapists	Yes
Valdez	Patricia	1578682068	18497	Licensed Psychologists	Yes
Vargas	Kathy	1730334772	84349	Marriage and Family Therapists	Yes

Jul 11, 2019

122

For first time visit and/or new referrals, please contact provider. To obtain Mental Health Information and Services confidentially, please call the 24/7 ACCESS Center Hotline at 1-800-854-7771. (For TDD-TTY, call 1-866-735-2922.) To schedule interpreter services for the hearing impaired (American Sign Language-ASL), please call the 24/7 ACCESS Center Hotline. *MHS refers to individual/group therapy and collateral services. Provider: DMH = Directly-Operated Facility; NGA = Non-Governmental Agency (Contractor); FFS = Fee-for-Service.

Service Area 3

OUTPATIENT

7331 7331 FOOTHILL FAMILY SERVICE-WEST COVINA
1530 W CAMERON AVE
WEST COVINA, CA 91790-2711

Phone: 626-993-3000

Hours of Operation: MON - THURS 8:00 AM - 8:00 PM; FRI 8:00 AM - 5:00

Accepting Beneficiaries: Yes

Accessible By: Phone / Walk-Ins

Provider: NGA

Supervisory District: 1

Age Group Served: 0-20

Languages: Cantonese, English, Mandarin, Spanish,
Cultures:

Programs/Services: CRISIS INTERVENTION, FIELD CAPABLE CLINICAL SERVICES (FCCS), FULL SERVICE PARTNERSHIP (FSP), MEDICATION SUPPORT, MENTAL HEALTH SERVICES* (MHS), PSYCHOLOGICAL TESTING, SPECIALIZED FOSTER CARE, TARGETED CASE MANAGEMENT (TCM)

ADA Facility: Yes

Website: www.foothillfamily.org

Email:

List of Practitioners

Last Name	First Name	NPI Number	License Number	License/Discipline Type	Cultural Competence Training
Angulo	Roxanna	1093262438	102413	Associate Marriage Family Therapist	Yes
Aviles	Karen	1013298355			Yes
Baltazar	Maria	1760730832	76705	Associate Marriage Family Therapist	Yes
Brito	Miriam	1184170326	105212	Associate Marriage Family Therapist	No
Cabello	Katerina	1275884298			No
Campos	Liza	1023490539	96465	Associate Marriage Family Therapist	Yes
Cruz	Vanessa	1710171848	74974	Licensed Clinical Social	Yes

Jul 11, 2019

123

For first time visit and/or new referrals, please contact provider. To obtain Mental Health Information and Services confidentially, please call the 24/7 ACCESS Center Hotline at 1-800-854-7771. (For TDD-TTY, call 1-866-735-2922.) To schedule interpreter services for the hearing impaired (American Sign Language-ASL), please call the 24/7 ACCESS Center Hotline. *MHS refers to individual/group therapy and collateral services. Provider: DMH = Directly-Operated Facility; NGA = Non-Governmental Agency (Contractor); FFS = Fee-for-Service.

Service Area 3

Last Name	First Name	NPI Number	License Number	License/Discipline Type	Cultural Competence Training
				Workers	
De la Torre	Brenda	1518261288	83011	Marriage and Family Therapists	Yes
Gomez	Blanca	1235584129	79616	Associate Clinical Social Worker	Yes
Gomez	Hilda	1336379791			Yes
Gonzalez	Erica	1699925750	84747	Marriage and Family Therapists	Yes
Gonzalez	Maria	1306203336	70321	Associate Clinical Social Worker	Yes
Hanna	Ragaa	1538292032	42956	Marriage and Family Therapists	Yes
Ibarra	Sandra	1215219498	79710	Licensed Clinical Social Workers	Yes
Kwan	Luwin	1801075163	100069	Marriage and Family Therapists	Yes
Lopez	Dalila	1598126815			Yes
Orozco-Chavez	Roxanne	1972899334	74349	Associate Marriage Family Therapist	No
Pinto	Alejandra	1851878128	84039	Associate Clinical Social Worker	No
Ramos	Nelly	1598897134			Yes
Reynoso-Mour	Wendy	1497913560	68668	Licensed Clinical Social Workers	Yes
Rojas Martinez	Gladis	1285018705	71947	Associate Clinical Social Worker	Yes
Sanchez	Marco	1063741874	62834	Associate Clinical Social Worker	Yes
Spina	Susan	1386918761	50655	Marriage and Family Therapists	Yes
Topete	Astrid	1710344577	88999	Associate Marriage Family Therapist	Yes

Jul 11, 2019

124

For first time visit and/or new referrals, please contact provider. To obtain Mental Health Information and Services confidentially, please call the 24/7 ACCESS Center Hotline at 1-800-854-7771. (For TDD-TTY, call 1-866-735-2922.) To schedule interpreter services for the hearing impaired (American Sign Language-ASL), please call the 24/7 ACCESS Center Hotline. *MHS refers to individual/group therapy and collateral services. Provider: DMH = Directly-Operated Facility; NGA = Non-Governmental Agency (Contractor); FFS = Fee-for-Service.

Service Area 3

Last Name	First Name	NPI Number	License Number	License/Discipline Type	Cultural Competence Training
Valdez	Patricia	1578682068	18497	Licensed Psychologists	Yes
Valdez	Socorro	1447680822			Yes

Jul 11, 2019

125

For first time visit and/or new referrals, please contact provider. To obtain Mental Health Information and Services confidentially, please call the 24/7 ACCESS Center Hotline at 1-800-854-7771. (For TDD-TTY, call 1-866-735-2922.) To schedule interpreter services for the hearing impaired (American Sign Language-ASL), please call the 24/7 ACCESS Center Hotline. *MHS refers to individual/group therapy and collateral services. Provider: DMH = Directly-Operated Facility; NGA = Non-Governmental Agency (Contractor); FFS = Fee-for-Service.

Service Area 3

OUTPATIENT

7332 7332 HILLSIDES OUTPATIENT
940 AVENUE 64
PASADENA, CA 91105-2711

Phone: 323-54-2274
Hours of Operation: 24 HOURS
Accepting Beneficiaries: Yes

Accessible By: By Referral Only
Provider: NGA
Supervisory District: 1
Age Group Served: All Ages
Languages: American Sign Language, English, Spanish,
Cultures: Co-occurring Substance Use Disorders, Disabilities Special Needs, Forensic Legal, Gender Identity, Homeless Housing, Race Ethnicity, Sexual Orientation, Spirituality, Trauma, Under Represented Populations, Veterans,

Programs/Services: MENTAL HEALTH SERVICES* (MHS), RESIDENTIAL, TARGETED CASE MANAGEMENT (TCM)

ADA Facility: Yes

Website: www.hillsides.org
Email:

List of Practitioners

Last Name	First Name	NPI Number	License Number	License/Discipline Type	Cultural Competence Training
AVILES	CARMEN	1528251535			No
BELTRAN	ADRIANA	1528587763	AMFT81134	Associate Clinical Social Worker	Yes
BRUCE	ADRIENNE	1366794646	LMFT99440	Marriage and Family Therapists	Yes
BULLARD	BRENT	1093121022		Mental Health Rehabilitation Specialists	Yes
CHAVEZ	BETZABET	1619339876		Mental Health Rehabilitation Specialists	Yes

Jul 11, 2019

126

For first time visit and/or new referrals, please contact provider. To obtain Mental Health Information and Services confidentially, please call the 24/7 ACCESS Center Hotline at 1-800-854-7771. (For TDD-TTY, call 1-866-735-2922.) To schedule interpreter services for the hearing impaired (American Sign Language-ASL), please call the 24/7 ACCESS Center Hotline. *MHS refers to individual/group therapy and collateral services. Provider: DMH = Directly-Operated Facility; NGA = Non-Governmental Agency (Contractor); FFS = Fee-for-Service.

Service Area 3

Last Name	First Name	NPI Number	License Number	License/Discipline Type	Cultural Competence Training
CORNEJO	ADRIANA	1003363433		Mental Health Rehabilitation Specialists	Yes
COUSINEAU	AMY	1609907773	PSY21912	Licensed Psychologists	Yes
DUAL	EMILY	1801920228	LMFT50390	Marriage and Family Therapists	Yes
EMERZIAN	BRIANNA	1245741974		Mental Health Rehabilitation Specialists	Yes
FERNANDEZ	BRIAN	1376773739	LMFT84136	Marriage and Family Therapists	Yes
Flores	Carlos	1922431618	IMF82834	Associate Marriage Family Therapist	Yes
Fontes	Laura	999999999			Yes
FUENTES	JULIE	1710335948	AMFT106633	Associate Marriage Family Therapist	Yes
GARAY	AIMEE	1013444785		Mental Health Rehabilitation Specialists	Yes
GODINEZ	BRENDA	1568918647	ASW71874	Associate Clinical Social Worker	Yes
GOMEZ	ALEJANDRA	1578695870	LMFT51450	Marriage and Family Therapists	Yes
GOMEZ	AMANDA	1003156944		Mental Health Rehabilitation Specialists	Yes
GONZALEZ	ADRIANA	1104081215	ASW38583	Associate Clinical Social Worker	Yes
GUTIERREZ	BLANCA	1689923211	ASW61394	Associate Clinical Social Worker	Yes
JAMES	ALEXIS	1235649732		Mental Health Rehabilitation	Yes

Jul 11, 2019

127

For first time visit and/or new referrals, please contact provider. To obtain Mental Health Information and Services confidentially, please call the 24/7 ACCESS Center Hotline at 1-800-854-7771. (For TDD-TTY, call 1-866-735-2922.) To schedule interpreter services for the hearing impaired (American Sign Language-ASL), please call the 24/7 ACCESS Center Hotline. *MHS refers to individual/group therapy and collateral services. Provider: DMH = Directly-Operated Facility; NGA = Non-Governmental Agency (Contractor); FFS = Fee-for-Service.

Service Area 3

Last Name	First Name	NPI Number	License Number	License/Discipline Type	Cultural Competence Training
				Specialists	
LEON	ABEL	1114320066		Mental Health Rehabilitation Specialists	Yes
LEY SANCHEZ	AMY	1154445286	LCSW26490	Licensed Clinical Social Workers	Yes
MILLER	ALYSSA	1568850923		Mental Health Rehabilitation Specialists	Yes
NEWMAN	AMBER	1962701714		Mental Health Rehabilitation Specialists	Yes
NISEN	BROOKE	1083746697	LMFT44017	Marriage and Family Therapists	Yes
PEREZ	CARLOS	1760661425			Yes
PINEDA	ANA	1083742944	LVN187351	Licensed Vocational Nurses	Yes
RAMIREZ	BIANCA	1013464890	AMFT92281	Associate Marriage Family Therapist	Yes
ROQUE	ALEJANDRO	1942532122		Mental Health Rehabilitation Specialists	Yes
RUIZ-MEDINA	ANA	1295184901		Mental Health Rehabilitation Specialists	Yes
SALGADO	AMY	1801168968	ASW63413	Associate Clinical Social Worker	Yes
SHUM	CARLA	1184854358	ASW68452	Associate Clinical Social Worker	Yes
SIMMONS	ALANNA	1124565197		Mental Health Rehabilitation Specialists	Yes
TORRES	BERENICE	1578910675		Mental Health	Yes

Jul 11, 2019

128

For first time visit and/or new referrals, please contact provider. To obtain Mental Health Information and Services confidentially, please call the 24/7 ACCESS Center Hotline at 1-800-854-7771. (For TDD-TTY, call 1-866-735-2922.) To schedule interpreter services for the hearing impaired (American Sign Language-ASL), please call the 24/7 ACCESS Center Hotline. *MHS refers to individual/group therapy and collateral services. Provider: DMH = Directly-Operated Facility; NGA = Non-Governmental Agency (Contractor); FFS = Fee-for-Service.

Service Area 3

Last Name	First Name	NPI Number	License Number	License/Discipline Type	Cultural Competence Training
				Rehabilitation Specialists	
VALENZUELA	ALBERTO	1013268879	LMFT107832	Marriage and Family Therapists	Yes
Warfield	Brittany	1487917076	LMFT96175	Marriage and Family Therapists	Yes

Jul 11, 2019

129

For first time visit and/or new referrals, please contact provider. To obtain Mental Health Information and Services confidentially, please call the 24/7 ACCESS Center Hotline at 1-800-854-7771. (For TDD-TTY, call 1-866-735-2922.) To schedule interpreter services for the hearing impaired (American Sign Language-ASL), please call the 24/7 ACCESS Center Hotline. *MHS refers to individual/group therapy and collateral services. Provider: DMH = Directly-Operated Facility; NGA = Non-Governmental Agency (Contractor); FFS = Fee-for-Service.

Service Area 3

OUTPATIENT

7337 7337 FIVE ACRES
760 W MOUNTAIN VIEW STREET
ALTADENA, CA 91001-4925

Phone: 626-798-6793

Hours of Operation: Monday-Friday 9-5pm and by appointment

Accepting Beneficiaries: Yes

Accessible By: By Referral Only

Provider: NGA

Supervisory District: 5

Age Group Served: All Ages

Languages: English, Spanish,

Cultures:

Programs/Services: CRISIS INTERVENTION, MEDICATION SUPPORT, MENTAL HEALTH SERVICES* (MHS), PSYCHOLOGICAL TESTING, RESIDENTIAL TREATMENT, TARGETED CASE MANAGEMENT (TCM), THERAPEUTIC BEHAVIORAL SERVICES (TBS)

ADA Facility: Yes

Website: www.5acres.org

Email:

List of Practitioners

Last Name	First Name	NPI Number	License Number	License/Discipline Type	Cultural Competence Training
AGUILAR	NAOMI	1699039628		Other Qualified Providers	Yes
ALLEN	DOUGLAS	1174607022			Yes
AMBRESTER	MONIQUE	1417075524		Marriage and Family Therapists	Yes
BECERRIL-JOHANSEN	ELENA	1922239813		Licensed Vocational Nurses	Yes
BOBADILLA	IRENE	1588172514	N/A	Marriage and Family Therapists	Yes
BOUTAKIDIS	CHANEL	1346362498			Yes
Cofield	Lora	1578962197		Marriage and Family	Yes

Jul 11, 2019

130

For first time visit and/or new referrals, please contact provider. To obtain Mental Health Information and Services confidentially, please call the 24/7 ACCESS Center Hotline at 1-800-854-7771. (For TDD-TTY, call 1-866-735-2922.) To schedule interpreter services for the hearing impaired (American Sign Language-ASL), please call the 24/7 ACCESS Center Hotline. *MHS refers to individual/group therapy and collateral services. Provider: DMH = Directly-Operated Facility; NGA = Non-Governmental Agency (Contractor); FFS = Fee-for-Service.

Service Area 3

Last Name	First Name	NPI Number	License Number	License/Discipline Type	Cultural Competence Training
				Therapists	
CORNEJO	ROSARIO	1689988016		Mental Health Rehabilitation Specialists	Yes
CUMMINS	JUNE	1558676098		Mental Health Rehabilitation Specialists	Yes
De la Cruz	Demetras	1609257237		Other Qualified Providers	Yes
DEVINE	DANIE	1831211911		Marriage and Family Therapists	Yes
EVANS	STAFFORD	1134386329		Mental Health Rehabilitation Specialists	Yes
GOMEZ	XAVIER	1306035704		Marriage and Family Therapists	Yes
Gonzalez	Eduardo	1740671858		Other Qualified Providers	Yes
GONZALEZ	ELIZABETH	1760503502		Marriage and Family Therapists	Yes
HASKELL	ROBERT	1558686501		Licensed Psychiatrist	Yes
HAYNES	ADAM	1073940680	N/A	Marriage and Family Therapists	Yes
JACKSON	JEMUEL	1982045597		Licensed Vocational Nurses	Yes
JOHNSON	KALI	1821506403		Licensed Vocational Nurses	Yes
kojian	Haig	1215069778		Licensed Psychiatrist	Yes
LASCANO-MORALES	GUADALUPE	1750557856		Other Qualified Providers	Yes
LEDESMA	ANDREA	1083880215		Marriage and Family Therapists	Yes

Jul 11, 2019

131

For first time visit and/or new referrals, please contact provider. To obtain Mental Health Information and Services confidentially, please call the 24/7 ACCESS Center Hotline at 1-800-854-7771. (For TDD-TTY, call 1-866-735-2922.) To schedule interpreter services for the hearing impaired (American Sign Language-ASL), please call the 24/7 ACCESS Center Hotline. *MHS refers to individual/group therapy and collateral services. Provider: DMH = Directly-Operated Facility; NGA = Non-Governmental Agency (Contractor); FFS = Fee-for-Service.

Service Area 3

Last Name	First Name	NPI Number	License Number	License/Discipline Type	Cultural Competence Training
LELAND	CHRISTIAN	1467751123			Yes
LONG	MARIA	1114057999	N/A	Other Qualified Providers	Yes
LONG	SHAMARA	1407031453		Licensed Vocational Nurses	Yes
Lozano	Leon	1639346463		Other Qualified Providers	Yes
MARTIN	CYNTHIA	1205142544		Mental Health Rehabilitation Specialists	Yes
Martinez	Martha	1548641335		Other Qualified Providers	Yes
MCARTHUR	LAUREN	1770037384		Mental Health Rehabilitation Specialists	Yes
MOORE	BRENTON	1073633111		Marriage and Family Therapists	Yes
MURO	ARACELI	1124526314			Yes
NATHANIEL	CLAUDETTE	1629370093			Yes
OROZCO	ISIS	1205154408		Marriage and Family Therapists	Yes
Ortega	Tracy	1083095517		Other Qualified Providers	Yes
PEREZ	VANESSA	1962630996		Other Qualified Providers	Yes
QUILES	EDWIN	1114357431		Other Qualified Providers	Yes
RAPAN	PATRICIA	1093833063		Licensed Vocational Nurses	Yes
RICHARDSON	ROBERT	1073801155	N/A	Mental Health Rehabilitation Specialists	Yes

Jul 11, 2019

132

For first time visit and/or new referrals, please contact provider. To obtain Mental Health Information and Services confidentially, please call the 24/7 ACCESS Center Hotline at 1-800-854-7771. (For TDD-TTY, call 1-866-735-2922.) To schedule interpreter services for the hearing impaired (American Sign Language-ASL), please call the 24/7 ACCESS Center Hotline. *MHS refers to individual/group therapy and collateral services. Provider: DMH = Directly-Operated Facility; NGA = Non-Governmental Agency (Contractor); FFS = Fee-for-Service.

Service Area 3

Last Name	First Name	NPI Number	License Number	License/Discipline Type	Cultural Competence Training
Richmond	Patricia	1427435239		Marriage and Family Therapists	Yes
ROSAS	OSCAR	1891826509		Licensed Psychiatrist	Yes
SANCHEZ	JONATHAN	1407023419		Mental Health Rehabilitation Specialists	Yes
Serrano	Martha	1588847933		Other Qualified Providers	Yes
SIMON	KEVIN	1609145986		Mental Health Rehabilitation Specialists	Yes
SPRAGG	MELISSA	1326224981		Marriage and Family Therapists	Yes
TIFFER	YVONNE	1578095410		Other Qualified Providers	Yes
TRAN	TIFFANI	1336372531		Licensed Clinical Social Workers	Yes
TSAI	KATHERINE	1730318528		Licensed Psychologists	Yes
TU	JOSEPH	1447782610		Other Qualified Providers	Yes
WOOLERY	JENNIFER	1679740682		Other Qualified Providers	Yes
ZENDEJAS	IGNACIO	1114205606		Mental Health Rehabilitation Specialists	Yes

Jul 11, 2019

133

For first time visit and/or new referrals, please contact provider. To obtain Mental Health Information and Services confidentially, please call the 24/7 ACCESS Center Hotline at 1-800-854-7771. (For TDD-TTY, call 1-866-735-2922.) To schedule interpreter services for the hearing impaired (American Sign Language-ASL), please call the 24/7 ACCESS Center Hotline. *MHS refers to individual/group therapy and collateral services. Provider: DMH = Directly-Operated Facility; NGA = Non-Governmental Agency (Contractor); FFS = Fee-for-Service.

Service Area 3

OUTPATIENT

7341 7341 D VEAL FAM + YTH ALTADENA ELEM SCH
855 N ORANGE GROVE BL 207
PASADENA, CA 91103-3333

Phone: 626-296-8900

Hours of Operation: MON - FRI 9:00 AM - 5:00 PM

Accepting Beneficiaries: Yes

Accessible By: CONTACT PROVIDER

Provider: NGA

Supervisory District: 5

Age Group Served: All Ages

Languages: English,

Cultures: Gender Identity, Homeless Housing, Race Ethnicity, Sexual Orientation, Trauma, Under Represented Populations,

Programs/Services: CRISIS INTERVENTION, MEDICATION SUPPORT, MENTAL HEALTH SERVICES* (MHS), PSYCHOLOGICAL TESTING, TARGETED CASE MANAGEMENT (TCM)

ADA Facility: Yes

Website: www.dveal.org

Email: info@dveal.org

List of Practitioners

Last Name	First Name	NPI Number	License Number	License/Discipline Type	Cultural Competence Training
AGUILAR	ALEJANDRO	1053699561		Mental Health Rehabilitation Specialists	Yes
AGUILAR	VICTOR	1639554421	LMFT106018	Marriage and Family Therapists	Yes
ALVAREZ	ARIANA	1184858599	LMFT81234	Marriage and Family Therapists	Yes
ANDINO	TANYA	1124278916	LMFT90045	Marriage and Family Therapists	Yes
AYALA	LIZETTE	1871925339	ASW66988	Licensed Clinical Social Workers	Yes

Jul 11, 2019

134

For first time visit and/or new referrals, please contact provider. To obtain Mental Health Information and Services confidentially, please call the 24/7 ACCESS Center Hotline at 1-800-854-7771. (For TDD-TTY, call 1-866-735-2922.) To schedule interpreter services for the hearing impaired (American Sign Language-ASL), please call the 24/7 ACCESS Center Hotline. *MHS refers to individual/group therapy and collateral services. Provider: DMH = Directly-Operated Facility; NGA = Non-Governmental Agency (Contractor); FFS = Fee-for-Service.

Service Area 3

Last Name	First Name	NPI Number	License Number	License/Discipline Type	Cultural Competence Training
Baltazar	Jasmine	1629595863	ACSW 83532	Associate Clinical Social Worker	Yes
Bedolla	Janet	1679076202	APCC3278	Licensed Professional Clinical Counselor	Yes
BENN	REGINALD	1750410676			Yes
BENTON	DE MOND	1366623100		Mental Health Rehabilitation Specialists	Yes
BIEL	CARLOS	1215106562		Mental Health Rehabilitation Specialists	Yes
BRIZUELA	JEANETTE	1639565898		Mental Health Rehabilitation Specialists	Yes
BROWN	SYLVIA	1376986158	AMFT82843	Marriage and Family Therapists	Yes
BUGARIN	ADRIANA	1356479117	LCS24087	Licensed Clinical Social Workers	Yes
Campuzano	Ivonne	1043786502	AMFT109225	Associate Marriage Family Therapist	Yes
CARRILLO	BEATRIZ	1366732018		Mental Health Rehabilitation Specialists	Yes
Carrillo	Luis	1215315239	ACSW83292	Associate Clinical Social Worker	Yes
CASTILLO	OSCAR	1558651299		Mental Health Rehabilitation Specialists	Yes
Ceballos	Cesar	1396085114		Mental Health Rehabilitation Specialists	Yes
Cota	Alvaro	1265916332		Other Qualified	Yes

Jul 11, 2019

135

For first time visit and/or new referrals, please contact provider. To obtain Mental Health Information and Services confidentially, please call the 24/7 ACCESS Center Hotline at 1-800-854-7771. (For TDD-TTY, call 1-866-735-2922.) To schedule interpreter services for the hearing impaired (American Sign Language-ASL), please call the 24/7 ACCESS Center Hotline. *MHS refers to individual/group therapy and collateral services. Provider: DMH = Directly-Operated Facility; NGA = Non-Governmental Agency (Contractor); FFS = Fee-for-Service.

Service Area 3

Last Name	First Name	NPI Number	License Number	License/Discipline Type	Cultural Competence Training
				Providers	
Covarrubias	Norma	1821437930	AMFT107995	Associate Marriage Family Therapist	Yes
Diaz	Dayanira	1083122584	ACSW77380	Licensed Clinical Social Workers	Yes
Fernandez	Matthew	1730529033	AMFT109057	Associate Marriage Family Therapist	Yes
GARCIA	ANABEL	1689083115		Mental Health Rehabilitation Specialists	Yes
Gonzalez	Elisa	1639432420		Mental Health Rehabilitation Specialists	Yes
GROSS	ZERRI	1861630568	LMFT94267	Marriage and Family Therapists	Yes
Guerrero	Andrea	1093299174	ACSW84579	Associate Clinical Social Worker	Yes
Guzman	Rigoberto	1568977221		Mental Health Rehabilitation Specialists	Yes
HAWTHORNE	ADDISON	1003946435		Mental Health Rehabilitation Specialists	Yes
HURWITZ	DANIELLE	1053624312	LCSW65734	Licensed Clinical Social Workers	Yes
LUCAS	ROSA	1932444296		Mental Health Rehabilitation Specialists	Yes
Marroquin	Jessica	1063896983		Other Qualified Providers	Yes
MCCALL	JOHN	1689706178	LCSW 11363	Licensed Clinical Social Workers	Yes
McCall	Terri	1730639071			Yes

Jul 11, 2019

136

For first time visit and/or new referrals, please contact provider. To obtain Mental Health Information and Services confidentially, please call the 24/7 ACCESS Center Hotline at 1-800-854-7771. (For TDD-TTY, call 1-866-735-2922.) To schedule interpreter services for the hearing impaired (American Sign Language-ASL), please call the 24/7 ACCESS Center Hotline. *MHS refers to individual/group therapy and collateral services. Provider: DMH = Directly-Operated Facility; NGA = Non-Governmental Agency (Contractor); FFS = Fee-for-Service.

Service Area 3

Last Name	First Name	NPI Number	License Number	License/Discipline Type	Cultural Competence Training
MEDINA	MARLYN	1457607764		Mental Health Rehabilitation Specialists	Yes
MILINOVICH	DANIELLE	1568504629	LMFT40554	Marriage and Family Therapists	Yes
Nettles	Leanne Marie Renee	1811276892	LMFT94575	Marriage and Family Therapists	Yes
Orozco	Brenda	1538464391	N/A	Mental Health Rehabilitation Specialists	Yes
OROZCO-ALARCON	ROSAURA	1558531582		Mental Health Rehabilitation Specialists	Yes
Ortega	Karla	143764285		Mental Health Rehabilitation Specialists	Yes
PACHECO	VICTOR	1881716181		Mental Health Rehabilitation Specialists	Yes
Patrice	Emmanuelle	1982175162	AMFT109721	Associate Marriage Family Therapist	Yes
PERRY	AUSTIN	1801307749	ACSW83081	Licensed Clinical Social Workers	Yes
Powell	Jessica	1619484128	ACSW80002	Licensed Clinical Social Workers	Yes
QIAN	DAVY	1972572188	7987	Licensed Physicians	Yes
RAMIREZ	TERESA	1649300088	ACSW80099	Licensed Clinical Social Workers	Yes
ROBINSON	CHERYL	1912025289	MFTI72125	Marriage and Family Therapists	Yes
ROBINSON Selwa	AKIAH	1346463411	LMFT52341	Marriage and Family Therapists	Yes
Rodriguez	Eugenia	1417082371	LMFT79587	Marriage and Family	Yes

Jul 11, 2019

137

For first time visit and/or new referrals, please contact provider. To obtain Mental Health Information and Services confidentially, please call the 24/7 ACCESS Center Hotline at 1-800-854-7771. (For TDD-TTY, call 1-866-735-2922.) To schedule interpreter services for the hearing impaired (American Sign Language-ASL), please call the 24/7 ACCESS Center Hotline. *MHS refers to individual/group therapy and collateral services. Provider: DMH = Directly-Operated Facility; NGA = Non-Governmental Agency (Contractor); FFS = Fee-for-Service.

Service Area 3

Last Name	First Name	NPI Number	License Number	License/Discipline Type	Cultural Competence Training
				Therapists	
RODRIGUEZ	IVETTE	1164807699	ACSW67894	Licensed Clinical Social Workers	Yes
Rodriguez	Maritrini	1750896387	ACSW77967	Licensed Clinical Social Workers	Yes
RUIZ	STEPHANIE	1053745042	AMFT76032	Marriage and Family Therapists	Yes
Ruiz	Yesenia	1740707215	ACSW63867	Licensed Clinical Social Workers	Yes
SANDERS	KECIA	1629108832	AMFT100763	Marriage and Family Therapists	Yes
SANTISTEVAN	FRANCINE	1629250600	AMFT86456	Marriage and Family Therapists	Yes
SOTELO	MAYRA	1043488919	ACSW60556	Licensed Clinical Social Workers	Yes
Soto	Sandra	1306351945		Mental Health Rehabilitation Specialists	Yes
STEWART	DAMOND	1093846909		Mental Health Rehabilitation Specialists	Yes
THOMPSON	GAREY	1649585084		Mental Health Rehabilitation Specialists	Yes
TURNER	EVA	1386711646	20551	Licensed Psychologists	Yes
VELADO	RAFAELA	1467638056	ACSW65402	Licensed Clinical Social Workers	Yes
Venegas	Karina	1932626405	ASCW78025	Associate Clinical Social Worker	Yes
VIVEROS	JOCELYNE	1194036913		Mental Health Rehabilitation Specialists	Yes

Jul 11, 2019

138

For first time visit and/or new referrals, please contact provider. To obtain Mental Health Information and Services confidentially, please call the 24/7 ACCESS Center Hotline at 1-800-854-7771. (For TDD-TTY, call 1-866-735-2922.) To schedule interpreter services for the hearing impaired (American Sign Language-ASL), please call the 24/7 ACCESS Center Hotline. *MHS refers to individual/group therapy and collateral services. Provider: DMH = Directly-Operated Facility; NGA = Non-Governmental Agency (Contractor); FFS = Fee-for-Service.

Service Area 3

Last Name	First Name	NPI Number	License Number	License/Discipline Type	Cultural Competence Training
WAIRIMU	JANE	1033594981	VN 274645	Licensed Vocational Nurses	Yes
Wieland	Stephanie	1811472764		Other Qualified Providers	Yes
WILCOX	CHERELL	1013307958		Mental Health Rehabilitation Specialists	Yes
Willis-Akins	MARLENE	1972988624	AMFT84232	Marriage and Family Therapists	Yes
ZEPEDA	ARIANA	1851794812	ACSW74909	Licensed Clinical Social Workers	Yes
ZUANY	JOSE	1528199916	AMFT84650	Marriage and Family Therapists	Yes

Jul 11, 2019

139

For first time visit and/or new referrals, please contact provider. To obtain Mental Health Information and Services confidentially, please call the 24/7 ACCESS Center Hotline at 1-800-854-7771. (For TDD-TTY, call 1-866-735-2922.) To schedule interpreter services for the hearing impaired (American Sign Language-ASL), please call the 24/7 ACCESS Center Hotline. *MHS refers to individual/group therapy and collateral services. Provider: DMH = Directly-Operated Facility; NGA = Non-Governmental Agency (Contractor); FFS = Fee-for-Service.

Service Area 3

OUTPATIENT

**7353 7353 PACIFIC CLINICS ARROYO
1020 S ARROYO PARKWAY
PASADENA, CA 91105-3911**

Phone: 626-403-2794

Hours of Operation: MON - FRI 9:00 AM - 5:00 PM

Accepting Beneficiaries: No

Accessible By: CONTACT PROVIDER

Provider: NGA

Supervisory District: 1

Age Group Served: All Ages

Languages: Armenian, English, Spanish,

Cultures:

Programs/Services: COMMUNITY OUTREACH SERVICES, CRISIS INTERVENTION, FULL SERVICE PARTNERSHIP (FSP), MEDICATION SUPPORT, MENTAL HEALTH SERVICES* (MHS), PSYCHOLOGICAL TESTING, TARGETED CASE MANAGEMENT (TCM)

ADA Facility: Yes

Website: www.Pacificclinics.org

Email:

List of Practitioners

Not Available

Service Area 3

OUTPATIENT

7368 7368 ALMANSOR CLINICAL SERVICES
1317 HUNTINGTON DRIVE
SOUTH PASADENA, CA 91030-4511

Phone: 323-344-5538

Hours of Operation: MON - FRI 9:00 AM - 5:00 PM

Accepting Beneficiaries: Yes

Accessible By: BY REFERRAL ONLY

Provider: NGA

Supervisory District: 1

Age Group Served: All Ages

Languages: Armenian, Cantonese, English, Mandarin, Other Chinese, Russian, Spanish, Tagalog,

Cultures: Co-occurring Substance Use Disorders, Disabilities Special Needs, Forensic Legal, Gender Identity, Homeless Housing, Race Ethnicity, Sexual Orientation, Spirituality, Trauma, Under Represented Populations, Veterans,

Programs/Services: MENTAL HEALTH SERVICES* (MHS), SCHOOL BASED SERVICES

ADA Facility: Yes

Website: www.redesignlearning.org

Email:

List of Practitioners

Last Name	First Name	NPI Number	License Number	License/Discipline Type	Cultural Competence Training
URIBE	CHRISTINE	1093007403	ASW35841	Associate Clinical Social Worker	Yes

Jul 11, 2019

141

For first time visit and/or new referrals, please contact provider. To obtain Mental Health Information and Services confidentially, please call the 24/7 ACCESS Center Hotline at 1-800-854-7771. (For TDD-TTY, call 1-866-735-2922.) To schedule interpreter services for the hearing impaired (American Sign Language-ASL), please call the 24/7 ACCESS Center Hotline. *MHS refers to individual/group therapy and collateral services. Provider: DMH = Directly-Operated Facility; NGA = Non-Governmental Agency (Contractor); FFS = Fee-for-Service.

Service Area 3

OUTPATIENT

7374 7374 ROSEMARY CHILDREN'S SERVICES
36 S KINNELOA AVE
PASADENA, CA 91107-3853

Phone: 626-844-3033

Hours of Operation: SUN - SAT 9:00 AM - 8:00 PM

Accepting Beneficiaries: Yes

Accessible By: By Referral Only

Provider: NGA

Supervisory District: 5

Age Group Served: 0-20

Languages: English, Mandarin, Spanish,
Cultures:

Programs/Services: CRISIS INTERVENTION, MEDICATION SUPPORT, MENTAL HEALTH SERVICES* (MHS), THERAPEUTIC BEHAVIORAL SERVICES (TBS), PSYCHOLOGICAL TESTING, TARGETED CASE MANAGEMENT (TCM)

ADA Facility: No

Website: www.victor.org

Email:

List of Practitioners

Last Name	First Name	NPI Number	License Number	License/Discipline Type	Cultural Competence Training
BAKER	GINA	1922408988		Other Qualified Providers	Yes
Castillo	Melissa	1982183166		Other Qualified Providers	Yes
EKPO	EKAETE	1184134041	AMFT 92932	Associate Marriage Family Therapist	Yes
Galindo	Joe	1275043119	AMFT 100712	Associate Marriage Family Therapist	Yes
Garcia	Janice	1669744272	36303	Associate Clinical Social Worker	Yes
MALING	EDWINA	1467962035		Other Qualified	Yes

Jul 11, 2019

142

For first time visit and/or new referrals, please contact provider. To obtain Mental Health Information and Services confidentially, please call the 24/7 ACCESS Center Hotline at 1-800-854-7771. (For TDD-TTY, call 1-866-735-2922.) To schedule interpreter services for the hearing impaired (American Sign Language-ASL), please call the 24/7 ACCESS Center Hotline. *MHS refers to individual/group therapy and collateral services. Provider: DMH = Directly-Operated Facility; NGA = Non-Governmental Agency (Contractor); FFS = Fee-for-Service.

Service Area 3

Last Name	First Name	NPI Number	License Number	License/Discipline Type	Cultural Competence Training
				Providers	
MCDONALD	ALLAN	1821124942	G10903	Licensed Psychiatrist	Yes
Rodriguez	Jorge	1447501598		Other Qualified Providers	Yes
Saunders	Diana	1598990046	91320	Marriage and Family Therapists	Yes
Schimmel	Marisa	1578015079	ACSW 77195	Associate Clinical Social Worker	Yes
VELASQUEZ	MARY	1871615476	MFT 42882	Marriage and Family Therapists	Yes
Venegas	Crystal	1538520036	AMFT 107055	Associate Marriage Family Therapist	Yes

Jul 11, 2019

143

For first time visit and/or new referrals, please contact provider. To obtain Mental Health Information and Services confidentially, please call the 24/7 ACCESS Center Hotline at 1-800-854-7771. (For TDD-TTY, call 1-866-735-2922.) To schedule interpreter services for the hearing impaired (American Sign Language-ASL), please call the 24/7 ACCESS Center Hotline. *MHS refers to individual/group therapy and collateral services. Provider: DMH = Directly-Operated Facility; NGA = Non-Governmental Agency (Contractor); FFS = Fee-for-Service.

Service Area 3

OUTPATIENT

7380 7380 PACIFIC CLINICS-SIERRA FAMILY CENTER
1160 S GRAND AVENUE
GLENDORA, CA 91740-5000

Phone: (626) 335-5980

Hours of Operation: MON & FRI 8:00 AM -5:00 PM/ Wed-Thurs 8AM-7PM

Accepting Beneficiaries: No

Accessible By: Phone / Walk-Ins

Provider: NGA

Supervisory District: 1

Age Group Served: All Ages

Languages: English, Spanish,

Cultures:

Programs/Services: CRISIS INTERVENTION, MEDICATION SERVICES, MENTAL HEALTH SERVICES* (MHS), TARGETED CASE MANAGEMENT (TCM)

ADA Facility: Yes

Website: www.Pacificclinics.org

Email:

List of Practitioners

Not Available

Service Area 3

OUTPATIENT

**7401 7401 PACIFIC CLINICS ON LAKE OP
1460 N LAKE AVE
PASADENA, CA 91104-2300**

Phone: 626-296-7710

Hours of Operation: MON - FRI 9:00 AM - 5:00 PM

Accepting Beneficiaries: No

Accessible By: CONTACT PROVIDER

Provider: NGA

Supervisory District: 5

Age Group Served: All Ages

Languages: English,

Cultures:

Programs/Services: CRISIS INTERVENTION, MEDICATION SUPPORT, MENTAL HEALTH SERVICES* (MHS), PSYCHOLOGICAL TESTING, TARGETED CASE MANAGEMENT (TCM)

ADA Facility: No

Website: www.Pacificclinics.org

Email:

List of Practitioners

Not Available

Service Area 3

OUTPATIENT

7407 7407 FOOTHILL FAMILY SERVICES HUDSON
111 SOUTH HUDSON AVENUE
PASADENA, CA 91101-2606

Phone: 626-993-3000

Hours of Operation: MON - FRI 9:00 AM - 5:00 PM

Accepting Beneficiaries: Yes

Accessible By: Phone / Walk-Ins

Provider: NGA

Supervisory District: 5

Age Group Served: 0-20

Languages: Armenian, Cantonese, English, Mandarin, Spanish,
Cultures:

Programs/Services: CRISIS INTERVENTION, FIELD CAPABLE CLINICAL SERVICES (FCCS), FULL SERVICE PARTNERSHIP (FSP), MEDICATION SUPPORT, MENTAL HEALTH SERVICES* (MHS), PSYCHOLOGICAL TESTING, SPECIALIZED FOSTER CARE, TARGETED CASE MANAGEMENT (TCM)

ADA Facility: Yes

Website: www.foothillfamily.org

Email:

List of Practitioners

Last Name	First Name	NPI Number	License Number	License/Discipline Type	Cultural Competence Training
Abbott	Chester	1053442186	A73915	Licensed Psychiatrist	Yes
Jandial	Sonal	1356503882	20A11599	Licensed Psychiatrist	Yes
Valdez	Patricia	1578682068	18497	Licensed Psychologists	Yes

Jul 11, 2019

146

For first time visit and/or new referrals, please contact provider. To obtain Mental Health Information and Services confidentially, please call the 24/7 ACCESS Center Hotline at 1-800-854-7771. (For TDD-TTY, call 1-866-735-2922.) To schedule interpreter services for the hearing impaired (American Sign Language-ASL), please call the 24/7 ACCESS Center Hotline. *MHS refers to individual/group therapy and collateral services. Provider: DMH = Directly-Operated Facility; NGA = Non-Governmental Agency (Contractor); FFS = Fee-for-Service.

Service Area 3

OUTPATIENT

7418 7418 PC CHILD + FAM SPECIALTY SVS
2550 E FOOTHILL BLVD 2ND FLOOR
PASADENA, CA 91107-3406

Phone: 626-441-4224

Hours of Operation: MON, TUE, FRI 9:00 AM - 5:00 PM; WED, THURS 8:00 A

Accepting Beneficiaries: No

Accessible By: CONTACT PROVIDER

Provider: NGA

Supervisory District: 5

Age Group Served: All Ages

Languages: Cantonese, English, Russian, Spanish,
Cultures:

Programs/Services: CRISIS INTERVENTION, MEDICATION SUPPORT, MENTAL
HEALTH SERVICES* (MHS), PSYCHOLOGICAL TESTING,
SUBSTANCE ABUSE, TARGETED CASE MANAGEMENT (TCM),
WELLNESS CENTER

ADA Facility: Yes

Website: www.Pacificclinics.org

Email:

List of Practitioners

Not Available

Service Area 3

OUTPATIENT

7430 7430 HERITAGE CLINIC COMM FOR SENIORS
447 N EL MOLINO AVENUE
PASADENA, CA 91101-1403

Phone: 626-577-8480

Hours of Operation: MON - FRI 8:30 AM - 5:00 PM

Accepting Beneficiaries: Yes

Accessible By: Phone / Walk-Ins

Provider: NGA

Supervisory District: 5

Age Group Served: 21+

Languages: English, Spanish,

Cultures: Disabilities Special Needs, Forensic Legal, Homeless Housing, Race Ethnicity, Sexual Orientation, Spirituality, Under Represented Populations, Veterans,

Programs/Services: CRISIS INTERVENTION, MEDICATION MANAGEMENT, MENTAL HEALTH SERVICES* (MHS), TARGETED CASE MANAGEMENT (TCM)

ADA Facility: Yes

Website: www.heritageclinic.org

Email: info@heritageclinic.org

List of Practitioners

Last Name	First Name	NPI Number	License Number	License/Discipline Type	Cultural Competence Training
BADOVSKY	LILIAN	1598959363	A93799	Licensed Psychiatrist	Yes
Barba	Roxana	1134694201	n/a	Other Qualified Providers	Yes
CARAVANTES	ERNESTO	1922478437	ASW 77765	Licensed Clinical Social Workers	Yes
Carr	Danna	1508349440		Other Qualified Providers	Yes
Corona	Anna	1689093122	ASW78046	Licensed Clinical Social Workers	Yes
Ellison	Joan	1568658615	n/a	Mental Health	Yes

Jul 11, 2019

148

For first time visit and/or new referrals, please contact provider. To obtain Mental Health Information and Services confidentially, please call the 24/7 ACCESS Center Hotline at 1-800-854-7771. (For TDD-TTY, call 1-866-735-2922.) To schedule interpreter services for the hearing impaired (American Sign Language-ASL), please call the 24/7 ACCESS Center Hotline. *MHS refers to individual/group therapy and collateral services. Provider: DMH = Directly-Operated Facility; NGA = Non-Governmental Agency (Contractor); FFS = Fee-for-Service.

Service Area 3

Last Name	First Name	NPI Number	License Number	License/Discipline Type	Cultural Competence Training
				Rehabilitation Specialists	
Gardner	Tselane	1093159600	n/a	Mental Health Rehabilitation Specialists	Yes
GARIS	JAMIE	1124074554	PSY 17307	Licensed Psychologists	Yes
HEISEN	LINDA	1801043625	LMFT 33023	Marriage and Family Therapists	Yes
JACKSON	CYNTHIA	1235185653	PSY 14155	Licensed Psychologists	Yes
KIETZMAN	ROBIN	1508972753	PSY 21015	Licensed Psychologists	Yes
KIM	GRACE	1669507851	PSY 26795	Licensed Psychologists	Yes
MacMillan	Lauren	1477506509	PSY 20693	Licensed Psychologists	Yes
MONTES-SHAW	MARIANA	1407098171	n/a	Mental Health Rehabilitation Specialists	Yes
Ortiz	Freddy	1639594328		Licensed Psychologists	Yes
Parker	Marc	1629422175	n/a	Licensed Psychologists	Yes
PETERSON	JENYFFER	1760734032	PSY 28968	Licensed Psychologists	Yes
PORTER	JENNIFER	1952650038	PSY 26841	Licensed Psychologists	Yes
Rubio	Eric	1972080489		Other Qualified Providers	Yes
Rubio	Norma	1548730807	ASW84620	Associate Clinical Social Worker	Yes

Jul 11, 2019

149

For first time visit and/or new referrals, please contact provider. To obtain Mental Health Information and Services confidentially, please call the 24/7 ACCESS Center Hotline at 1-800-854-7771. (For TDD-TTY, call 1-866-735-2922.) To schedule interpreter services for the hearing impaired (American Sign Language-ASL), please call the 24/7 ACCESS Center Hotline. *MHS refers to individual/group therapy and collateral services. Provider: DMH = Directly-Operated Facility; NGA = Non-Governmental Agency (Contractor); FFS = Fee-for-Service.

Service Area 3

Last Name	First Name	NPI Number	License Number	License/Discipline Type	Cultural Competence Training
Santell	Carlos	1871073239		Licensed Psychologists	Yes
THOMAS	JAMES	1386833606		Mental Health Rehabilitation Specialists	Yes
Thomas	Sheila	1689190159	n/a	Licensed Psychologists	Yes
Tompkins	Joshua	1649513409	A131509	Licensed Psychiatrist	Yes
Wong	Lisa	1396298667	110120	Marriage and Family Therapists	Yes
YANG	JANET	1386690469	PSY 12489	Licensed Psychologists	Yes

Jul 11, 2019

150

For first time visit and/or new referrals, please contact provider. To obtain Mental Health Information and Services confidentially, please call the 24/7 ACCESS Center Hotline at 1-800-854-7771. (For TDD-TTY, call 1-866-735-2922.) To schedule interpreter services for the hearing impaired (American Sign Language-ASL), please call the 24/7 ACCESS Center Hotline. *MHS refers to individual/group therapy and collateral services. Provider: DMH = Directly-Operated Facility; NGA = Non-Governmental Agency (Contractor); FFS = Fee-for-Service.

Service Area 3

OUTPATIENT

7436 7436 MCKINLEY CHILDREN'S CENTER
762 W CYPRESS STREET
SAN DIMAS, CA 91773-3505

Phone: 909-599-1227

Hours of Operation: MON - FRI 9:00 AM - 5:00 PM

Accepting Beneficiaries: Yes

Accessible By: CONTACT PROVIDER

Provider: NGA

Supervisory District: 1

Age Group Served: All Ages

Languages: English,

Cultures:

Programs/Services: CRISIS INTERVENTION, DAY REHABILITATION, MEDICATION SUPPORT, MENTAL HEALTH SERVICES* (MHS), PSYCHOLOGICAL TESTING, TARGETED CASE MANAGEMENT (TCM)

ADA Facility: No

Website: www.mckinleycc.org

Email:

List of Practitioners

Last Name	First Name	NPI Number	License Number	License/ Discipline Type	Cultural Competence Training
AUSTRIA	MONIQUE	1255848420			Yes
BALCARCEL	ARLENE	1033648639	ASW77354		Yes
BARNES	NAOMI	1386155489	ASW75113		Yes
CHAVEZ	DANIELLA	1902315419			Yes
DALZIEL	Melissa	1851419055	IMF101697		Yes
DREISBACH	KRYSTAL	1326317314	88528		Yes
ENCINAS	ANDREW	1134443088	IMF69899		Yes
FIELDS	ANDREIA	1477004489			Yes
FLORES	NEVIN	1700337763			Yes
GIRGIS	JACKIE	1699831255	LCSW24895		Yes

Jul 11, 2019

151

For first time visit and/or new referrals, please contact provider. To obtain Mental Health Information and Services confidentially, please call the 24/7 ACCESS Center Hotline at 1-800-854-7771. (For TDD-TTY, call 1-866-735-2922.) To schedule interpreter services for the hearing impaired (American Sign Language-ASL), please call the 24/7 ACCESS Center Hotline. *MHS refers to individual/group therapy and collateral services. Provider: DMH = Directly-Operated Facility; NGA = Non-Governmental Agency (Contractor); FFS = Fee-for-Service.

Service Area 3

Last Name	First Name	NPI Number	License Number	License/ Discipline Type	Cultural Competence Training
GONZALEZ	MAYRA	1003160581			Yes
HATFIELD	JENNIFER	1740793751	ASW77460		Yes
HEPHNER	JOHN	1710404066			Yes
HERNANDEZ	JESSICA	1770026759			Yes
Hetzer	Kristyne	1831439819	IMF101858		Yes
HOLFORD	MARVIN	1669885380	ASW66530		Yes
ISLAS	KARLA	1346750650	ASW77339		Yes
JENSEN	YULIYA	1316446214			Yes
JOHNSON	JOHNATHAN	1851802649			Yes
Kruskol	Ira	1215051883	LCS5821		Yes
KUBANIS	JASON	1952856403			Yes
LAU	JOYCE	1336652320			Yes
LEITMEYER	JENNIFER	1215234703	IMF101854		Yes
LEWIS	CAMILLE	1316499528	ASW74323		Yes
LISSA	CLARISA	1871738534	PT25897		Yes
LIZARRAGA	VERONICA	1265746200			Yes
MACARAAN	VALERIE	1629527916			Yes
MARQUEZ	JUAN	1194238139			Yes
MCPHAIL	CHRISTINA	1386179406			Yes
MOON	ELIOT	1821153743	G79762		Yes
MORENO	DEIRDRE	1871911792	ASW77472		Yes
Moronez	Rebecca	1790953479	VN231412		Yes
NAIM	OMID	1225223936	A84439		Yes
PEARSON	JABRIL	1699228064			Yes
PEREZ	VANESSA	1699284893			Yes
RAY	BRIANNE	1306372024	IMF85451		Yes
ROBERTS	KATHRYN	1528586062			Yes

Jul 11, 2019

152

For first time visit and/or new referrals, please contact provider. To obtain Mental Health Information and Services confidentially, please call the 24/7 ACCESS Center Hotline at 1-800-854-7771. (For TDD-TTY, call 1-866-735-2922.) To schedule interpreter services for the hearing impaired (American Sign Language-ASL), please call the 24/7 ACCESS Center Hotline. *MHS refers to individual/group therapy and collateral services. Provider: DMH = Directly-Operated Facility; NGA = Non-Governmental Agency (Contractor); FFS = Fee-for-Service.

Service Area 3

Last Name	First Name	NPI Number	License Number	License/ Discipline Type	Cultural Competence Training
SCHIRO	ROSARIA	1770602336	ASW24113		Yes
Scott	Patrice	1215288469	IMF101435		Yes
SHOEMAKE	WAYDE	1508999087			Yes
SKINNER	NICOLE	1811410111	ASW77447		Yes
SMITH	GREGORY	1730206772			Yes
Suazo	Carmen	1497181630	LCS73925		Yes
VILLALOBOS	ROCIO	1356600555	LCSW75598		Yes
YU	ZIWEI	1205217858	IMF93250		Yes
ZAVALA	CYNTHIA	1225563356			Yes

Jul 11, 2019

153

For first time visit and/or new referrals, please contact provider. To obtain Mental Health Information and Services confidentially, please call the 24/7 ACCESS Center Hotline at 1-800-854-7771. (For TDD-TTY, call 1-866-735-2922.) To schedule interpreter services for the hearing impaired (American Sign Language-ASL), please call the 24/7 ACCESS Center Hotline. *MHS refers to individual/group therapy and collateral services. Provider: DMH = Directly-Operated Facility; NGA = Non-Governmental Agency (Contractor); FFS = Fee-for-Service.

Service Area 3

OUTPATIENT

**7439 7439 PACIFIC CLINICS CHILDREN'S INTENSIVE COMMUNITY
SER
1126 N GRAND AVENUE SUITE B C D
COVINA, CA 91724-1551**

Phone: (626) 967-1667

Hours of Operation: MON - FRI 9:00 AM - 5:00 PM

Accepting Beneficiaries: Yes

Accessible By: Phone / Walk-Ins

Provider: NGA

Supervisory District: 1

Age Group Served: 0-20

Languages: English, Spanish,

Cultures:

Programs/Services: CRISIS INTERVENTION, MEDICATION SUPPORT, MENTAL HEALTH SERVICES* (MHS), PSYCHOLOGICAL TESTING, TARGETED CASE MANAGEMENT (TCM), THERAPEUTIC BEHAVIORAL SERVICES (TBS)

ADA Facility: Yes

Website: www.Pacificclinics.org

Email:

List of Practitioners

Last Name	First Name	NPI Number	License Number	License/Discipline Type	Cultural Competence Training
TUSCANO	MARLENE	1285829150	A97196	Licensed Psychiatrist	No

Jul 11, 2019

154

For first time visit and/or new referrals, please contact provider. To obtain Mental Health Information and Services confidentially, please call the 24/7 ACCESS Center Hotline at 1-800-854-7771. (For TDD-TTY, call 1-866-735-2922.) To schedule interpreter services for the hearing impaired (American Sign Language-ASL), please call the 24/7 ACCESS Center Hotline. *MHS refers to individual/group therapy and collateral services. Provider: DMH = Directly-Operated Facility; NGA = Non-Governmental Agency (Contractor); FFS = Fee-for-Service.

Service Area 3

OUTPATIENT

7440 7440 D'VEAL FAMILY + YOUTH SERVICES
2750 E WASHINGTON BLVD
PASADENA, CA 91107-1448

Phone: 626-794-3136

Hours of Operation: MON - FRI 9:00 AM - 5:00 PM

Accepting Beneficiaries: Yes

Accessible By: MON - FRI 9:00 AM - 5:00 PM

Provider: NGA

Supervisory District: 5

Age Group Served: All Ages

Languages: English,

Cultures: Gender Identity, Homeless Housing, Race Ethnicity, Sexual Orientation, Trauma, Under Represented Populations,

Programs/Services: CRISIS INTERVENTION, MEDICATION SUPPORT, MENTAL HEALTH SERVICES, PSYCHOLOGICAL TESTING, TARGETED CASE MANAGEMENT (TCM)

ADA Facility: Yes

Website: www.dveal.org

Email: info@dveal.org

List of Practitioners

Last Name	First Name	NPI Number	License Number	License/Discipline Type	Cultural Competence Training
AGUILAR	ALEJANDRO	1053699561		Mental Health Rehabilitation Specialists	Yes
AGUILAR	VICTOR	1639554421	LMFT106018	Marriage and Family Therapists	Yes
ALVAREZ	ARIANA	1184858599	LMFT81234	Marriage and Family Therapists	Yes
ANDINO	TANYA	1124278916	LMFT90045	Marriage and Family Therapists	Yes
AYALA	LIZETTE	1871925339	ASW66988	Licensed Clinical Social Workers	Yes

Jul 11, 2019

155

For first time visit and/or new referrals, please contact provider. To obtain Mental Health Information and Services confidentially, please call the 24/7 ACCESS Center Hotline at 1-800-854-7771. (For TDD-TTY, call 1-866-735-2922.) To schedule interpreter services for the hearing impaired (American Sign Language-ASL), please call the 24/7 ACCESS Center Hotline. *MHS refers to individual/group therapy and collateral services. Provider: DMH = Directly-Operated Facility; NGA = Non-Governmental Agency (Contractor); FFS = Fee-for-Service.

Service Area 3

Last Name	First Name	NPI Number	License Number	License/Discipline Type	Cultural Competence Training
Baltazar	Jasmine	1629595863	ACSW 83532	Associate Clinical Social Worker	Yes
Bedolla	Janet	1679076202	APCC3278	Licensed Professional Clinical Counselor	Yes
BENN	REGINALD	1750410676			Yes
BENTON	DE MOND	1366623100		Mental Health Rehabilitation Specialists	Yes
BIEL	CARLOS	1215106562		Mental Health Rehabilitation Specialists	Yes
BRIZUELA	JEANETTE	1639565898		Mental Health Rehabilitation Specialists	Yes
BROWN	SYLVIA	1376986158	AMFT82843	Marriage and Family Therapists	Yes
BUGARIN	ADRIANA	1356479117	LCS24087	Licensed Clinical Social Workers	Yes
Campuzano	Ivonne	1043786502	AMFT109225	Associate Marriage Family Therapist	Yes
CARRILLO	BEATRIZ	1366732018		Mental Health Rehabilitation Specialists	Yes
Carrillo	Luis	1215315239	ACSW83292	Associate Clinical Social Worker	Yes
CASTILLO	OSCAR	1558651299		Mental Health Rehabilitation Specialists	Yes
Ceballos	Cesar	1396085114		Mental Health Rehabilitation Specialists	Yes
Cota	Alvaro	1265916332		Other Qualified	Yes

Jul 11, 2019

156

For first time visit and/or new referrals, please contact provider. To obtain Mental Health Information and Services confidentially, please call the 24/7 ACCESS Center Hotline at 1-800-854-7771. (For TDD-TTY, call 1-866-735-2922.) To schedule interpreter services for the hearing impaired (American Sign Language-ASL), please call the 24/7 ACCESS Center Hotline. *MHS refers to individual/group therapy and collateral services. Provider: DMH = Directly-Operated Facility; NGA = Non-Governmental Agency (Contractor); FFS = Fee-for-Service.

Service Area 3

Last Name	First Name	NPI Number	License Number	License/Discipline Type	Cultural Competence Training
				Providers	
Covarrubias	Norma	1821437930	AMFT107995	Associate Marriage Family Therapist	Yes
Diaz	Dayanira	1083122584	ACSW77380	Licensed Clinical Social Workers	Yes
Fernandez	Matthew	1730529033	AMFT109057	Associate Marriage Family Therapist	Yes
GARCIA	ANABEL	1689083115		Mental Health Rehabilitation Specialists	Yes
Gonzalez	Elisa	1639432420		Mental Health Rehabilitation Specialists	Yes
GROSS	ZERRI	1861630568	LMFT94267	Marriage and Family Therapists	Yes
Guerrero	Andrea	1093299174	ACSW84579	Associate Clinical Social Worker	Yes
Guzman	Rigoberto	1568977221		Mental Health Rehabilitation Specialists	Yes
HAWTHORNE	ADDISON	1003946435		Mental Health Rehabilitation Specialists	Yes
HURWITZ	DANIELLE	1053624312	LCSW65734	Licensed Clinical Social Workers	Yes
LUCAS	ROSA	1932444296		Mental Health Rehabilitation Specialists	Yes
Marroquin	Jessica	1063896983		Other Qualified Providers	Yes
MCCALL	JOHN	1689706178	LCSW 11363	Licensed Clinical Social Workers	Yes
McCall	Terri	1730639071			Yes

Jul 11, 2019

157

For first time visit and/or new referrals, please contact provider. To obtain Mental Health Information and Services confidentially, please call the 24/7 ACCESS Center Hotline at 1-800-854-7771. (For TDD-TTY, call 1-866-735-2922.) To schedule interpreter services for the hearing impaired (American Sign Language-ASL), please call the 24/7 ACCESS Center Hotline. *MHS refers to individual/group therapy and collateral services. Provider: DMH = Directly-Operated Facility; NGA = Non-Governmental Agency (Contractor); FFS = Fee-for-Service.

Service Area 3

Last Name	First Name	NPI Number	License Number	License/Discipline Type	Cultural Competence Training
MEDINA	MARLYN	1457607764		Mental Health Rehabilitation Specialists	Yes
MILINOVICH	DANIELLE	1568504629	LMFT40554	Marriage and Family Therapists	Yes
Nettles	Leanne Marie Renee	1811276892	LMFT94575	Marriage and Family Therapists	Yes
Orozco	Brenda	1538464391	N/A	Mental Health Rehabilitation Specialists	Yes
OROZCO-ALARCON	ROSAURA	1558531582		Mental Health Rehabilitation Specialists	Yes
Ortega	Karla	143764285		Mental Health Rehabilitation Specialists	Yes
PACHECO	VICTOR	1881716181		Mental Health Rehabilitation Specialists	Yes
Patrice	Emmanuelle	1982175162	AMFT109721	Associate Marriage Family Therapist	Yes
PERRY	AUSTIN	1801307749	ACSW83081	Licensed Clinical Social Workers	Yes
Powell	Jessica	1619484128	ACSW80002	Licensed Clinical Social Workers	Yes
QIAN	DAVY	1972572188	7987	Licensed Physicians	Yes
RAMIREZ	TERESA	1649300088	ACSW80099	Licensed Clinical Social Workers	Yes
ROBINSON	CHERYL	1912025289	MFTI72125	Marriage and Family Therapists	Yes
ROBINSON Selwa	AKIAH	1346463411	LMFT52341	Marriage and Family Therapists	Yes
Rodriguez	Eugenia	1417082371	LMFT79587	Marriage and Family	Yes

Jul 11, 2019

158

For first time visit and/or new referrals, please contact provider. To obtain Mental Health Information and Services confidentially, please call the 24/7 ACCESS Center Hotline at 1-800-854-7771. (For TDD-TTY, call 1-866-735-2922.) To schedule interpreter services for the hearing impaired (American Sign Language-ASL), please call the 24/7 ACCESS Center Hotline. *MHS refers to individual/group therapy and collateral services. Provider: DMH = Directly-Operated Facility; NGA = Non-Governmental Agency (Contractor); FFS = Fee-for-Service.

Service Area 3

Last Name	First Name	NPI Number	License Number	License/Discipline Type	Cultural Competence Training
				Therapists	
RODRIGUEZ	IVETTE	1164807699	ACSW67894	Licensed Clinical Social Workers	Yes
Rodriguez	Maritrini	1750896387	ACSW77967	Licensed Clinical Social Workers	Yes
RUIZ	STEPHANIE	1053745042	AMFT76032	Marriage and Family Therapists	Yes
Ruiz	Yesenia	1740707215	ACSW63867	Licensed Clinical Social Workers	Yes
SANDERS	KECIA	1629108832	AMFT100763	Marriage and Family Therapists	Yes
SANTISTEVAN	FRANCINE	1629250600	AMFT86456	Marriage and Family Therapists	Yes
SOTELO	MAYRA	1043488919	ACSW60556	Licensed Clinical Social Workers	Yes
Soto	Sandra	1306351945		Mental Health Rehabilitation Specialists	Yes
STEWART	DAMOND	1093846909		Mental Health Rehabilitation Specialists	Yes
THOMPSON	GAREY	1649585084		Mental Health Rehabilitation Specialists	Yes
TURNER	EVA	1386711646	20551	Licensed Psychologists	Yes
VELADO	RAFAELA	1467638056	ACSW65402	Licensed Clinical Social Workers	Yes
Venegas	Karina	1932626405	ASCW78025	Associate Clinical Social Worker	Yes
VIVEROS	JOCELYNE	1194036913		Mental Health Rehabilitation Specialists	Yes

Jul 11, 2019

159

For first time visit and/or new referrals, please contact provider. To obtain Mental Health Information and Services confidentially, please call the 24/7 ACCESS Center Hotline at 1-800-854-7771. (For TDD-TTY, call 1-866-735-2922.) To schedule interpreter services for the hearing impaired (American Sign Language-ASL), please call the 24/7 ACCESS Center Hotline. *MHS refers to individual/group therapy and collateral services. Provider: DMH = Directly-Operated Facility; NGA = Non-Governmental Agency (Contractor); FFS = Fee-for-Service.

Service Area 3

Last Name	First Name	NPI Number	License Number	License/Discipline Type	Cultural Competence Training
WAIRIMU	JANE	1033594981	VN 274645	Licensed Vocational Nurses	Yes
Wieland	Stephanie	1811472764		Other Qualified Providers	Yes
WILCOX	CHERELL	1013307958		Mental Health Rehabilitation Specialists	Yes
Willis-Akins	MARLENE	1972988624	AMFT84232	Marriage and Family Therapists	Yes
ZEPEDA	ARIANA	1851794812	ACSW74909	Licensed Clinical Social Workers	Yes
ZUANY	JOSE	1528199916	AMFT84650	Marriage and Family Therapists	Yes

Jul 11, 2019

160

For first time visit and/or new referrals, please contact provider. To obtain Mental Health Information and Services confidentially, please call the 24/7 ACCESS Center Hotline at 1-800-854-7771. (For TDD-TTY, call 1-866-735-2922.) To schedule interpreter services for the hearing impaired (American Sign Language-ASL), please call the 24/7 ACCESS Center Hotline. *MHS refers to individual/group therapy and collateral services. Provider: DMH = Directly-Operated Facility; NGA = Non-Governmental Agency (Contractor); FFS = Fee-for-Service.

Service Area 3

OUTPATIENT

**7441 7441 PACIFIC CLINICS CHILD + FAMILY FIELD BASED
INTENSI
10428 LOWER AZUSA ROAD
EL MONTE, CA 91731-1208**

Phone: 626-652-0755

Hours of Operation: MON - FRI 9:00 AM - 5:00 PM

Accepting Beneficiaries: No

Accessible By: CONTACT PROVIDER

Provider: NGA

Supervisory District: 1

Age Group Served: All Ages

Languages: English, Spanish,

Cultures:

Programs/Services: CRISIS INTERVENTION, FIELD CAPABLE CLINICAL SERVICES (FCCS), FULL SERVICE PARTNERSHIP (FSP), MEDICATION SUPPORT, MENTAL HEALTH SERVICES* (MHS), PSYCHOLOGICAL TESTING, TARGETED CASE MANAGEMENT (TCM), THERAPEUTIC BEHAVIORAL SERVICES (TBS)

ADA Facility: Yes

Website: www.Pacificclinics.org

Email:

List of Practitioners

Last Name	First Name	NPI Number	License Number	License/Discipline Type	Cultural Competence Training
Duran	Efren	1386788032		Other Qualified Providers	Yes
GALLAGHER	KATE	1265663280		Licensed Clinical Social Workers	Yes
GONZALEZ	MARIA	1922143288		Other Qualified Providers	Yes
JOURNEAU-COLLINS	THERESA	1124201389	80570	Marriage and Family Therapists	Yes
KATTEN	SAMARA	1073981320	72158	Associate Clinical Social Worker	Yes

Jul 11, 2019

161

For first time visit and/or new referrals, please contact provider. To obtain Mental Health Information and Services confidentially, please call the 24/7 ACCESS Center Hotline at 1-800-854-7771. (For TDD-TTY, call 1-866-735-2922.) To schedule interpreter services for the hearing impaired (American Sign Language-ASL), please call the 24/7 ACCESS Center Hotline. *MHS refers to individual/group therapy and collateral services. Provider: DMH = Directly-Operated Facility; NGA = Non-Governmental Agency (Contractor); FFS = Fee-for-Service.

Service Area 3

Last Name	First Name	NPI Number	License Number	License/Discipline Type	Cultural Competence Training
NAZARIAN	TATIANA	1104966225		Marriage and Family Therapists	Yes
TOXQUI CARBAJAL	JANET	1053705350		Other Qualified Providers	Yes
VELASCO	JACIELLE	1215478144	95829	Associate Marriage Family Therapist	Yes
Zaragoza	Rosa	1134362338			Yes
ZARAGOZA	ROSA	1134362338	110072	Other Qualified Providers	Yes

Jul 11, 2019

162

For first time visit and/or new referrals, please contact provider. To obtain Mental Health Information and Services confidentially, please call the 24/7 ACCESS Center Hotline at 1-800-854-7771. (For TDD-TTY, call 1-866-735-2922.) To schedule interpreter services for the hearing impaired (American Sign Language-ASL), please call the 24/7 ACCESS Center Hotline. *MHS refers to individual/group therapy and collateral services. Provider: DMH = Directly-Operated Facility; NGA = Non-Governmental Agency (Contractor); FFS = Fee-for-Service.

Service Area 3

OUTPATIENT

7442 7442 SPECIALIZED FOSTER CARE PASADENA
532 E COLORADO BLVD 8TH FLOOR
PASADENA, CA 91101-2044

Phone: 626-229-3805

Hours of Operation: MON - FRI 9:00 AM - 5:00 PM

Accepting Beneficiaries: No

Accessible By: BY REFERRAL ONLY

Provider: DO

Supervisory District: 5

Age Group Served: All Ages

Languages: English,

Cultures:

Programs/Services: CRISIS INTERVENTION, MENTAL HEALTH SERVICES,
TARGETED CASE MANAGEMENT (TCM)

ADA Facility: No

Website: www.dmh.lacounty.gov

Email:

List of Practitioners

Last Name	First Name	NPI Number	License Number	License/Discipline Type	Cultural Competence Training
GABUYA	RODUAR	1265591655	PSY417694	Licensed Psychologists	Yes
KIM	VIOLETA	1912339631	LCSW74071		Yes
SANDOVAL	ENRIQUE	1386877637	LCSW71612	Licensed Clinical Social Workers	No

Jul 11, 2019

163

For first time visit and/or new referrals, please contact provider. To obtain Mental Health Information and Services confidentially, please call the 24/7 ACCESS Center Hotline at 1-800-854-7771. (For TDD-TTY, call 1-866-735-2922.) To schedule interpreter services for the hearing impaired (American Sign Language-ASL), please call the 24/7 ACCESS Center Hotline. *MHS refers to individual/group therapy and collateral services. Provider: DMH = Directly-Operated Facility; NGA = Non-Governmental Agency (Contractor); FFS = Fee-for-Service.

Service Area 3

OUTPATIENT

7452 7452 ENKI YOUTH AND FAMILY SERVICES - EL MONTE
3208 ROSEMEAD BLVD
EL MONTE, CA 91731-2830

Phone: 626-227-7001

Hours of Operation: Mon 9am-6pm, Tues, Wed, Thurs, 10am-7pm, Friday 8am-5pm

Accepting Beneficiaries: Yes

Accessible By: CONTACT PROVIDER

Provider: NGA

Supervisory District: 1

Age Group Served: All Ages

Languages: English, Spanish,

Cultures:

Programs/Services: CRISIS INTERVENTION, MEDICATION SUPPORT, MENTAL HEALTH SERVICES* (MHS), PSYCHOLOGICAL TESTING, SPECIALIZED FOSTER CARE, TARGETED CASE MANAGEMENT, 0-5YRS (PCIT), TF-CBT, SS, PPP, MAP, CORS, IND. CBT

ADA Facility: Yes

Website: www.ehrs.com

Email:

List of Practitioners

Last Name	First Name	NPI Number	License Number	License/Discipline Type	Cultural Competence Training
ALDACO	ERIC	1700911450	IMF80145		Yes
CARDENAS	INGRID	1154797793	IMF95204		Yes
GALLEGOS	BRANDY	1720455082			Yes
HAN	KENNETH	1174922132	87515	Associate Marriage Family Therapist	Yes
RAMOS	JACQUELINE	1700030608	83619	Associate Clinical Social Worker	Yes
RANKINS	MARGO	1205139581	IMF97949		Yes
SALAZAR	JENNIFER	1144497157			Yes

Jul 11, 2019

164

For first time visit and/or new referrals, please contact provider. To obtain Mental Health Information and Services confidentially, please call the 24/7 ACCESS Center Hotline at 1-800-854-7771. (For TDD-TTY, call 1-866-735-2922.) To schedule interpreter services for the hearing impaired (American Sign Language-ASL), please call the 24/7 ACCESS Center Hotline. *MHS refers to individual/group therapy and collateral services. Provider: DMH = Directly-Operated Facility; NGA = Non-Governmental Agency (Contractor); FFS = Fee-for-Service.

Service Area 3

Last Name	First Name	NPI Number	License Number	License/Discipline Type	Cultural Competence Training
SAUNDERS	BARBARA	1144365149	C36869		Yes
SHAMSIAN	ELIZA	1669887089	PSY28986		Yes
STEIDLE	TUFIA ELAINE	1154458669	18898	Licensed Psychologists	Yes
TRAN	MINH	1871976555	IMF99628		Yes
WILLIAMS	MARK	1306919584	A74958		Yes

Jul 11, 2019

165

For first time visit and/or new referrals, please contact provider. To obtain Mental Health Information and Services confidentially, please call the 24/7 ACCESS Center Hotline at 1-800-854-7771. (For TDD-TTY, call 1-866-735-2922.) To schedule interpreter services for the hearing impaired (American Sign Language-ASL), please call the 24/7 ACCESS Center Hotline. *MHS refers to individual/group therapy and collateral services. Provider: DMH = Directly-Operated Facility; NGA = Non-Governmental Agency (Contractor); FFS = Fee-for-Service.

Service Area 3

OUTPATIENT

7453 7453 ETTIE LEE HOMES POMONA
160 E HOLT AVE
POMONA, CA 91767-5407

Phone: 626-960-4861

Hours of Operation: MON -FRI 8:00 AM - 5:00 PM

Accepting Beneficiaries: Yes

Accessible By: CONTACT PROVIDER

Provider: NGA

Supervisory District: 1

Age Group Served: 0-20

Languages: Arabic, English, Spanish,

Cultures: Trauma,

Programs/Services: CRISIS INTERVENTION, GROUP HOME, MEDICATION SUPPORT, MENTAL HEALTH SERVICES* (MHS), PSYCHOLOGICAL TESTING, TARGETED CASE MANAGEMENT (TCM), THERAPEUTIC BEHAVIORAL SERVICES (TBS), WRAPAROUND SERVICES, FIELD CAPABLE CLINICAL SERVICES (FCCS), PREVENTION & EARLY INTER

ADA Facility: Yes

Website: www.ettielee.org

Email: EttieleePMA@gmail.com

List of Practitioners

Last Name	First Name	NPI Number	License Number	License/Discipline Type	Cultural Competence Training
Abdelmalak	Sameh	1245755586	95307	Associate Marriage Family Therapist	Yes
Asif	Hira	1588152128	AMFT104293	Associate Marriage Family Therapist	Yes
Bruce	Candice	1295283505	ACSW78020	Associate Clinical Social Worker	Yes
Castellanos	Olga	1225563687	N/A	Other Qualified Providers	Yes
De La Vega	Omar	1619474517	104615	Associate Marriage Family Therapist	Yes

Jul 11, 2019

166

For first time visit and/or new referrals, please contact provider. To obtain Mental Health Information and Services confidentially, please call the 24/7 ACCESS Center Hotline at 1-800-854-7771. (For TDD-TTY, call 1-866-735-2922.) To schedule interpreter services for the hearing impaired (American Sign Language-ASL), please call the 24/7 ACCESS Center Hotline. *MHS refers to individual/group therapy and collateral services. Provider: DMH = Directly-Operated Facility; NGA = Non-Governmental Agency (Contractor); FFS = Fee-for-Service.

Service Area 3

Last Name	First Name	NPI Number	License Number	License/Discipline Type	Cultural Competence Training
Escobedo	Celeste	1700322187	N/A	Other Qualified Providers	Yes
Espinosa	Betty	1790255867	690511	Licensed Vocational Nurses	No
Gonzalez	Jazmin	1255823274	N/A	Other Qualified Providers	No
Ho	Andy	1922500560	109363	Associate Marriage Family Therapist	No
Jimenez	Jose	1871001578	N/A	Other Qualified Providers	Yes
Khin	Henry	1871639682	A64156	Licensed Psychiatrist	Yes
Michael	Sally	1922372879	47097	Marriage and Family Therapists	Yes
Neiro	Jason	1013422732	101524	Associate Marriage Family Therapist	Yes
Panosian	Claire	1881191682	ASW78052	Associate Clinical Social Worker	Yes
Pintor	Edgar	1699213397	N/A	Other Qualified Providers	Yes
Russell	Lynn	1780138990	AMFT91755	Associate Marriage Family Therapist	Yes
Sevilla	John Joseph Benedict	1053880591	109377	Associate Marriage Family Therapist	No

Jul 11, 2019

167

For first time visit and/or new referrals, please contact provider. To obtain Mental Health Information and Services confidentially, please call the 24/7 ACCESS Center Hotline at 1-800-854-7771. (For TDD-TTY, call 1-866-735-2922.) To schedule interpreter services for the hearing impaired (American Sign Language-ASL), please call the 24/7 ACCESS Center Hotline. *MHS refers to individual/group therapy and collateral services. Provider: DMH = Directly-Operated Facility; NGA = Non-Governmental Agency (Contractor); FFS = Fee-for-Service.

Service Area 3

OUTPATIENT

7461 7461 HOPE
220 S RAYMOND AVENUE SUITE 101
PASADENA, CA 91105-4109

Phone: 626-744-7054

Hours of Operation: MONDAY & TUESDAY 8:00 AM - 6:30 PM; WEDNESDAY & TH
Accepting Beneficiaries: Yes

Accessible By: FIELD RESPONSE ONLY

Provider: DO

Supervisory District: 1

Age Group Served: All Ages

Languages: English,

Cultures:

Programs/Services: CRISIS INTERVENTION, MEDICATION SUPPORT, MENTAL HEALTH SERVICES* (MHS), PSYCHOLOGICAL TESTING, TARGETED CASE MANAGEMENT (TCM)

ADA Facility: Yes

Website: www.dmh.lacounty.gov

Email:

List of Practitioners

Last Name	First Name	NPI Number	License Number	License/ Discipline Type	Cultural Competence Training
CASABELLA	AUDRA	1588796148			Yes
HERCULES	JENNIFER	1487988085			Yes
KIRAKOSYAN	VACHE	1720566409			Yes
RECIO	JIMMY	1285897124			Yes
VASQUEZ	GUILLERMO	1730262528			Yes

Service Area 3

OUTPATIENT

7463 7463 FOOTHILL FAMILY SERVICE EL MONTE
11429 VALLEY BLVD
EL MONTE, CA 91731-3229

Phone: 626-993-3000

Hours of Operation: MON - THURS 8:00 AM - 8:00 PM; FRI 9:00 AM - 5:00

Accepting Beneficiaries: Yes

Accessible By: Phone / Walk-Ins

Provider: NGA

Supervisory District: 1

Age Group Served: 0-20

Languages: Cantonese, English, Mandarin, Spanish,
Cultures:

Programs/Services: CRISIS INTERVENTION, FIELD CAPABLE CLINICAL SERVICES (FCCS), FULL SERVICE PARTNERSHIP (FSP), MEDICATION SUPPORT, MENTAL HEALTH SERVICES* (MHS), PSYCHOLOGICAL TESTING, SPECIALIZED FOSTER CARE, TARGETED CASE MANAGEMENT (TCM)

ADA Facility: Yes

Website: www.foothillfamily.org

Email:

List of Practitioners

Last Name	First Name	NPI Number	License Number	License/Discipline Type	Cultural Competence Training
Alvarado Paredes	Jeffrey	1053734962			Yes
Alvarez	Marfelia	1316359086	88095	Marriage and Family Therapists	Yes
Arias	Zitlali	1073039228	100968	Associate Marriage Family Therapist	Yes
Diaz	Vanessa	1871000422	103383	Associate Marriage Family Therapist	Yes
Fonseca	Lizeth	1003045485	98219	Marriage and Family Therapists	Yes

Jul 11, 2019

169

For first time visit and/or new referrals, please contact provider. To obtain Mental Health Information and Services confidentially, please call the 24/7 ACCESS Center Hotline at 1-800-854-7771. (For TDD-TTY, call 1-866-735-2922.) To schedule interpreter services for the hearing impaired (American Sign Language-ASL), please call the 24/7 ACCESS Center Hotline. *MHS refers to individual/group therapy and collateral services. Provider: DMH = Directly-Operated Facility; NGA = Non-Governmental Agency (Contractor); FFS = Fee-for-Service.

Service Area 3

Last Name	First Name	NPI Number	License Number	License/Discipline Type	Cultural Competence Training
Gomez	Gloria	1891814901	102362	Associate Marriage Family Therapist	Yes
Gonzalez	Tina	1396124020	95694	Associate Marriage Family Therapist	Yes
Hernandez	Mayra	1194050302	84651	Associate Marriage Family Therapist	Yes
Liu	Joy	1154839629	103561	Associate Marriage Family Therapist	No
Marquez	Maria	1275032427	103470	Associate Marriage Family Therapist	No
Pace	Melissa	1477741619	50445	Marriage and Family Therapists	Yes
Perea	Janet	1407186497	65674	Licensed Clinical Social Workers	Yes
Pride	Elsie	1245619428	95553	Associate Marriage Family Therapist	No
Qian	Davy	1972572188	20A7987	Licensed Psychiatrist	Yes
Quijada	Liana	1104257278	101652	Associate Marriage Family Therapist	Yes
Rocha	Leonor	1831569516	89406	Marriage and Family Therapists	Yes
Sanchez	Raul	1962938324	95496	Associate Marriage Family Therapist	Yes
Sanchez Marroquin	Ana	1184104317	83479	Associate Clinical Social Worker	No
Tejeda Bolanos	Alma	1073037685	108186	Associate Marriage Family Therapist	No
Valdez	Patricia	1578682068	18497	Licensed Psychologists	Yes
Valdovinos	Valentine	1215275771	62922	Associate Clinical Social Worker	Yes
Vong	Puiman	1386772911			Yes

Jul 11, 2019

170

For first time visit and/or new referrals, please contact provider. To obtain Mental Health Information and Services confidentially, please call the 24/7 ACCESS Center Hotline at 1-800-854-7771. (For TDD-TTY, call 1-866-735-2922.) To schedule interpreter services for the hearing impaired (American Sign Language-ASL), please call the 24/7 ACCESS Center Hotline. *MHS refers to individual/group therapy and collateral services. Provider: DMH = Directly-Operated Facility; NGA = Non-Governmental Agency (Contractor); FFS = Fee-for-Service.

Service Area 3

Last Name	First Name	NPI Number	License Number	License/Discipline Type	Cultural Competence Training
Wang	Lan	1053561316	89684	Associate Marriage Family Therapist	No
Wong	Deanna	1902290604	97919	Associate Marriage Family Therapist	Yes
Zeng	Xiyuan	1841724465	107175	Associate Marriage Family Therapist	No

Jul 11, 2019

171

For first time visit and/or new referrals, please contact provider. To obtain Mental Health Information and Services confidentially, please call the 24/7 ACCESS Center Hotline at 1-800-854-7771. (For TDD-TTY, call 1-866-735-2922.) To schedule interpreter services for the hearing impaired (American Sign Language-ASL), please call the 24/7 ACCESS Center Hotline. *MHS refers to individual/group therapy and collateral services. Provider: DMH = Directly-Operated Facility; NGA = Non-Governmental Agency (Contractor); FFS = Fee-for-Service.

Service Area 3

OUTPATIENT

7474 7474 MARYVALE
7600 E GRAVES AVE
ROSEMEAD, CA 91770-3414

Phone: 626-280-6510

Hours of Operation: MON - FRI 9:00 AM - 5:00 PM

Accepting Beneficiaries: Yes

Accessible By: CONTACT PROVIDER

Provider: NGA

Supervisory District: 1

Age Group Served: 0-20

Languages: English, Spanish,

Cultures: Co-occurring Substance Use Disorders, Disabilities Special Needs, Forensic Legal, Gender Identity, Homeless Housing, Race Ethnicity, Sexual Orientation, Spirituality, Trauma, Under Represented Populations,

Programs/Services: CRISIS INTERVENTION, MEDICATION SUPPORT, MENTAL HEALTH SERVICES* (MHS), PSYCHOLOGICAL TESTING, TARGETED CASE MANAGEMENT (TCM)

ADA Facility: Yes

Website: <https://www.maryvale.org/>

Email: mvalencia@maryvale.org

List of Practitioners

Last Name	First Name	NPI Number	License Number	License/Discipline Type	Cultural Competence Training
BAUTISTA	GERARD	1295068971	MFTI #157698		Yes
Bendaoud	Reda	1447326533	A82508	Other Qualified Providers	Yes
Booth	Vanessa	1497252829		Other Qualified Providers	Yes
ELMASHAT	ASHRAF	1851322887	A68922	Other Qualified Providers	Yes
Garriott	Jennifer	1568791549	LCSW71971	Licensed Clinical Social Workers	Yes

Jul 11, 2019

172

For first time visit and/or new referrals, please contact provider. To obtain Mental Health Information and Services confidentially, please call the 24/7 ACCESS Center Hotline at 1-800-854-7771. (For TDD-TTY, call 1-866-735-2922.) To schedule interpreter services for the hearing impaired (American Sign Language-ASL), please call the 24/7 ACCESS Center Hotline. *MHS refers to individual/group therapy and collateral services. Provider: DMH = Directly-Operated Facility; NGA = Non-Governmental Agency (Contractor); FFS = Fee-for-Service.

Service Area 3

Last Name	First Name	NPI Number	License Number	License/Discipline Type	Cultural Competence Training
Hewawasam	Pshehanie	1952785461	AMFT 104512	Associate Marriage Family Therapist	Yes
Htut	Phyu	1679061170	AMFT103405	Associate Marriage Family Therapist	Yes
Jeung	June	1811381601	ASW85385	Associate Clinical Social Worker	Yes
Kriz	Nicole	1700355617	AMFT108247	Associate Marriage Family Therapist	Yes
PORTILLO	JESUSA	1245359777	VN 155954	Licensed Vocational Nurses	Yes
Tanada	JANIS	1316100787	VN 233500	Licensed Vocational Nurses	Yes
Villa	Adriana	1700019361	LMFT134622	Licensed Clinical Social Workers	Yes
WAGNER	CHRISTY	1053439703	VN 212216		Yes
Yim	Hanna	1063832905	VN 268858	Licensed Vocational Nurses	Yes

Jul 11, 2019

173

For first time visit and/or new referrals, please contact provider. To obtain Mental Health Information and Services confidentially, please call the 24/7 ACCESS Center Hotline at 1-800-854-7771. (For TDD-TTY, call 1-866-735-2922.) To schedule interpreter services for the hearing impaired (American Sign Language-ASL), please call the 24/7 ACCESS Center Hotline. *MHS refers to individual/group therapy and collateral services. Provider: DMH = Directly-Operated Facility; NGA = Non-Governmental Agency (Contractor); FFS = Fee-for-Service.

Service Area 3

OUTPATIENT

**7504 7504 HOMES FOR LIFE FOUNDATION
26 S. ALMANSOR STREET
ALHAMBRA, CA 91801-3921**

Phone: 310-337-7417

Hours of Operation: MON - FRI 9:00 AM - 5:00 PM

Accepting Beneficiaries: Yes

Accessible By: By Referral Only

Provider: NGA

Supervisory District: 1

Age Group Served: 0-20

Languages: English,

Cultures:

Programs/Services: CRISIS INTERVENTION, MENTAL HEALTH SERVICES* (MHS),
TARGETED CASE MANAGEMENT (TCM)

ADA Facility: Yes

Website: www.homesforlife.org

Email:

List of Practitioners

Last Name	First Name	NPI Number	License Number	License/Discipline Type	Cultural Competence Training
BONILLA	GERARDO	1568647246		Mental Health Rehabilitation Specialists	Yes
CHILDS	EKA	1316227945		Mental Health Rehabilitation Specialists	Yes
Fierro	Frankie	1902314859		Mental Health Rehabilitation Specialists	Yes
Flynn	Christina	1366947020	ASW82906	Associate Clinical Social Worker	Yes
Park	Natalia	1336650407	ASW81384	Associate Clinical Social Worker	Yes
PLUCINIK	STANLEY	1003941360	MFC40582	Marriage and Family Therapists	Yes

Jul 11, 2019

174

For first time visit and/or new referrals, please contact provider. To obtain Mental Health Information and Services confidentially, please call the 24/7 ACCESS Center Hotline at 1-800-854-7771. (For TDD-TTY, call 1-866-735-2922.) To schedule interpreter services for the hearing impaired (American Sign Language-ASL), please call the 24/7 ACCESS Center Hotline. *MHS refers to individual/group therapy and collateral services. Provider: DMH = Directly-Operated Facility; NGA = Non-Governmental Agency (Contractor); FFS = Fee-for-Service.

Service Area 3

OUTPATIENT

7506 7506 HOMES FOR LIFE
506 E FAIRVIEW AVE .
SAN GABRIEL, CA 91766-9998

Phone: 626-309-0552

Hours of Operation: MON - FRI 9:00 AM - 5:00 PM

Accepting Beneficiaries: Yes

Accessible By: By Referral Only

Provider: NGA

Supervisory District: 1

Age Group Served: 0-20

Languages: English,

Cultures:

Programs/Services: CRISIS INTERVENTION, FIELD CAPABLE CLINICAL SERVICES (FCCS), MENTAL HEALTH SERVICES* (MHS), TARGETED CASE MANAGEMENT (TCM)

ADA Facility: Yes

Website: www.homesforlife.org

Email:

List of Practitioners

Last Name	First Name	NPI Number	License Number	License/Discipline Type	Cultural Competence Training
BONILLA	GERARDO	1568647246		Mental Health Rehabilitation Specialists	Yes
CHILDS	EKA	1316227945		Mental Health Rehabilitation Specialists	Yes
Fierro	Frankie	1902314859		Mental Health Rehabilitation Specialists	Yes
Flynn	Christina	1366947020	ASW82906	Associate Clinical Social Worker	Yes
Park	Natalia	1336650407	ASW81384	Associate Clinical Social Worker	Yes
PLUCINIK	STANLEY	1003941360	MFC40582	Marriage and Family Therapists	Yes

Jul 11, 2019

175

For first time visit and/or new referrals, please contact provider. To obtain Mental Health Information and Services confidentially, please call the 24/7 ACCESS Center Hotline at 1-800-854-7771. (For TDD-TTY, call 1-866-735-2922.) To schedule interpreter services for the hearing impaired (American Sign Language-ASL), please call the 24/7 ACCESS Center Hotline. *MHS refers to individual/group therapy and collateral services. Provider: DMH = Directly-Operated Facility; NGA = Non-Governmental Agency (Contractor); FFS = Fee-for-Service.

Service Area 3

OUTPATIENT

7527 7527 SPIRITT FAMILY SERVICES
2000 TYLER AVE
SOUTH EL MONTE, CA 91733-3543

Phone: 626-442-1400

Hours of Operation: MON/WED/FRI 8 AM-5 PM TUES/THURS 8 AM-9PM SAT
8AM-4:30PM

Accepting Beneficiaries: Yes

Accessible By: Phone / Walk-Ins

Provider: NGA

Supervisory District: 1

Age Group Served: 0-20

Languages: English, Spanish,
Cultures:

Programs/Services: CRISIS INTERVENTION, MEDICATION SUPPORT, MENTAL
HEALTH SERVICES* (MHS), PSYCHOLOGICAL TESTING, FIELD
CAPABLE CLINICAL SERVICES (FCCS), RECOVERY
RESILIENCY RE-INTEGRATION (RRR), TARGETED CASE
MANAGEMENT (TCM)

ADA Facility: Yes

Website: www.spiritt.org

Email:

List of Practitioners

Last Name	First Name	NPI Number	License Number	License/Discipline Type	Cultural Competence Training
Baeza	Rosalinda	1952435414	18522	Associate Clinical Social Worker	Yes
Barrientos	Alejandra	1629425087	N/A	Mental Health Rehabilitation Specialists	Yes
Chihuahue	Estefany	1396222055	N/A	Mental Health Rehabilitation Specialists	Yes
De Dios	Angelina	1174007710	N/A	Mental Health Rehabilitation	Yes

Jul 11, 2019

176

For first time visit and/or new referrals, please contact provider. To obtain Mental Health Information and Services confidentially, please call the 24/7 ACCESS Center Hotline at 1-800-854-7771. (For TDD-TTY, call 1-866-735-2922.) To schedule interpreter services for the hearing impaired (American Sign Language-ASL), please call the 24/7 ACCESS Center Hotline. *MHS refers to individual/group therapy and collateral services. Provider: DMH = Directly-Operated Facility; NGA = Non-Governmental Agency (Contractor); FFS = Fee-for-Service.

Service Area 3

Last Name	First Name	NPI Number	License Number	License/Discipline Type	Cultural Competence Training
				Specialists	
GONZALEZ	IVETTE	1659740843	IMF89224	Marriage and Family Therapists	Yes
GUZMAN GALVEZ	JOSE	1649393984	N/A	Mental Health Rehabilitation Specialists	Yes
LOPEZ	YASMIN	1538414289	IMF82635	Marriage and Family Therapists	Yes
Morales	Norma	1861958795			Yes
OTHMAN	NANCY	1316256266	LMFT53030	Marriage and Family Therapists	Yes
Pelayo	Perla	1922351618	ASW 67115	Associate Clinical Social Worker	Yes
Quirarte	Christian	1831698844	N/A	Mental Health Rehabilitation Specialists	Yes
SANCHEZ	IVETTE	1649308362	IMF103356	Marriage and Family Therapists	Yes
Silva	Erika	1194123125	IMF91952	Marriage and Family Therapists	Yes
TABANGCURA	ANN	1992117949	IMF87470	Marriage and Family Therapists	Yes
Viramontes	Sandra	1154832251	IMF87174	Marriage and Family Therapists	Yes
WHYTE	ROGELIO	1194842625	C39717	Licensed Psychiatrist	Yes

Jul 11, 2019

177

For first time visit and/or new referrals, please contact provider. To obtain Mental Health Information and Services confidentially, please call the 24/7 ACCESS Center Hotline at 1-800-854-7771. (For TDD-TTY, call 1-866-735-2922.) To schedule interpreter services for the hearing impaired (American Sign Language-ASL), please call the 24/7 ACCESS Center Hotline. *MHS refers to individual/group therapy and collateral services. Provider: DMH = Directly-Operated Facility; NGA = Non-Governmental Agency (Contractor); FFS = Fee-for-Service.

Service Area 3

OUTPATIENT

7545 7545A CTR FOR INTEG FAM AND HLTH SVCS
560 - 568 S SAN JOSE AVENUE
COVINA, CA 91723-3144

Phone: 626-967-5103

Hours of Operation: MON - THURS 9:00 AM - 9:00 PM; FRI 9:00 AM - 5:00

Accepting Beneficiaries: Yes

Accessible By: CONTACT PROVIDER

Provider: NGA

Supervisory District: 1

Age Group Served: All Ages

Languages: Cantonese, English, Mandarin, Spanish, Tagalog,

Cultures: Co-occurring Substance Use Disorders, Trauma, Under
Represented Populations,

Programs/Services: CRISIS INTERVENTION, MEDICATION SUPPORT, MENTAL
HEALTH SERVICES* (MHS), PSYCHOLOGICAL TESTING,
FIELD CAPABLE CLINICAL SERVICES (FCCS), RECOVERY
RESILIENCY RE-INTEGRATION (RRR), TARGETED CASE
MANAGEMENT (TCM)

ADA Facility: Yes

Website: www.cifhs.org

Email:

List of Practitioners

Last Name	First Name	NPI Number	License Number	License/Discipline Type	Cultural Competence Training
BARAJAS-CALKINS	ROSALINDA	1316077522	PSY21732	Licensed Psychologists	No
CALDERON	VALANDRA	1932686268		Other Qualified Providers	Yes
CALDERSON	SURAYA	1699023945	AMFT109636	Associate Marriage Family Therapist	Yes
CAMPAGNA	SIRENA	1093199473	AMFT95283	Associate Marriage Family Therapist	No
DUONG	JACK	1053812438	AMFT103291	Associate Marriage Family Therapist	No

Jul 11, 2019

178

For first time visit and/or new referrals, please contact provider. To obtain Mental Health Information and Services confidentially, please call the 24/7 ACCESS Center Hotline at 1-800-854-7771. (For TDD-TTY, call 1-866-735-2922.) To schedule interpreter services for the hearing impaired (American Sign Language-ASL), please call the 24/7 ACCESS Center Hotline. *MHS refers to individual/group therapy and collateral services. Provider: DMH = Directly-Operated Facility; NGA = Non-Governmental Agency (Contractor); FFS = Fee-for-Service.

Service Area 3

Last Name	First Name	NPI Number	License Number	License/Discipline Type	Cultural Competence Training
FAGER	RACHEL	1710363387		Other Qualified Providers	No
GALLETLY	SUZANNE	1184087652	95004816	Registered Nurses	No
HSU	JACKSON	1982123287		Other Qualified Providers	Yes
IONG-SZETO	ALISON	1518009554	PSY17544	Licensed Psychologists	Yes
KENNY	HEATHER	1487007399	AMFT101856	Associate Marriage Family Therapist	No
KING	AUBREY	1669577896	G56023	Licensed Physicians	No
MALJIAN	AMY	1366938243		Other Qualified Providers	Yes
MONTER	CORINA	1790137958	AMFT103779	Associate Marriage Family Therapist	No
NIERODZIK	MISOOK	1033252283	RP2012914	Other Qualified Providers	No
NUNEZ	CHRISTINA	1811364763	AMFT95164	Associate Marriage Family Therapist	No
PETRUZZI	DINO	1477953834	AMFT88906	Associate Marriage Family Therapist	No
PINNEY	DANIEL	1770007130	AMFT101829	Associate Marriage Family Therapist	No
PLEITEZ	ANA	1194844399	PSY27754		No
ROCHA	CAMILO	1083138614	N/A	Other Qualified Providers	No
STAVELEY	CAITLIN	1003165010	LMFT88835	Marriage and Family Therapists	No
ZABLECKIS	DAVID	1669528980	PSY18194	Licensed Psychologists	No

Jul 11, 2019

179

For first time visit and/or new referrals, please contact provider. To obtain Mental Health Information and Services confidentially, please call the 24/7 ACCESS Center Hotline at 1-800-854-7771. (For TDD-TTY, call 1-866-735-2922.) To schedule interpreter services for the hearing impaired (American Sign Language-ASL), please call the 24/7 ACCESS Center Hotline. *MHS refers to individual/group therapy and collateral services. Provider: DMH = Directly-Operated Facility; NGA = Non-Governmental Agency (Contractor); FFS = Fee-for-Service.

Service Area 3

OUTPATIENT

7545 7545B Fam Ctr Holland Middle School
560 - 568 S SAN JOSE AVENUE
COVINA, CA 91723-3144

Phone: 626-967-5103

Hours of Operation: MON - FRI 9:00 AM - 8:30 PM

Accepting Beneficiaries: Yes

Accessible By: CONTACT PROVIDER

Provider: NGA

Supervisory District: 1

Age Group Served: 0-20

Languages: English, Spanish,

Cultures: Trauma, Under Represented Populations,

Programs/Services: CRISIS INTERVENTION, MEDICATION SUPPORT, MENTAL HEALTH SERVICES* (MHS), PSYCHOLOGICAL TESTING, FIELD CAPABLE CLINICAL SERVICES (FCCS), RECOVERY RESILIENCY RE-INTEGRATION (RRR), TARGETED CASE MANAGEMENT (TCM)

ADA Facility: Yes

Website: www.cifhs.org

Email:

List of Practitioners

Last Name	First Name	NPI Number	License Number	License/Discipline Type	Cultural Competence Training
CALDERSON	SURAYA	1699023945	AMFT109636	Associate Marriage Family Therapist	Yes
PLEITEZ	ANA	1194844399	PSY27754		No
ZABLECKIS	DAVID	1669528980	PSY18194	Licensed Psychologists	No

Jul 11, 2019

180

For first time visit and/or new referrals, please contact provider. To obtain Mental Health Information and Services confidentially, please call the 24/7 ACCESS Center Hotline at 1-800-854-7771. (For TDD-TTY, call 1-866-735-2922.) To schedule interpreter services for the hearing impaired (American Sign Language-ASL), please call the 24/7 ACCESS Center Hotline. *MHS refers to individual/group therapy and collateral services. Provider: DMH = Directly-Operated Facility; NGA = Non-Governmental Agency (Contractor); FFS = Fee-for-Service.

Service Area 3

OUTPATIENT

7545 7545F Fam Ctr Jones Jr High School
560 - 568 S SAN JOSE AVENUE
COVINA, CA 91723-3144

Phone: 626-967-5103

Hours of Operation: MON - THURS 9:00 AM - 9:00 PM; FRI 9:00 AM - 5:00

Accepting Beneficiaries: Yes

Accessible By: CONTACT PROVIDER

Provider: NGA

Supervisory District: 1

Age Group Served: 0-20

Languages: English, Spanish,

Cultures: Under Represented Populations,

Programs/Services: CRISIS INTERVENTION, MEDICATION SUPPORT, MENTAL HEALTH SERVICES* (MHS), PSYCHOLOGICAL TESTING, FIELD CAPABLE CLINICAL SERVICES (FCCS), RECOVERY RESILIENCY RE-INTEGRATION (RRR), TARGETED CASE MANAGEMENT (TCM)

ADA Facility: Yes

Website: www.cifhs.org

Email:

List of Practitioners

Last Name	First Name	NPI Number	License Number	License/Discipline Type	Cultural Competence Training
KENNY	HEATHER	1487007399	AMFT101856	Associate Marriage Family Therapist	No
ZABLECKIS	DAVID	1669528980	PSY18194	Licensed Psychologists	No

Jul 11, 2019

181

For first time visit and/or new referrals, please contact provider. To obtain Mental Health Information and Services confidentially, please call the 24/7 ACCESS Center Hotline at 1-800-854-7771. (For TDD-TTY, call 1-866-735-2922.) To schedule interpreter services for the hearing impaired (American Sign Language-ASL), please call the 24/7 ACCESS Center Hotline. *MHS refers to individual/group therapy and collateral services. Provider: DMH = Directly-Operated Facility; NGA = Non-Governmental Agency (Contractor); FFS = Fee-for-Service.

Service Area 3

OUTPATIENT

7545 7545P Fam Ctr Olive Middle School
560 - 568 S SAN JOSE AVENUE
COVINA, CA 91723-3144

Phone: 626-967-5103

Hours of Operation: MON - FRI 9:00 AM - 8:30 PM

Accepting Beneficiaries: Yes

Accessible By: CONTACT PROVIDER

Provider: NGA

Supervisory District: 1

Age Group Served: 0-20

Languages: English, Spanish,

Cultures: Under Represented Populations,

Programs/Services: CRISIS INTERVENTION, MEDICATION SUPPORT, MENTAL HEALTH SERVICES* (MHS), PSYCHOLOGICAL TESTING, FIELD CAPABLE CLINICAL SERVICES (FCCS), RECOVERY RESILIENCY RE-INTEGRATION (RRR), TARGETED CASE MANAGEMENT (TCM)

ADA Facility: Yes

Website: www.cifhs.org

Email:

List of Practitioners

Last Name	First Name	NPI Number	License Number	License/Discipline Type	Cultural Competence Training
PINNEY	DANIEL	1770007130	AMFT101829	Associate Marriage Family Therapist	No
ZABLECKIS	DAVID	1669528980	PSY18194	Licensed Psychologists	No

Jul 11, 2019

182

For first time visit and/or new referrals, please contact provider. To obtain Mental Health Information and Services confidentially, please call the 24/7 ACCESS Center Hotline at 1-800-854-7771. (For TDD-TTY, call 1-866-735-2922.) To schedule interpreter services for the hearing impaired (American Sign Language-ASL), please call the 24/7 ACCESS Center Hotline. *MHS refers to individual/group therapy and collateral services. Provider: DMH = Directly-Operated Facility; NGA = Non-Governmental Agency (Contractor); FFS = Fee-for-Service.

Service Area 3

OUTPATIENT

7545 7545Y Fam Ctr Sierra Vista Jr High Sch
560 - 568 S SAN JOSE AVENUE
COVINA, CA 91723-3144

Phone: 626-967-5103

Hours of Operation: MON - THURS 9:00 AM - 9:00 PM; FRI 9:00 AM - 5:00

Accepting Beneficiaries: Yes

Accessible By: CONTACT PROVIDER

Provider: NGA

Supervisory District: 1

Age Group Served: 0-20

Languages: English, Spanish,

Cultures: Under Represented Populations,

Programs/Services: CRISIS INTERVENTION, MEDICATION SUPPORT, MENTAL HEALTH SERVICES* (MHS), PSYCHOLOGICAL TESTING, FIELD CAPABLE CLINICAL SERVICES (FCCS), RECOVERY RESILIENCY RE-INTEGRATION (RRR), TARGETED CASE MANAGEMENT (TCM)

ADA Facility: Yes

Website: www.cifhs.org

Email:

List of Practitioners

Last Name	First Name	NPI Number	License Number	License/Discipline Type	Cultural Competence Training
DUONG	JACK	1053812438	AMFT103291	Associate Marriage Family Therapist	No
ZABLECKIS	DAVID	1669528980	PSY18194	Licensed Psychologists	No

Jul 11, 2019

183

For first time visit and/or new referrals, please contact provider. To obtain Mental Health Information and Services confidentially, please call the 24/7 ACCESS Center Hotline at 1-800-854-7771. (For TDD-TTY, call 1-866-735-2922.) To schedule interpreter services for the hearing impaired (American Sign Language-ASL), please call the 24/7 ACCESS Center Hotline. *MHS refers to individual/group therapy and collateral services. Provider: DMH = Directly-Operated Facility; NGA = Non-Governmental Agency (Contractor); FFS = Fee-for-Service.

Service Area 3

OUTPATIENT

**7552 7552 TRINITY EL MONTE
11057 BASYE STREET
EL MONTE, CA 91731-1655**

Phone: 626-444-0539

Hours of Operation: MON - FRI 9:00 AM - 5:00 PM

Accepting Beneficiaries: No

Accessible By: CONTACT PROVIDER

Provider: NGA

Supervisory District: 1

Age Group Served: All Ages

Languages: English,

Cultures:

Programs/Services: COMMUNITY OUTREACH SERVICES (PROMOTION),
MEDICATION SUPPORT, MENTAL HEALTH SERVICES* (MHS),
PSYCHOLOGICAL TESTING, TARGETED CASE MANAGEMENT
(TCM), THERAPEUTIC BEHAVIORAL SERVICES (TBS)

ADA Facility: No

Website: Trinity Youth Services

Email: jadams@trinityys.org

List of Practitioners

Not Available

Service Area 3

OUTPATIENT

7561 7561 PACIFIC CLINICS BONITA FAMILY SERVICES CENTER
790 E BONITA AVENUE
POMONA, CA 91767-1906

Phone: (909) 625-7207

Hours of Operation: MON & TUES 9:00AM -6:30PM/ WED, THURS, FRI 9:00-5:00PM

Accepting Beneficiaries: Yes

Accessible By: Phone / Walk-Ins

Provider: NGA

Supervisory District: 1

Age Group Served: 0-20

Languages: English, Spanish,

Cultures:

Programs/Services: CRISIS INTERVENTION, MEDICATION SUPPORT, MENTAL HEALTH SERVICES* (MHS), PSYCHOLOGICAL TESTING, TARGETED CASE MANAGEMENT (TCM)

ADA Facility: Yes

Website: www.Pacificclinics.org

Email:

List of Practitioners

Not Available

Service Area 3

OUTPATIENT

7563 7563 SAN GABRIEL CHILDREN'S CENTER OUT PATIENT
4740 N GRAND AVENUE
COVINA, CA 91724-2005

Phone: 626-859-2089

Hours of Operation: MON - FRI 9:00 AM - 5:00 PM

Accepting Beneficiaries: No

Accessible By: CONTACT PROVIDER

Provider: NGA

Supervisory District: 1

Age Group Served: All Ages

Languages: English, Spanish,

Cultures:

Programs/Services: CRISIS INTERVENTION, DAY TREATMENT, MEDICATION SUPPORT, WRAPAROUND SERVICES, MENTAL HEALTH SERVICES* (MHS), SPECIALIZED FOSTER CARE, TARGETED CASE MANAGEMENT (TCM), THERAPEUTIC BEHAVIORAL SERVICES (TBS), INTENSIVE FIELD CAPABLE CLINICAL SERVICES (IFCCS), RECOVERY

ADA Facility: Yes

Website: www.sangabrielchild.com

Email: ericthomas@sangabrielchild.com

List of Practitioners

Not Available

Service Area 3

OUTPATIENT

7566 7566 DAVID + MARGARET HOME INC
1350 THIRD STREET
LA VERNE, CA 91750-5201

Phone: 909-596-5921

Hours of Operation: 8:30AM-5:30PM

Accepting Beneficiaries: Yes

Accessible By: CONTACT PROVIDER

Provider: NGA

Supervisory District: 1

Age Group Served: All Ages

Languages: English, Spanish,

Cultures:

Programs/Services: MENTAL HEALTH SERVICES* (MHS), TARGETED CASE MANAGEMENT, TBS, MEDICATION SUPPORT, CRISIS INTERVENTION, PSYCHOLOGICAL TESTING

ADA Facility: No

Website: www.DavidandMargaret.org

Email:

List of Practitioners

Last Name	First Name	NPI Number	License Number	License/Discipline Type	Cultural Competence Training
Bendelhoum	Amanee Jameelah Islam	1376098913	124933	Associate Clinical Social Worker	Yes
Benjamin	Dinna	1558521864	N/A		Yes
Bustos	Jacqueline	1609324615	N/A		Yes
Hu	Judy	1912088980	A94384		Yes
Kroph	Jeffery	1144340464	12969		No
Randle	Paula	1972632727	35136		Yes
Saleh	Randa	1710497854	101650	Associate Clinical Social Worker	Yes
Yanez	Cynthia	1235438102	87118	Licensed Clinical Social Workers	Yes

Jul 11, 2019

187

For first time visit and/or new referrals, please contact provider. To obtain Mental Health Information and Services confidentially, please call the 24/7 ACCESS Center Hotline at 1-800-854-7771. (For TDD-TTY, call 1-866-735-2922.) To schedule interpreter services for the hearing impaired (American Sign Language-ASL), please call the 24/7 ACCESS Center Hotline. *MHS refers to individual/group therapy and collateral services. Provider: DMH = Directly-Operated Facility; NGA = Non-Governmental Agency (Contractor); FFS = Fee-for-Service.

Service Area 3

OUTPATIENT

7567 7567 PUSD MENTAL HEALTH SERVICES
2046 NORTH ALLEN AVE
ALTADENA, CA 91001-3424

Phone: 626-396-5920

Hours of Operation: MON - FRI 8:00 AM - 5:00 PM

Accepting Beneficiaries: Yes

Accessible By: CONTACT PROVIDER

Provider: NGA

Supervisory District: 5

Age Group Served: All Ages

Languages: English, Spanish,

Cultures: Gender Identity, Race Ethnicity, Sexual Orientation, Trauma, Under Represented Populations,

Programs/Services: CRISIS INTERVENTION, MEDICATION SUPPORT, MENTAL HEALTH SERVICES* (MHS), TARGETED CASE MANAGEMENT (TCM)

ADA Facility: Yes

Website: <https://www.pusd.us/domain/1327>

Email:

List of Practitioners

Last Name	First Name	NPI Number	License Number	License/Discipline Type	Cultural Competence Training
Ballard	Edith	1477886430	73438	Associate Clinical Social Worker	Yes
Cheng	Peilin	1801048657	105455	Licensed Psychiatrist	Yes
DeFazio	Donna	1558485185	26885	Licensed Clinical Social Workers	Yes
Gasca	Christian	1043553795	71635	Associate Clinical Social Worker	Yes
George	Douglas	1487048070	65434	Associate Clinical Social Worker	Yes
Ly	Allison	1356693246	67807	Licensed Clinical Social Workers	Yes

Jul 11, 2019

188

For first time visit and/or new referrals, please contact provider. To obtain Mental Health Information and Services confidentially, please call the 24/7 ACCESS Center Hotline at 1-800-854-7771. (For TDD-TTY, call 1-866-735-2922.) To schedule interpreter services for the hearing impaired (American Sign Language-ASL), please call the 24/7 ACCESS Center Hotline. *MHS refers to individual/group therapy and collateral services. Provider: DMH = Directly-Operated Facility; NGA = Non-Governmental Agency (Contractor); FFS = Fee-for-Service.

Service Area 3

Last Name	First Name	NPI Number	License Number	License/Discipline Type	Cultural Competence Training
Martin	Mari	1023142957	14027	Licensed Clinical Social Workers	Yes
MARTINEZ	STEPHANIE	1164948519		Associate Clinical Social Worker	Yes
Martinez Orellana	Nancy	1124386727	A129601	Licensed Psychiatrist	Yes
Mastrobuono	Erika	1629359153	33392	Licensed Clinical Social Workers	Yes
MAYER	Rachel	1376876334	71262	Licensed Clinical Social Workers	Yes
McDowell	Dawn	1275050775		Associate Clinical Social Worker	Yes
MCENIRY	FIONA	1376893081	60974	Associate Clinical Social Worker	Yes
Meyerson	Chris	1649727959			Yes
Mundo	Lakoyea	1063811875			Yes
REYES	MELANIE	1790037661	78660	Licensed Clinical Social Workers	Yes
Rincon	Rosa	1871902643	71677	Associate Clinical Social Worker	Yes
ROMERO	Victor	1568820769			Yes
Romo	Alejandra	1528463544	67426	Associate Clinical Social Worker	Yes
Rubio	Cynthia	1487987442	74471	Licensed Clinical Social Workers	Yes
SANCHEZ	Mallorie	1427459775	68476	Associate Clinical Social Worker	Yes
Serrano	Debbie	1356741060	63204	Associate Clinical Social Worker	Yes
STEBBINS	NATASHA	1861742538		Licensed Clinical Social Workers	Yes

Jul 11, 2019

189

For first time visit and/or new referrals, please contact provider. To obtain Mental Health Information and Services confidentially, please call the 24/7 ACCESS Center Hotline at 1-800-854-7771. (For TDD-TTY, call 1-866-735-2922.) To schedule interpreter services for the hearing impaired (American Sign Language-ASL), please call the 24/7 ACCESS Center Hotline. *MHS refers to individual/group therapy and collateral services. Provider: DMH = Directly-Operated Facility; NGA = Non-Governmental Agency (Contractor); FFS = Fee-for-Service.

Service Area 3

Last Name	First Name	NPI Number	License Number	License/Discipline Type	Cultural Competence Training
WILCOX	Theresa	1881902690	17144	Nurse Practitioners	Yes

Jul 11, 2019

190

For first time visit and/or new referrals, please contact provider. To obtain Mental Health Information and Services confidentially, please call the 24/7 ACCESS Center Hotline at 1-800-854-7771. (For TDD-TTY, call 1-866-735-2922.) To schedule interpreter services for the hearing impaired (American Sign Language-ASL), please call the 24/7 ACCESS Center Hotline. *MHS refers to individual/group therapy and collateral services. Provider: DMH = Directly-Operated Facility; NGA = Non-Governmental Agency (Contractor); FFS = Fee-for-Service.

Service Area 3

OUTPATIENT

7601 7601 HATHAWAY SYCAMORES CHILD AND FAMILY SERVICES

**2933 EL NIDO DRIVE
ALTADENA, CA 91001-4529**

Phone: 626 395 7100

Hours of Operation: MON - FRI 9:00 AM - 5:00 PM

Accepting Beneficiaries: Yes

Accessible By: Phone / Walk-Ins

Provider: NGA

Supervisory District: 5

Age Group Served: All Ages

Languages: English, Spanish,

Cultures: Trauma,

Programs/Services: CRISIS INTERVENTION, MEDICATION SUPPORT, MENTAL HEALTH SERVICES* (MHS), PSYCHOLOGICAL TESTING, TARGETED CASE MANAGEMENT (TCM), THERAPEUTIC BEHAVIORAL SERVICES (TBS) (TBS)

ADA Facility: Yes

Website: www.hathaway-sycamores.org

Email:

List of Practitioners

Last Name	First Name	NPI Number	License Number	License/Discipline Type	Cultural Competence Training
Bennett	Lauren	1073089009		Other Qualified Providers	Yes
Castaneda	Patricia	1720239577	ACSW62793	Licensed Clinical Social Workers	Yes
Herbert	Adam	1710460118			Yes
Rangel	Michelle	1760780142	93281		No
WEISBAUM	LISA	1225312853	26316		Yes

Jul 11, 2019

191

For first time visit and/or new referrals, please contact provider. To obtain Mental Health Information and Services confidentially, please call the 24/7 ACCESS Center Hotline at 1-800-854-7771. (For TDD-TTY, call 1-866-735-2922.) To schedule interpreter services for the hearing impaired (American Sign Language-ASL), please call the 24/7 ACCESS Center Hotline. *MHS refers to individual/group therapy and collateral services. Provider: DMH = Directly-Operated Facility; NGA = Non-Governmental Agency (Contractor); FFS = Fee-for-Service.

Service Area 3

OUTPATIENT

7602 7602 HATHAWAY SYCAMORES CHILD AND FAMILY SERVICES

**851 NORTH OAKLAND AVENUE
PASADENA, CA 91104-4343**

Phone: 626 395 7100

Hours of Operation: MON - FRI 9:00 AM - 5:00 PM

Accepting Beneficiaries: Yes

Accessible By: By Referral Only

Provider: NGA

Supervisory District: 5

Age Group Served: All Ages

Languages: English, Spanish,

Cultures: Co-occurring Substance Use Disorders, Disabilities Special Needs, Forensic Legal, Gender Identity, Homeless Housing, Race Ethnicity, Sexual Orientation, Spirituality, Trauma, Under Represented Populations,

Programs/Services: CRISIS INTERVENTION, FULL SERVICE PARTNERSHIP (FSP), MEDICATION SUPPORT, MENTAL HEALTH SERVICES* (MHS), PSYCHOLOGICAL TESTING, SPECIALIZED FOSTER CARE, TARGETED CASE MANAGEMENT (TCM)

ADA Facility: Yes

Website: www.hathaway-sycamores.org

Email:

List of Practitioners

Last Name	First Name	NPI Number	License Number	License/ Discipline Type	Cultural Competence Training
BANUELOS	RAMON	1588115281			Yes
BOGAN	LINDSEY	1912039785	LMFT47528		Yes
BOWEN DURAL	MICHAEL	1174988729			Yes
Choi	Naomi	1477069771	AMFT101109	Associate Marriage Family Therapist	Yes
Espeleta Hernandez	Estefania	1518482991			Yes

Jul 11, 2019

192

For first time visit and/or new referrals, please contact provider. To obtain Mental Health Information and Services confidentially, please call the 24/7 ACCESS Center Hotline at 1-800-854-7771. (For TDD-TTY, call 1-866-735-2922.) To schedule interpreter services for the hearing impaired (American Sign Language-ASL), please call the 24/7 ACCESS Center Hotline. *MHS refers to individual/group therapy and collateral services. Provider: DMH = Directly-Operated Facility; NGA = Non-Governmental Agency (Contractor); FFS = Fee-for-Service.

Service Area 3

Last Name	First Name	NPI Number	License Number	License/ Discipline Type	Cultural Competence Training
Flores	Gerardo	1225502800			Yes
FORCINA	ANDREA	1235570060	AMFT72519		Yes
FORSELL	Ryan	1285097022	AMFT100959		Yes
FRIEND	TYRONE	1861857708		Other Qualified Providers	Yes
Gallardo	Alana	1447626163	AMFT101087	Associate Marriage Family Therapist	Yes
GIBSON	PAUL	1932230331			Yes
GONZALES	JONATHAN	1366620353			Yes
GONZALEZ	SAMUEL	1467584268	LMFT45661		Yes
Guth	Amber	1154851848	AMFT101077	Associate Marriage Family Therapist	Yes
HOITSMA	ERICA	1467576603	LMFT47535	Marriage and Family Therapists	Yes
HOPPMAYER	SARAH	1710239314	LMFT100072		Yes
Kavanagh	Candace	1649709775	110049	Associate Marriage Family Therapist	Yes
KHAN	ANGELA	1801256995	ASW67917		Yes
KHAN	MAARIA	1962948463	AMFT93986	Associate Marriage Family Therapist	Yes
KONOVALOVA	LANA	1699009589	LMFT80431		Yes
LARSEN	DENISE	1043744584			Yes
Lise	Christian	1205227584	MFC106757	Marriage and Family Therapists	Yes
Mackay	Kimberly	1578915997	ASW79212		Yes
MANN	AMY	1164964888	ASW73761		Yes

Jul 11, 2019

193

For first time visit and/or new referrals, please contact provider. To obtain Mental Health Information and Services confidentially, please call the 24/7 ACCESS Center Hotline at 1-800-854-7771. (For TDD-TTY, call 1-866-735-2922.) To schedule interpreter services for the hearing impaired (American Sign Language-ASL), please call the 24/7 ACCESS Center Hotline. *MHS refers to individual/group therapy and collateral services. Provider: DMH = Directly-Operated Facility; NGA = Non-Governmental Agency (Contractor); FFS = Fee-for-Service.

Service Area 3

Last Name	First Name	NPI Number	License Number	License/ Discipline Type	Cultural Competence Training
MASTROSIMONE	HILLARY	1336483973	LMFT96401	Marriage and Family Therapists	Yes
Rangel	Michelle	1760780142	93281		No
RUIZ	JONATHAN	1740319243			Yes
RUSHING	STANLEY	1275659591	LMFT33618		Yes
SANFORD	ANTHONY	1609031301			Yes
SHIVSHANKER	RAJILAKSHMI	1356771836	LCSW75062		Yes
Ter-Grigoryan	Arman	1285949511	AMFT106403	Associate Marriage Family Therapist	Yes
TORRES	FRANCISCO	1265863260	ASW:37202	Associate Clinical Social Worker	Yes
VANN	STEVEN	1255528121			Yes
Velasquez	Melissa	1255860615			Yes
WELLS	TERRY	1750721759	AMFT73180		Yes
WHITFIELD	GRETCHEN	1710204102		Other Qualified Providers	Yes
Williams	Maira	1215304134	ASW74133	Associate Clinical Social Worker	Yes

Jul 11, 2019

194

For first time visit and/or new referrals, please contact provider. To obtain Mental Health Information and Services confidentially, please call the 24/7 ACCESS Center Hotline at 1-800-854-7771. (For TDD-TTY, call 1-866-735-2922.) To schedule interpreter services for the hearing impaired (American Sign Language-ASL), please call the 24/7 ACCESS Center Hotline. *MHS refers to individual/group therapy and collateral services. Provider: DMH = Directly-Operated Facility; NGA = Non-Governmental Agency (Contractor); FFS = Fee-for-Service.

Service Area 3

OUTPATIENT

**7618 7618 RIVER COMMUNITY COVINA
508 S 2ND AVENUE
COVINA, CA 91723-3012**

Phone: 626 947-4164

Hours of Operation: MON - FRI 8:00 AM - 5:00 PM

Accepting Beneficiaries: Yes

Accessible By: Phone / Walk-Ins

Provider: NGA

Supervisory District: 1

Age Group Served: All Ages

Languages: English, Spanish,

Cultures: Co-occurring Substance Use Disorders, Forensic Legal, Homeless Housing,

Programs/Services: MENTAL HEALTH SERVICES* (MHS) CRISIS INTERVENTION, TARGETED CASE MANAGEMENT, MEDICATION SUPPORT

ADA Facility: Yes

Website: <http://www.socialmodelrecovery.org/>

Email:

List of Practitioners

Last Name	First Name	NPI Number	License Number	License/Discipline Type	Cultural Competence Training
ABERNATHY	CHRISTOPHER	1639319577			Yes
Alexander	Lisa	1750875878		Other Qualified Providers	Yes
ARHART	JENI	1649637257			Yes
Arvizu	Alma	1255737185	AMFT178222	Associate Marriage Family Therapist	Yes
Bruinsma	Loretta	1255719142	PT25048	Psychiatric Technicians	Yes
Bynum	Lori	1881169779	33324	Psychiatric Technicians	Yes
Capps	Jeffrey	1043665722		Other Qualified	Yes

Jul 11, 2019

195

For first time visit and/or new referrals, please contact provider. To obtain Mental Health Information and Services confidentially, please call the 24/7 ACCESS Center Hotline at 1-800-854-7771. (For TDD-TTY, call 1-866-735-2922.) To schedule interpreter services for the hearing impaired (American Sign Language-ASL), please call the 24/7 ACCESS Center Hotline. *MHS refers to individual/group therapy and collateral services. Provider: DMH = Directly-Operated Facility; NGA = Non-Governmental Agency (Contractor); FFS = Fee-for-Service.

Service Area 3

Last Name	First Name	NPI Number	License Number	License/Discipline Type	Cultural Competence Training
				Providers	
Catania	John	1841674983			Yes
Chacon	Loretta	1134367840			Yes
De Ramos	Andrew	1639646540		Other Qualified Providers	Yes
Fabacher	Michael	1285080804			Yes
Gerardo	Grace	1255716098	PT 38060	Psychiatric Technicians	Yes
Huq	MD Ashraful	1225524002		Other Qualified Providers	Yes
Hwang	Kuangheng	1265978662	AMFT106936	Associate Marriage Family Therapist	Yes
Kodama	Kent	1427560549	IMF101287	Marriage and Family Therapists	Yes
Lau	Ying	1760964985	AMFT107907	Marriage and Family Therapists	Yes
Lesko	Cheyenne	1821513268			Yes
Lim	Dong	1770017881			Yes
LOERA	GLORIA	1255663811	85699	Licensed Clinical Social Workers	Yes
Manzo Parish	Leticia	1982051991	98138	Marriage and Family Therapists	Yes
McGauran	Kimberly	1528540630		Other Qualified Providers	Yes
Medina	Gloria	1154709483			Yes
Mejia	Christina	1902348469			Yes
Moraza	Ebelin	1073094082			Yes
Nwobu	Ngozi	1831673532	PT31672	Psychiatric Technicians	Yes

Jul 11, 2019

196

For first time visit and/or new referrals, please contact provider. To obtain Mental Health Information and Services confidentially, please call the 24/7 ACCESS Center Hotline at 1-800-854-7771. (For TDD-TTY, call 1-866-735-2922.) To schedule interpreter services for the hearing impaired (American Sign Language-ASL), please call the 24/7 ACCESS Center Hotline. *MHS refers to individual/group therapy and collateral services. Provider: DMH = Directly-Operated Facility; NGA = Non-Governmental Agency (Contractor); FFS = Fee-for-Service.

Service Area 3

Last Name	First Name	NPI Number	License Number	License/Discipline Type	Cultural Competence Training
O'Brien	Garry	1912446485			Yes
PERFECTO	CHARLOTTE	1831577949			Yes
Robinson	LaVon	1043688237			Yes
Rodriguez	Anna	1790220051			Yes
Rubio	Jossue	1063966844			Yes
Salcedo	Stephanie	1245535806		Other Qualified Providers	Yes
Skaggs	Jordyn	1225510944	85183	Associate Clinical Social Worker	Yes
Solis	Gustavo	1316368145			Yes
Stockly	Katherine	1609357698			Yes
STRIVERSON	ELLEN	1801924758	LCSW67185	Licensed Clinical Social Workers	Yes
Terrazas	Jennifer	1235616756			Yes
Tolle	Mack	1477073377			Yes
Torres	Jasmine	1871089037		Other Qualified Providers	Yes
Valiquette	Tiffany	1609385616			Yes
Villegas	Ronald Michael	1730660226			Yes
WAID	JO	1982913281	99614	Marriage and Family Therapists	Yes
Wilson	Jessica	1295101061	LMFT96382	Marriage and Family Therapists	Yes
Yoshihara	Kyle	1730667718			Yes

Jul 11, 2019

197

For first time visit and/or new referrals, please contact provider. To obtain Mental Health Information and Services confidentially, please call the 24/7 ACCESS Center Hotline at 1-800-854-7771. (For TDD-TTY, call 1-866-735-2922.) To schedule interpreter services for the hearing impaired (American Sign Language-ASL), please call the 24/7 ACCESS Center Hotline. *MHS refers to individual/group therapy and collateral services. Provider: DMH = Directly-Operated Facility; NGA = Non-Governmental Agency (Contractor); FFS = Fee-for-Service.

Service Area 3

OUTPATIENT

7642 7642 PASADENA COUNCIL ON ALCOHOLISM AND DRUG DEPENDENCE

**1245E WALNUT #101,103,107,109,115,117,
PASADENA, CA 91106-1878**

Phone: 626 773-4364

Hours of Operation: MON - FRI 8:00 AM - 5:00 PM

Accepting Beneficiaries: Yes

Accessible By: Phone / Walk-Ins

Provider: NGA

Supervisory District: 5

Age Group Served: All Ages

Languages: English, Spanish,

Cultures: Co-occurring Substance Use Disorders, Forensic Legal, Homeless Housing,

Programs/Services: MENTAL HEALTH SERVICES* (MHS), TARGETED CASED MANAGEMENT

ADA Facility: Yes

Website: <http://www.socialmodelrecovery.org/>

Email:

List of Practitioners

Last Name	First Name	NPI Number	License Number	License/Discipline Type	Cultural Competence Training
ABERNATHY	CHRISTOPHER	1639319577			Yes
Alexander	Lisa	1750875878		Other Qualified Providers	Yes
ARHART	JENI	1649637257			Yes
Arvizu	Alma	1255737185	AMFT178222	Associate Marriage Family Therapist	Yes
Bruinsma	Loretta	1255719142	PT25048	Psychiatric Technicians	Yes
Bynum	Lori	1881169779	33324	Psychiatric Technicians	Yes

Jul 11, 2019

198

For first time visit and/or new referrals, please contact provider. To obtain Mental Health Information and Services confidentially, please call the 24/7 ACCESS Center Hotline at 1-800-854-7771. (For TDD-TTY, call 1-866-735-2922.) To schedule interpreter services for the hearing impaired (American Sign Language-ASL), please call the 24/7 ACCESS Center Hotline. *MHS refers to individual/group therapy and collateral services. Provider: DMH = Directly-Operated Facility; NGA = Non-Governmental Agency (Contractor); FFS = Fee-for-Service.

Service Area 3

Last Name	First Name	NPI Number	License Number	License/Discipline Type	Cultural Competence Training
Capps	Jeffrey	1043665722		Other Qualified Providers	Yes
De Ramos	Andrew	1639646540		Other Qualified Providers	Yes
Fabacher	Michael	1285080804			Yes
Gerardo	Grace	1255716098	PT 38060	Psychiatric Technicians	Yes
Huq	MD Ashraful	1225524002		Other Qualified Providers	Yes
Hwang	Kuangheng	1265978662	AMFT106936	Associate Marriage Family Therapist	Yes
Juarez	Rosa	1003315409			Yes
Lau	Ying	1760964985	AMFT107907	Marriage and Family Therapists	Yes
Lesko	Cheyenne	1821513268			Yes
Lim	Dong	1770017881			Yes
LOERA	GLORIA	1255663811	85699	Licensed Clinical Social Workers	Yes
Manzo Parish	Leticia	1982051991	98138	Marriage and Family Therapists	Yes
McGauran	Kimberly	1528540630		Other Qualified Providers	Yes
Medina	Gloria	1154709483			Yes
Mejia	Christina	1902348469			Yes
Moraza	Ebelin	1073094082			Yes
Nwobu	Ngozi	1831673532	PT31672	Psychiatric Technicians	Yes
O'Brien	Garry	1912446485			Yes
PERFECTO	CHARLOTTE	1831577949			Yes

Jul 11, 2019

199

For first time visit and/or new referrals, please contact provider. To obtain Mental Health Information and Services confidentially, please call the 24/7 ACCESS Center Hotline at 1-800-854-7771. (For TDD-TTY, call 1-866-735-2922.) To schedule interpreter services for the hearing impaired (American Sign Language-ASL), please call the 24/7 ACCESS Center Hotline. *MHS refers to individual/group therapy and collateral services. Provider: DMH = Directly-Operated Facility; NGA = Non-Governmental Agency (Contractor); FFS = Fee-for-Service.

Service Area 3

Last Name	First Name	NPI Number	License Number	License/Discipline Type	Cultural Competence Training
Rodriguez	Anna	1790220051			Yes
Salcedo	Stephanie	1245535806		Other Qualified Providers	Yes
Skaggs	Jordyn	1225510944	85183	Associate Clinical Social Worker	Yes
Solis	Gustavo	1316368145			Yes
Stockly	Katherine	1609357698			Yes
STRIVERSON	ELLEN	1801924758	LCSW67185	Licensed Clinical Social Workers	Yes
Terrazas	Jennifer	1235616756			Yes
Torres	Jasmine	1871089037		Other Qualified Providers	Yes
Valiquette	Tiffany	1609385616			Yes
Villegas	Ronald Michael	1730660226			Yes
Yoshihara	Kyle	1730667718			Yes

Jul 11, 2019

200

For first time visit and/or new referrals, please contact provider. To obtain Mental Health Information and Services confidentially, please call the 24/7 ACCESS Center Hotline at 1-800-854-7771. (For TDD-TTY, call 1-866-735-2922.) To schedule interpreter services for the hearing impaired (American Sign Language-ASL), please call the 24/7 ACCESS Center Hotline. *MHS refers to individual/group therapy and collateral services. Provider: DMH = Directly-Operated Facility; NGA = Non-Governmental Agency (Contractor); FFS = Fee-for-Service.

Service Area 3

OUTPATIENT

7659 7659 CRITTENTON SERVICES FOR CHILDREN AND FAMILIES
1460 E HOLT AVE
POMONA, CA 91767-5852

Phone: 714-680-9000

Hours of Operation: MON -FRI 8:00 AM- 5:00 PM

Accepting Beneficiaries: Yes

Accessible By: CONTACT PROVIDER

Provider: NGA

Supervisory District: 1

Age Group Served: All Ages

Languages: English, Spanish,

Cultures:

Programs/Services: MENTAL HEALTH SERVICES* (MHS), COLLATERAL, TARGETED CASE MANAGEMENT (TCM), MEDICATION SUPPORT SERVICES, CRISIS INTERVENTION

ADA Facility: Yes

Website: crittentonsocal.org

Email:

List of Practitioners

Last Name	First Name	NPI Number	License Number	License/Discipline Type	Cultural Competence Training
Anzora	Janet	1457893927		Other Qualified Providers	Yes
Arellano	Martin	1790200772	78792	Associate Clinical Social Worker	Yes
Becerra	Cassandra	1033692694		Mental Health Rehabilitation Specialists	Yes
BORCSA	ESTERA	1942430020	70017	Licensed Clinical Social Workers	Yes
Brewer	Steven	1619364676	92286	Associate Clinical Social Worker	Yes
Bulandus	Venus	1982114146	79160	Associate Clinical Social Worker	Yes
Castorena	Jose	1336546852		Other Qualified Providers	Yes

Jul 11, 2019

201

For first time visit and/or new referrals, please contact provider. To obtain Mental Health Information and Services confidentially, please call the 24/7 ACCESS Center Hotline at 1-800-854-7771. (For TDD-TTY, call 1-866-735-2922.) To schedule interpreter services for the hearing impaired (American Sign Language-ASL), please call the 24/7 ACCESS Center Hotline. *MHS refers to individual/group therapy and collateral services. Provider: DMH = Directly-Operated Facility; NGA = Non-Governmental Agency (Contractor); FFS = Fee-for-Service.

Service Area 3

Last Name	First Name	NPI Number	License Number	License/Discipline Type	Cultural Competence Training
Denney	Erin	1295918118	IMF85144	Associate Marriage Family Therapist	Yes
Diaz	Cristina	1639626344	104446	Associate Marriage Family Therapist	Yes
Esparza	John	1669706875			Yes
Facundo	Leticia	1225493836	2588	Associate Professional Clinical Counselor	Yes
Godinez	Andrea	1649645656		Mental Health Rehabilitation Specialists	Yes
Guevara	Stephen	1497113112		Mental Health Rehabilitation Specialists	Yes
Gutierrez	Valerie	1760619985		Mental Health Rehabilitation Specialists	Yes
Guzman	Diana	1811384811	103478		Yes
Hernandez Angel	Veronica	1649679465		Other Qualified Providers	Yes
Jacobo	Angelica	1295247138			Yes
MAMMEN	RANI	1346367455	24846	Licensed Clinical Social Workers	Yes
MARTIN	LINDA	1447374988		Other Qualified Providers	Yes
Mendoza de Anda	Perla	1184940983	78243	Associate Clinical Social Worker	Yes
Nehra	Vedika	1548580384	A140501	Licensed Psychiatrist	Yes
Perez	Cady	1396090486		Mental Health Rehabilitation Specialists	Yes
Raymundo	Kathleen	1215476957		Mental Health Rehabilitation Specialists	Yes
Sepulveda	Jasmin	1447780937			Yes
Tello De Rosas	Irene	1447773759	78354	Associate Clinical Social Worker	Yes
Torres	Janet	1710317250		Mental Health	Yes

Jul 11, 2019

202

For first time visit and/or new referrals, please contact provider. To obtain Mental Health Information and Services confidentially, please call the 24/7 ACCESS Center Hotline at 1-800-854-7771. (For TDD-TTY, call 1-866-735-2922.) To schedule interpreter services for the hearing impaired (American Sign Language-ASL), please call the 24/7 ACCESS Center Hotline. *MHS refers to individual/group therapy and collateral services. Provider: DMH = Directly-Operated Facility; NGA = Non-Governmental Agency (Contractor); FFS = Fee-for-Service.

Service Area 3

Last Name	First Name	NPI Number	License Number	License/Discipline Type	Cultural Competence Training
				Rehabilitation Specialists	
Torres	Michelle	1134595937	182856	Associate Clinical Social Worker	Yes
Willis	Shaneisha	1679087431		Mental Health Rehabilitation Specialists	Yes
Zabala	Yvette	1063835700			Yes
Zacarias	Carmen	1821450230		Mental Health Rehabilitation Specialists	Yes
ZAMUDIO	JOSE	1194039313		Mental Health Rehabilitation Specialists	Yes

Jul 11, 2019

203

For first time visit and/or new referrals, please contact provider. To obtain Mental Health Information and Services confidentially, please call the 24/7 ACCESS Center Hotline at 1-800-854-7771. (For TDD-TTY, call 1-866-735-2922.) To schedule interpreter services for the hearing impaired (American Sign Language-ASL), please call the 24/7 ACCESS Center Hotline. *MHS refers to individual/group therapy and collateral services. Provider: DMH = Directly-Operated Facility; NGA = Non-Governmental Agency (Contractor); FFS = Fee-for-Service.

Service Area 3

OUTPATIENT

7669 7669 HATHAWAY SYCAMORES CHILD AND FAMILY SERVICES

1411 N GRAND AVENUE SUITE100
COVINA, CA 91724-1001

Phone: 626 395 7100

Hours of Operation: MON - FRI 9:00 AM - 5:00 PM

Accepting Beneficiaries: Yes

Accessible By: Phone / Walk-Ins

Provider: NGA

Supervisory District: 1

Age Group Served: All Ages

Languages: English, Spanish,

Cultures: Co-occurring Substance Use Disorders, Trauma, Under Represented Populations,

Programs/Services: WRAPAROUND, THERAPEUTIC BEHAVIORAL SERVICES (TBS), CRISIS INTERVENTION, FULL SERVICE PARTNERSHIP (FSP), MEDICATION SUPPORT, MENTAL HEALTH SERVICES* (MHS), PSYCHOLOGICAL TESTING, SPECIALIZED FOSTER CARE, TARGETED CASE MANAGEMENT (TCM)

ADA Facility: Yes

Website: www.hathaway-sycamores.org

Email:

List of Practitioners

Last Name	First Name	NPI Number	License Number	License/ Discipline Type	Cultural Competence Training
ADAME	ELIZABETH	1790150464			Yes
ANAYA	DIEGO	1760512065	N/A		Yes
ARDEN	AMELIA	1811321862	71487		Yes
B.	Ani	1396224770			No
Baghasarian	Maria	1164948204	10140	Associate Marriage Family Therapist	Yes

Jul 11, 2019

204

For first time visit and/or new referrals, please contact provider. To obtain Mental Health Information and Services confidentially, please call the 24/7 ACCESS Center Hotline at 1-800-854-7771. (For TDD-TTY, call 1-866-735-2922.) To schedule interpreter services for the hearing impaired (American Sign Language-ASL), please call the 24/7 ACCESS Center Hotline. *MHS refers to individual/group therapy and collateral services. Provider: DMH = Directly-Operated Facility; NGA = Non-Governmental Agency (Contractor); FFS = Fee-for-Service.

Service Area 3

Last Name	First Name	NPI Number	License Number	License/ Discipline Type	Cultural Competence Training
Barr	Tanya	1275011082		Other Qualified Providers	No
Bates	Victoria	1144755679	108371	Associate Marriage Family Therapist	Yes
BATRES	EVELYN	1144456278	78086		Yes
BATRES	SANDRA	1104117118			Yes
BROWN	RYAN	1811396880	103389	Associate Marriage Family Therapist	Yes
CANTU	VALERIE	1912303470			Yes
CELLA	SARAH	1255725362	93197	Marriage and Family Therapists	Yes
COELLO	DUSTIN	1356656151			Yes
CONE	BENJAMIN	1891988507	27734		Yes
DECKARD	HILARY	1730382698	101252	Marriage and Family Therapists	Yes
DODD	NAKITA	1306976626			Yes
Doyle	Caitlin	1841785151		Other Qualified Providers	No
DSA	SHEFALI	1013037787	47239	Marriage and Family Therapists	Yes
Elasmar	Alia	1598240277	AMFT105075	Associate Marriage Family Therapist	Yes

Jul 11, 2019

205

For first time visit and/or new referrals, please contact provider. To obtain Mental Health Information and Services confidentially, please call the 24/7 ACCESS Center Hotline at 1-800-854-7771. (For TDD-TTY, call 1-866-735-2922.) To schedule interpreter services for the hearing impaired (American Sign Language-ASL), please call the 24/7 ACCESS Center Hotline. *MHS refers to individual/group therapy and collateral services. Provider: DMH = Directly-Operated Facility; NGA = Non-Governmental Agency (Contractor); FFS = Fee-for-Service.

Service Area 3

Last Name	First Name	NPI Number	License Number	License/ Discipline Type	Cultural Competence Training
Escamilla	Adrianna	1285113969			Yes
FELLER	NATALIE	1578927091	100967		Yes
Ford	Ann	1275728347	105653	Associate Marriage Family Therapist	Yes
Galindo	Rachel	1992274526	86873	Associate Clinical Social Worker	Yes
GARZON	ROSA	1518098631			Yes
GASTEIGER	CAROLE	1942331939	4153		Yes
GOMEZ	MINERVA	1639200652			Yes
GONZALEZ	MARISOL	1467839175			Yes
HAMLIN	NATASHA	1609328483	94984		Yes
HANNABERRY	BRITTANY	1912377334	72021	Associate Clinical Social Worker	Yes
HERNANDEZ	CECILIA	1740311877			Yes
HERNANDEZCHAVEZ	BLANCA	1417081175	49752		Yes
JACOBO	JULIANA	1821256520			Yes
Jimenez	Danielle	1770930034	102076		Yes
JOHNSON	CHRISTOPHER	1972857662			Yes
Leal	Rebecca	1427578624	LMFT80428	Marriage and Family Therapists	Yes
Leyva	Mayra	1932602836		Other Qualified Providers	Yes
LOPEZ	WENDY	1124483474			Yes

Jul 11, 2019

206

For first time visit and/or new referrals, please contact provider. To obtain Mental Health Information and Services confidentially, please call the 24/7 ACCESS Center Hotline at 1-800-854-7771. (For TDD-TTY, call 1-866-735-2922.) To schedule interpreter services for the hearing impaired (American Sign Language-ASL), please call the 24/7 ACCESS Center Hotline. *MHS refers to individual/group therapy and collateral services. Provider: DMH = Directly-Operated Facility; NGA = Non-Governmental Agency (Contractor); FFS = Fee-for-Service.

Service Area 3

Last Name	First Name	NPI Number	License Number	License/ Discipline Type	Cultural Competence Training
MATHEWSON	MEGAN	1497094973	97785		Yes
MEZA	LAURA	1780180893			Yes
Moreno	Wendy	1114424140			Yes
Narvaez	Emily	1295234193	102321	Associate Marriage Family Therapist	Yes
Ohanyan	Natalie	1710403688	AMFT 107719	Associate Marriage Family Therapist	Yes
Olaer	Jozella	1053784215	98374		Yes
Ortiz	Elizabeth	1629556964	108270	Associate Marriage Family Therapist	Yes
PADILLA	MARIA	1679731079	93213		Yes
PEREZ-MARTIN	MARISA	1518096254	43997		Yes
PIMENTEL	SHERRICE	1649699604			Yes
Rangel	Michelle	1760780142	93281		No
RAYGOZA	MARILYN	1629100425			Yes
REYES	MARITZA	1669503579			Yes
Reynaga	Jane	1689096851	100916	Associate Marriage Family Therapist	Yes
RICO	JANET	1013288265			Yes
Rivas	Karla	1225557283			Yes
Rivero	Amanda	1568947885	107964	Associate Marriage Family Therapist	Yes

Jul 11, 2019

207

For first time visit and/or new referrals, please contact provider. To obtain Mental Health Information and Services confidentially, please call the 24/7 ACCESS Center Hotline at 1-800-854-7771. (For TDD-TTY, call 1-866-735-2922.) To schedule interpreter services for the hearing impaired (American Sign Language-ASL), please call the 24/7 ACCESS Center Hotline. *MHS refers to individual/group therapy and collateral services. Provider: DMH = Directly-Operated Facility; NGA = Non-Governmental Agency (Contractor); FFS = Fee-for-Service.

Service Area 3

Last Name	First Name	NPI Number	License Number	License/ Discipline Type	Cultural Competence Training
RODRIGUEZ	FELICIA	1336534544			Yes
RUELAS-PEREZ	ELIANA	1003219452	68782		Yes
Ruiz	Jessica	1073023297	79048		Yes
SAHAGUN	BENJAMIN	1902139686			Yes
SALAZAR	MELISSA	1770612343			Yes
SAN PEDRO	SHANNON	1144359985	84294	Marriage and Family Therapists	Yes
SANCHEZ	GABRIELA	1013040310			Yes
SCHERMAN	NORA	1700918539			Yes
SHARER	ELYNNE	1316339781			Yes
SILVA	BERENICE	1548522006			Yes
Singleton	ZICCARREIA	1427272467			Yes
SMITH	STACY	1114057791			Yes
SOLMAYOR	PAUL	1871624049	63934		Yes
TAM	AMY	1063717742	73553		Yes
TEAMER	JASON	1316077613			Yes
TER-SIMONIAN	LUIZA	1356470405			Yes
Torres	Abel	1861908436	102438		No
VARGAS	JOSE	1316276124			Yes
VASQUEZ	MARY HELEN	1083969877	102190	Marriage and Family Therapists	Yes
WEISS	RALPH	1861528309	36525		Yes
West	Madison	1629572441		Other Qualified Providers	Yes
WILLIAMS	SHANEEKA	1255737375			Yes

Jul 11, 2019

208

For first time visit and/or new referrals, please contact provider. To obtain Mental Health Information and Services confidentially, please call the 24/7 ACCESS Center Hotline at 1-800-854-7771. (For TDD-TTY, call 1-866-735-2922.) To schedule interpreter services for the hearing impaired (American Sign Language-ASL), please call the 24/7 ACCESS Center Hotline. *MHS refers to individual/group therapy and collateral services. Provider: DMH = Directly-Operated Facility; NGA = Non-Governmental Agency (Contractor); FFS = Fee-for-Service.

Service Area 3

OUTPATIENT

**7705 7705 SA3 FSP PROGRAM
1359 N GRAND AVE .
COVINA, CA 91724-1016**

Phone: 626-430-2999

Hours of Operation: MON - FRI 8:00 AM - 5:00 PM

Accepting Beneficiaries: Yes

Accessible By: MON - FRI 8:00 AM - 5:00 PM

Provider: DO

Supervisory District: 1

Age Group Served: All Ages

Languages: English,

Cultures: Co-occurring Substance Use Disorders, Forensic Legal, Homeless Housing, Race Ethnicity, Trauma, Under Represented Populations,

Programs/Services: MEDICATION SUPPORT, MENTAL HEALTH SERVICES* (MHS), TARGETED CASE MANAGEMENT (TCM)

ADA Facility: No

Website: www.dmh.lacounty.gov

Email:

List of Practitioners

Last Name	First Name	NPI Number	License Number	License/Discipline Type	Cultural Competence Training
ARROYO	ANNA	1306035894			Yes
BERMUDEZ	CLAUDIA	1790182210		Other Qualified Providers	Yes
CARLSON	CHRIS	1568617801		Other Qualified Providers	Yes
CHIN	ALICE	1972898906			Yes
FRANCO	EVELIO	1033248091		Marriage and Family Therapists	Yes
GRANJA	WILLIAM	1053496596		Other Qualified Providers	Yes
JONES BRAVO	BRIGITTA	1962781930		Other Qualified Providers	Yes

Jul 11, 2019

209

For first time visit and/or new referrals, please contact provider. To obtain Mental Health Information and Services confidentially, please call the 24/7 ACCESS Center Hotline at 1-800-854-7771. (For TDD-TTY, call 1-866-735-2922.) To schedule interpreter services for the hearing impaired (American Sign Language-ASL), please call the 24/7 ACCESS Center Hotline. *MHS refers to individual/group therapy and collateral services. Provider: DMH = Directly-Operated Facility; NGA = Non-Governmental Agency (Contractor); FFS = Fee-for-Service.

Service Area 3

Last Name	First Name	NPI Number	License Number	License/Discipline Type	Cultural Competence Training
LI	SIQING	1942243910		Licensed Psychiatrist	Yes
POBLANO	MARLISA	1780718890		Licensed Clinical Social Workers	Yes
RINCON	JOANA	1558643080		Other Qualified Providers	Yes

OUTPATIENT

7708 7708 ALMANSOR CLINICAL SERVICES
205 PASADENA AVENUE
SOUTH PASADENA, CA 91030-2919

Phone: 323-344-5538

Hours of Operation: MON - FRI 8:00 AM - 6:00 PM

Accepting Beneficiaries: No

Accessible By: CONTACT PROVIDER

Provider: NGA

Supervisory District: 1

Age Group Served: All Ages

Languages: Armenian, Cantonese, English, Mandarin, Other Chinese, Russian, Spanish, Tagalog,

Cultures:

Programs/Services: CRISIS INTERVENTION, MEDICATION SUPPORT, MENTAL HEALTH SERVICES* (MHS), SPECIALIZED FOSTER CARE, TARGETED CASE MANAGEMENT (TCM), WELLNESS CENTER

ADA Facility: Yes

Website: www.redesignlearning.org

Email:

List of Practitioners

Not Available

Service Area 3

OUTPATIENT

**7710 7710 RIVER COMMUNITY WELLNESS CENTER
510 S SECOND AVENUE SUITE 7
COVINA, CA 91723-3017**

Phone: 626 332-7788

Hours of Operation: MON - FRI 8:00 AM - 5:00 PM

Accepting Beneficiaries: Yes

Accessible By: Phone / Walk-Ins

Provider: NGA

Supervisory District: 1

Age Group Served: All Ages

Languages: English, Spanish,

Cultures: Co-occurring Substance Use Disorders, Forensic Legal, Homeless Housing,

Programs/Services: CO-OCCURRING DISORDERS, MEDICATION SUPPORT, CRISIS INTERVENTION, TARGETED CASE MANAGEMENT, MENTAL HEALTH SERVICES* (MHS)

ADA Facility: Yes

Website: <http://www.socialmodelrecovery.org/>

Email:

List of Practitioners

Last Name	First Name	NPI Number	License Number	License/Discipline Type	Cultural Competence Training
ABERNATHY	CHRISTOPHER	1639319577			Yes
Alexander	Lisa	1750875878		Other Qualified Providers	Yes
ARHART	JENI	1649637257			Yes
Arvizu	Alma	1255737185	AMFT178222	Associate Marriage Family Therapist	Yes
Bruinsma	Loretta	1255719142	PT25048	Psychiatric Technicians	Yes
Bynum	Lori	1881169779	33324	Psychiatric Technicians	Yes

Jul 11, 2019

211

For first time visit and/or new referrals, please contact provider. To obtain Mental Health Information and Services confidentially, please call the 24/7 ACCESS Center Hotline at 1-800-854-7771. (For TDD-TTY, call 1-866-735-2922.) To schedule interpreter services for the hearing impaired (American Sign Language-ASL), please call the 24/7 ACCESS Center Hotline. *MHS refers to individual/group therapy and collateral services. Provider: DMH = Directly-Operated Facility; NGA = Non-Governmental Agency (Contractor); FFS = Fee-for-Service.

Service Area 3

Last Name	First Name	NPI Number	License Number	License/Discipline Type	Cultural Competence Training
Capps	Jeffrey	1043665722		Other Qualified Providers	Yes
Catania	John	1841674983			Yes
Chacon	Loretta	1134367840			Yes
De Ramos	Andrew	1639646540		Other Qualified Providers	Yes
Fabacher	Michael	1285080804			Yes
Gerardo	Grace	1255716098	PT 38060	Psychiatric Technicians	Yes
Huq	MD Ashraful	1225524002		Other Qualified Providers	Yes
Hwang	Kuangheng	1265978662	AMFT106936	Associate Marriage Family Therapist	Yes
Kodama	Kent	1427560549	IMF101287	Marriage and Family Therapists	Yes
Lau	Ying	1760964985	AMFT107907	Marriage and Family Therapists	Yes
Lesko	Cheyenne	1821513268			Yes
Lim	Dong	1770017881			Yes
LOERA	GLORIA	1255663811	85699	Licensed Clinical Social Workers	Yes
Manzo Parish	Leticia	1982051991	98138	Marriage and Family Therapists	Yes
McGauran	Kimberly	1528540630		Other Qualified Providers	Yes
Medina	Gloria	1154709483			Yes
Mejia	Christina	1902348469			Yes
Moraza	Ebelin	1073094082			Yes
Nwobu	Ngozi	1831673532	PT31672	Psychiatric Technicians	Yes

Jul 11, 2019

212

For first time visit and/or new referrals, please contact provider. To obtain Mental Health Information and Services confidentially, please call the 24/7 ACCESS Center Hotline at 1-800-854-7771. (For TDD-TTY, call 1-866-735-2922.) To schedule interpreter services for the hearing impaired (American Sign Language-ASL), please call the 24/7 ACCESS Center Hotline. *MHS refers to individual/group therapy and collateral services. Provider: DMH = Directly-Operated Facility; NGA = Non-Governmental Agency (Contractor); FFS = Fee-for-Service.

Service Area 3

Last Name	First Name	NPI Number	License Number	License/Discipline Type	Cultural Competence Training
O'Brien	Garry	1912446485			Yes
PERFECTO	CHARLOTTE	1831577949			Yes
Robinson	LaVon	1043688237			Yes
Rodriguez	Anna	1790220051			Yes
Rubio	Jossue	1063966844			Yes
Salcedo	Stephanie	1245535806		Other Qualified Providers	Yes
Skaggs	Jordyn	1225510944	85183	Associate Clinical Social Worker	Yes
Solis	Gustavo	1316368145			Yes
Stockly	Katherine	1609357698			Yes
STRIVERSON	ELLEN	1801924758	LCSW67185	Licensed Clinical Social Workers	Yes
Terrazas	Jennifer	1235616756			Yes
Tolle	Mack	1477073377			Yes
Torres	Jasmine	1871089037		Other Qualified Providers	Yes
Valiquette	Tiffany	1609385616			Yes
Villegas	Ronald Michael	1730660226			Yes
WAID	JO	1982913281	99614	Marriage and Family Therapists	Yes
Wilson	Jessica	1295101061	LMFT96382	Marriage and Family Therapists	Yes
Yoshihara	Kyle	1730667718			Yes

Jul 11, 2019

213

For first time visit and/or new referrals, please contact provider. To obtain Mental Health Information and Services confidentially, please call the 24/7 ACCESS Center Hotline at 1-800-854-7771. (For TDD-TTY, call 1-866-735-2922.) To schedule interpreter services for the hearing impaired (American Sign Language-ASL), please call the 24/7 ACCESS Center Hotline. *MHS refers to individual/group therapy and collateral services. Provider: DMH = Directly-Operated Facility; NGA = Non-Governmental Agency (Contractor); FFS = Fee-for-Service.

Service Area 3

OUTPATIENT

7712 7712 ETTIE LEE-COVINA
754 E ARROW HIGHWAY SUITE F
COVINA, CA 91722-2107

Phone: 626-960-4861

Hours of Operation: MON - FRI 8:00 AM - 5:00 PM

Accepting Beneficiaries: Yes

Accessible By: CONTACT PROVIDER

Provider: NGA

Supervisory District: 1

Age Group Served: 0-20

Languages: English, Spanish,

Cultures: Trauma,

Programs/Services: MENTAL HEALTH SERVICES* (MHS), MEDICATION SUPPORT, SPECIALIZED FOSTER CARE, TARGETED CASE MANAGEMENT (TCM), THERAPEUTIC BEHAVIORAL SERVICES (TBS), WRAPAROUND SERVICES, FIELD CLINICAL CAPABLE SERVICES (FCCS), PREVENTION AND EARLY INTERVENTION (PEI), COMMUNITY OUTR

ADA Facility: Yes

Website: www.ettielee.org

Email: EttieleePMA@gmail.com

List of Practitioners

Last Name	First Name	NPI Number	License Number	License/Discipline Type	Cultural Competence Training
Abdelmalak	Sameh	1245755586	95307	Associate Marriage Family Therapist	Yes
Asif	Hira	1588152128	AMFT104293	Associate Marriage Family Therapist	Yes
Bruce	Candice	1295283505	ACSW78020	Associate Clinical Social Worker	Yes
Castellanos	Olga	1225563687	N/A	Other Qualified Providers	Yes
De La Vega	Omar	1619474517	104615	Associate Marriage Family Therapist	Yes

Jul 11, 2019

214

For first time visit and/or new referrals, please contact provider. To obtain Mental Health Information and Services confidentially, please call the 24/7 ACCESS Center Hotline at 1-800-854-7771. (For TDD-TTY, call 1-866-735-2922.) To schedule interpreter services for the hearing impaired (American Sign Language-ASL), please call the 24/7 ACCESS Center Hotline. *MHS refers to individual/group therapy and collateral services. Provider: DMH = Directly-Operated Facility; NGA = Non-Governmental Agency (Contractor); FFS = Fee-for-Service.

Service Area 3

Last Name	First Name	NPI Number	License Number	License/Discipline Type	Cultural Competence Training
Escobedo	Celeste	1700322187	N/A	Other Qualified Providers	Yes
Espinosa	Betty	1790255867	690511	Licensed Vocational Nurses	No
Gonzalez	Jazmin	1255823274	N/A	Other Qualified Providers	No
Ho	Andy	1922500560	109363	Associate Marriage Family Therapist	No
Jimenez	Jose	1871001578	N/A	Other Qualified Providers	Yes
Khin	Henry	1871639682	A64156	Licensed Psychiatrist	Yes
Michael	Sally	1922372879	47097	Marriage and Family Therapists	Yes
Neiro	Jason	1013422732	101524	Associate Marriage Family Therapist	Yes
Panosian	Claire	1881191682	ASW78052	Associate Clinical Social Worker	Yes
Pintor	Edgar	1699213397	N/A	Other Qualified Providers	Yes
Russell	Lynn	1780138990	AMFT91755	Associate Marriage Family Therapist	Yes
Sevilla	John Joseph Benedict	1053880591	109377	Associate Marriage Family Therapist	No

Jul 11, 2019

215

For first time visit and/or new referrals, please contact provider. To obtain Mental Health Information and Services confidentially, please call the 24/7 ACCESS Center Hotline at 1-800-854-7771. (For TDD-TTY, call 1-866-735-2922.) To schedule interpreter services for the hearing impaired (American Sign Language-ASL), please call the 24/7 ACCESS Center Hotline. *MHS refers to individual/group therapy and collateral services. Provider: DMH = Directly-Operated Facility; NGA = Non-Governmental Agency (Contractor); FFS = Fee-for-Service.

Service Area 3

OUTPATIENT

7748 7748 PC HOPE CENTER
13001 RAMONA BLVD SUITE H AND I
IRWINDALE, CA 91706-3752

Phone: 626-296-9812

Hours of Operation: MON -FRI 8:00 AM- 5:00 PM

Accepting Beneficiaries: No

Accessible By: CONTACT PROVIDER

Provider: NGA

Supervisory District: 1

Age Group Served: All Ages

Languages: English, Spanish,

Cultures:

Programs/Services: MENTAL HEALTH SERVICES* (MHS), MEDICATION SUPPORT, CRISIS INTERVENTION, TARGETED CASE MANAGEMENT (TCM)

ADA Facility: Yes

Website: www.Pacificclinics.org

Email:

List of Practitioners

Not Available

Service Area 3

OUTPATIENT

7753 7753 SPECIALIZED FOSTER CARE GLENDORA
725 S GRAND AVENUE
GLENDORA, CA 91740-4141

Phone: 626-691-1804

Hours of Operation: MON - FRI 8:00 AM - 5:00 PM

Accepting Beneficiaries: Yes

Accessible By: BY REFERRAL ONLY

Provider: DO

Supervisory District: 1

Age Group Served: All Ages

Languages: English,

Cultures:

Programs/Services: CRISIS INTERVENTION, PSYCHOLOGICAL TESTING, SUPPORT SERVICES, MENTAL HEALTH SERVICES* (MHS), TARGETED CASE MANAGEMENT (TCM), COMMUNITY OUTREACH SERVICES

ADA Facility: No

Website: www.dmh.lacounty.gov

Email:

List of Practitioners

Last Name	First Name	NPI Number	License Number	License/Discipline Type	Cultural Competence Training
BURGOS	YVONNE	1093049918	PSY26917		Yes
Chen	Yuan-Heng Eddy	1649588070	PSY28176	Licensed Psychologists	Yes
SALAS	IGNACIA	1326278789			Yes

Jul 11, 2019

217

For first time visit and/or new referrals, please contact provider. To obtain Mental Health Information and Services confidentially, please call the 24/7 ACCESS Center Hotline at 1-800-854-7771. (For TDD-TTY, call 1-866-735-2922.) To schedule interpreter services for the hearing impaired (American Sign Language-ASL), please call the 24/7 ACCESS Center Hotline. *MHS refers to individual/group therapy and collateral services. Provider: DMH = Directly-Operated Facility; NGA = Non-Governmental Agency (Contractor); FFS = Fee-for-Service.

Service Area 3

OUTPATIENT

7755 7755 FOOTHILL FAMILY SERVICE - DUARTE
1801 HUNTINGTON DR SUITE 200
DUARTE, CA 91010-2687

Phone: 626-993-3000

Hours of Operation: MON -THURS 8:00 AM- 8:00 PM, FRI 8:00 AM-5:00 PM

Accepting Beneficiaries: Yes

Accessible By: Phone / Walk-Ins

Provider: NGA

Supervisory District: 1

Age Group Served: 0-20

Languages: English, Spanish,

Cultures:

Programs/Services: CRISIS INTERVENTION, FIELD CAPABLE CLINICAL SERVICES (FCCS), FULL SERVICE PARTNERSHIP (FSP), MEDICATION SUPPORT, MENTAL HEALTH SERVICES* (MHS), PSYCHOLOGICAL TESTING, SPECIALIZED FOSTER CARE, TARGETED CASE MANAGEMENT (TCM)

ADA Facility: Yes

Website: www.foothillfamily.org

Email:

List of Practitioners

Last Name	First Name	NPI Number	License Number	License/Discipline Type	Cultural Competence Training
Ceja de Anda	Emma	1780837195	51906	Marriage and Family Therapists	Yes
Fuentes	Odalys	1205247061	95690	Associate Marriage Family Therapist	Yes
Gaeta	Yadira	1225493448	90160	Associate Marriage Family Therapist	Yes
Gomez	Stephanie	1083168884	85454	Associate Clinical Social Worker	No
Mercado	Rocio	1801319454			Yes
Perez	Alicia	1215214044	85602	Marriage and Family Therapists	Yes

Jul 11, 2019

218

For first time visit and/or new referrals, please contact provider. To obtain Mental Health Information and Services confidentially, please call the 24/7 ACCESS Center Hotline at 1-800-854-7771. (For TDD-TTY, call 1-866-735-2922.) To schedule interpreter services for the hearing impaired (American Sign Language-ASL), please call the 24/7 ACCESS Center Hotline. *MHS refers to individual/group therapy and collateral services. Provider: DMH = Directly-Operated Facility; NGA = Non-Governmental Agency (Contractor); FFS = Fee-for-Service.

Service Area 3

Last Name	First Name	NPI Number	License Number	License/Discipline Type	Cultural Competence Training
Portillo	Adina	1457559189	81603	Associate Clinical Social Worker	Yes
Ruiz	Jessica	1174909626	95354	Associate Marriage Family Therapist	Yes
Stueber	Margot	1407983927	39767	Marriage and Family Therapists	Yes
Valdez	Patricia	1578682068	18497	Licensed Psychologists	Yes

Jul 11, 2019

219

For first time visit and/or new referrals, please contact provider. To obtain Mental Health Information and Services confidentially, please call the 24/7 ACCESS Center Hotline at 1-800-854-7771. (For TDD-TTY, call 1-866-735-2922.) To schedule interpreter services for the hearing impaired (American Sign Language-ASL), please call the 24/7 ACCESS Center Hotline. *MHS refers to individual/group therapy and collateral services. Provider: DMH = Directly-Operated Facility; NGA = Non-Governmental Agency (Contractor); FFS = Fee-for-Service.

Service Area 3

OUTPATIENT

7775 7775 D'VEAL F+Y WRAP
1972 N FAIR OAKS AVENUE
PASADENA, CA 91103-1623

Phone: 626-296-8900

Hours of Operation: M,T,W,F 8:00AM-5PM, THURS 9:00AM-6:00PM

Accepting Beneficiaries: Yes

Accessible By: CONTACT PROVIDER

Provider: NGA

Supervisory District: 5

Age Group Served: All Ages

Languages: English,

Cultures: Gender Identity, Homeless Housing, Race Ethnicity, Sexual Orientation, Trauma, Under Represented Populations,

Programs/Services: CRISIS INTERVENTION, PSYCHOLOGICAL TESTING, MENTAL HEALTH SERVICES* (MHS), TARGETED CASE MANAGEMENT (TCM), TBS

ADA Facility: No

Website: www.dveal.org

Email: info@dveal.org

List of Practitioners

Last Name	First Name	NPI Number	License Number	License/Discipline Type	Cultural Competence Training
AGUILAR	VICTOR	1639554421	LMFT106018	Marriage and Family Therapists	Yes
BENN	REGINALD	1750410676			Yes
CARRILLO	BEATRIZ	1366732018		Mental Health Rehabilitation Specialists	Yes
Gonzalez	Elisa	1639432420		Mental Health Rehabilitation Specialists	Yes
McCall	Terri	1730639071			Yes
MEDINA	MARLYN	1457607764		Mental Health	Yes

Jul 11, 2019

220

For first time visit and/or new referrals, please contact provider. To obtain Mental Health Information and Services confidentially, please call the 24/7 ACCESS Center Hotline at 1-800-854-7771. (For TDD-TTY, call 1-866-735-2922.) To schedule interpreter services for the hearing impaired (American Sign Language-ASL), please call the 24/7 ACCESS Center Hotline. *MHS refers to individual/group therapy and collateral services. Provider: DMH = Directly-Operated Facility; NGA = Non-Governmental Agency (Contractor); FFS = Fee-for-Service.

Service Area 3

Last Name	First Name	NPI Number	License Number	License/Discipline Type	Cultural Competence Training
				Rehabilitation Specialists	
MILINOVICH	DANIELLE	1568504629	LMFT40554	Marriage and Family Therapists	Yes
Orozco	Brenda	1538464391	N/A	Mental Health Rehabilitation Specialists	Yes
Ortega	Karla	143764285		Mental Health Rehabilitation Specialists	Yes
QIAN	DAVY	1972572188	7987	Licensed Physicians	Yes
RAMIREZ	TERESA	1649300088	ACSW80099	Licensed Clinical Social Workers	Yes
Rodriguez	Eugenia	1417082371	LMFT79587	Marriage and Family Therapists	Yes
SANTISTEVAN	FRANCINE	1629250600	AMFT86456	Marriage and Family Therapists	Yes
TURNER	EVA	1386711646	20551	Licensed Psychologists	Yes

Jul 11, 2019

221

For first time visit and/or new referrals, please contact provider. To obtain Mental Health Information and Services confidentially, please call the 24/7 ACCESS Center Hotline at 1-800-854-7771. (For TDD-TTY, call 1-866-735-2922.) To schedule interpreter services for the hearing impaired (American Sign Language-ASL), please call the 24/7 ACCESS Center Hotline. *MHS refers to individual/group therapy and collateral services. Provider: DMH = Directly-Operated Facility; NGA = Non-Governmental Agency (Contractor); FFS = Fee-for-Service.

Service Area 3

OUTPATIENT

7777 7777 EAST SAN GABRIEL VALLEY MHC
1359 N GRAND AVE .
COVINA, CA 91724-1016

Phone: 626-430-2900

Hours of Operation: Monday and Wednesdays: 8 a.m. - 7 p.m.; Tuesdays, Thursdays and Fridays: 8 a.m. to 5 p.m.

Accepting Beneficiaries: Yes

Accessible By: MON & WED 8-7; TUE, TH & FRI 8-5

Provider: DO

Supervisory District: 1

Age Group Served: All Ages

Languages: Cantonese, English, Mandarin, Other Chinese, Spanish, Vietnamese

Cultures: Co-occurring Substance Use Disorders, Disabilities Special Needs, Forensic Legal, Gender Identity, Homeless Housing, Race Ethnicity, Sexual Orientation, Spirituality, Trauma, Under Represented Populations,

Programs/Services: CRISIS INTERVENTION, PSYCHOLOGICAL TESTING, MENTAL HEALTH SERVICES* (MHS), TARGETED CASE MANAGEMENT (TCM), CALWORKS

ADA Facility: Yes

Website: www.dmh.lacounty.gov

Email:

List of Practitioners

Last Name	First Name	NPI Number	License Number	License/Discipline Type	Cultural Competence Training
ACEVES	MARIA ELENA	1578878872		Licensed Clinical Social Workers	Yes
AGUAYO	SONIA	1255749263		Other Qualified Providers	Yes
ARREOLA	SAHILI	1689920001			Yes
BERUMEN	BERTHA	1831472596		Other Qualified Providers	Yes
CHACON	SANDRA	1609126218		Other Qualified	Yes

Jul 11, 2019

222

For first time visit and/or new referrals, please contact provider. To obtain Mental Health Information and Services confidentially, please call the 24/7 ACCESS Center Hotline at 1-800-854-7771. (For TDD-TTY, call 1-866-735-2922.) To schedule interpreter services for the hearing impaired (American Sign Language-ASL), please call the 24/7 ACCESS Center Hotline. *MHS refers to individual/group therapy and collateral services. Provider: DMH = Directly-Operated Facility; NGA = Non-Governmental Agency (Contractor); FFS = Fee-for-Service.

Service Area 3

Last Name	First Name	NPI Number	License Number	License/Discipline Type	Cultural Competence Training
				Providers	
CHAN	BENJAMIN	1063585198		Licensed Clinical Social Workers	Yes
CHENG	JACQUI	1093902918			Yes
DEL CARLO	DIANA	1871676734			Yes
EMADI	MAKAN	1396828455		Marriage and Family Therapists	Yes
GARCIA	MARLENE	1720248727		Licensed Clinical Social Workers	Yes
GONZALEZ	THERESA	1295871531		Other Qualified Providers	Yes
HERNANDEZ	YULIANA	1790239267		Other Qualified Providers	Yes
HIGUERA	MIRTA	1215104575		Registered Nurses	Yes
LI	SIQING	1942243910		Licensed Psychiatrist	Yes
LORENZANA	MIGUEL	1962874826		Mental Health Rehabilitation Specialists	Yes
MAJORS	MICHELLE	1629163753		Licensed Psychologists	Yes
MARES ALVAREZ	KARINA	1497953129		Licensed Clinical Social Workers	Yes
MARTIN	PATRICK	1972824019		Licensed Clinical Social Workers	Yes
MEJIA	LAURA	1982951257		Licensed Clinical Social Workers	Yes
NASRALLA	MOURAD79	1871047340			Yes
RODRIGUEZ	CRISTINA	1457729980	ASW72237		Yes
ROMAN	KARLA	1043481443		Licensed Psychologists	Yes
TARNG	YIM KWAN	1205917580			Yes

Jul 11, 2019

223

For first time visit and/or new referrals, please contact provider. To obtain Mental Health Information and Services confidentially, please call the 24/7 ACCESS Center Hotline at 1-800-854-7771. (For TDD-TTY, call 1-866-735-2922.) To schedule interpreter services for the hearing impaired (American Sign Language-ASL), please call the 24/7 ACCESS Center Hotline. *MHS refers to individual/group therapy and collateral services. Provider: DMH = Directly-Operated Facility; NGA = Non-Governmental Agency (Contractor); FFS = Fee-for-Service.

Service Area 3

Last Name	First Name	NPI Number	License Number	License/Discipline Type	Cultural Competence Training
TRANIELLO HINES	SUSAN	1073564845		Registered Nurses	Yes
VILLAESCUSA	MICHAEL	1043396336			Yes
WATSON	SHARON	1770655938		Licensed Clinical Social Workers	Yes
WEDEKIND	HEIDI	1457424947		Other Qualified Providers	Yes
ZAPATIER	RITA	1942738141		Other Qualified Providers	Yes
ZIMMERMAN	ELIZABETH	1982949236		Marriage and Family Therapists	Yes

Jul 11, 2019

224

For first time visit and/or new referrals, please contact provider. To obtain Mental Health Information and Services confidentially, please call the 24/7 ACCESS Center Hotline at 1-800-854-7771. (For TDD-TTY, call 1-866-735-2922.) To schedule interpreter services for the hearing impaired (American Sign Language-ASL), please call the 24/7 ACCESS Center Hotline. *MHS refers to individual/group therapy and collateral services. Provider: DMH = Directly-Operated Facility; NGA = Non-Governmental Agency (Contractor); FFS = Fee-for-Service.

Service Area 3

OUTPATIENT

7787 7787 VIP CMHC, INC.
4024 DURFEE AVE
EL MONTE, CA 91732-2510

Phone: 323-221-4134

Hours of Operation: MON -FRI 8:00 AM- 5:00 PM

Accepting Beneficiaries: Yes

Accessible By: CONTACT PROVIDER

Provider: NGA

Supervisory District: 1

Age Group Served: All Ages

Languages: English, Spanish,

Cultures:

Programs/Services: CRISIS INTERVENTION, PSYCHOLOGICAL TESTING, MENTAL HEALTH SERVICES* (MHS), TARGETED CASE MANAGEMENT (TCM),

ADA Facility: Yes

Website: www.violenceinterventionprogram.org

Email: contact@vip-cmhc.org

List of Practitioners

Last Name	First Name	NPI Number	License Number	License/Discipline Type	Cultural Competence Training
Alcaraz	Eloiza	1063642767		Associate Professional Clinical Counselor	Yes
ANGUIANO	MIA	1538501598	IMF104052	Associate Marriage Family Therapist	Yes
BARRALES	NATZAYETH	1750640272	IMF103797	Associate Marriage Family Therapist	Yes
Burciaga	Gabriela	1982072005	77810	Associate Clinical Social Worker	Yes
Caballero	Jennifer	1356792378	94762	Associate Marriage Family Therapist	Yes
Calderon	Violeta	1467963819	82254	Associate Clinical	Yes

Jul 11, 2019

225

For first time visit and/or new referrals, please contact provider. To obtain Mental Health Information and Services confidentially, please call the 24/7 ACCESS Center Hotline at 1-800-854-7771. (For TDD-TTY, call 1-866-735-2922.) To schedule interpreter services for the hearing impaired (American Sign Language-ASL), please call the 24/7 ACCESS Center Hotline. *MHS refers to individual/group therapy and collateral services. Provider: DMH = Directly-Operated Facility; NGA = Non-Governmental Agency (Contractor); FFS = Fee-for-Service.

Service Area 3

Last Name	First Name	NPI Number	License Number	License/Discipline Type	Cultural Competence Training
				Social Worker	
CARDENAS ROLON	ANA	1417234196	LCSW75343	Licensed Clinical Social Workers	Yes
CHAVEZ	DIANA	1619006046	93132	Associate Marriage Family Therapist	Yes
Chew	Nancy	1518369099	75802	Associate Clinical Social Worker	Yes
Chico	Ana	1437489309		Other Qualified Providers	Yes
Chung	Linn	1083016596	ASW72374	Associate Clinical Social Worker	Yes
CORTEZ	ALEJANDRA	1023461027	ASW72640	Associate Clinical Social Worker	Yes
DAVILA	FLOR	1447375902	47438	Marriage and Family Therapists	Yes
EAR	CORINNE	1316118813	LCSW28984	Licensed Clinical Social Workers	Yes
Elledge	Lindsay	1619428828	77408	Associate Clinical Social Worker	Yes
ESCOTO	VIRGINIA	1548403322	IMFT93133	Marriage and Family Therapists	Yes
Espinosa	Sara	1124451331	LMFT105689	Marriage and Family Therapists	Yes
FLORES	ROCIO	1235649385		Other Qualified Providers	Yes
FRANCO	JOSE	1831590371	IMF95702	Associate Marriage Family Therapist	Yes
Fregoso	Sonia	1659757060	104403	Marriage and Family Therapists	Yes
Garcia	Juan	1013102797	LCSW85999	Licensed Clinical Social Workers	Yes
GARZA	JOSEPH	1043426240	105794	Associate Marriage	Yes

Jul 11, 2019

226

For first time visit and/or new referrals, please contact provider. To obtain Mental Health Information and Services confidentially, please call the 24/7 ACCESS Center Hotline at 1-800-854-7771. (For TDD-TTY, call 1-866-735-2922.) To schedule interpreter services for the hearing impaired (American Sign Language-ASL), please call the 24/7 ACCESS Center Hotline. *MHS refers to individual/group therapy and collateral services. Provider: DMH = Directly-Operated Facility; NGA = Non-Governmental Agency (Contractor); FFS = Fee-for-Service.

Service Area 3

Last Name	First Name	NPI Number	License Number	License/Discipline Type	Cultural Competence Training
				Family Therapist	
Ghasseminejad	Bahar	1164904298		Other Qualified Providers	Yes
GOMEZ	RAFAEL	1841646619	AMFT91959	Associate Marriage Family Therapist	Yes
GONZALEZ	ANA	1093851867	105818	Marriage and Family Therapists	Yes
Gonzalez	Melissa	1295248599		Other Qualified Providers	Yes
Gonzalez	Veronica	1841542677	MFT53162	Marriage and Family Therapists	Yes
GREEN	JANELLE	1417408808	78353	Associate Clinical Social Worker	Yes
GREENO	MAKISHIA	1184938631		Other Qualified Providers	Yes
Hernandez	Diana	1669807848	ASW62306	Associate Clinical Social Worker	Yes
Jones	Cammie	1083738744	15445	Licensed Clinical Social Workers	Yes
KING	DOMINIQUE	1477099885	IMF96564	Associate Marriage Family Therapist	Yes
LIM	LYNN	1295103612	ACSW78643	Associate Clinical Social Worker	Yes
MARTINEZ	JONATHAN	1437544368		Other Qualified Providers	Yes
MEJIA	HECTOR	1124552906		Other Qualified Providers	Yes
MEJIA	PATRICIA	1720119878	45520	Marriage and Family Therapists	Yes
MELO	CLAUDIA	1780713677	LMFT100779	Marriage and Family Therapists	Yes
Mendoza	Cassandra	1205323276	80141	Associate Clinical	Yes

Jul 11, 2019

227

For first time visit and/or new referrals, please contact provider. To obtain Mental Health Information and Services confidentially, please call the 24/7 ACCESS Center Hotline at 1-800-854-7771. (For TDD-TTY, call 1-866-735-2922.) To schedule interpreter services for the hearing impaired (American Sign Language-ASL), please call the 24/7 ACCESS Center Hotline. *MHS refers to individual/group therapy and collateral services. Provider: DMH = Directly-Operated Facility; NGA = Non-Governmental Agency (Contractor); FFS = Fee-for-Service.

Service Area 3

Last Name	First Name	NPI Number	License Number	License/Discipline Type	Cultural Competence Training
				Social Worker	
Morales	Genesis	1043630008	107393	Marriage and Family Therapists	Yes
Nails	Elizabeth	1992288815		Other Qualified Providers	Yes
OLIVARES	ESMERALDA	1720118557	105798	Marriage and Family Therapists	Yes
PARNASS	SARA	1366842957	LMFT85606	Marriage and Family Therapists	Yes
PERDUE	CYNTHIA	1821121336	24095	Licensed Clinical Social Workers	Yes
Perez	Elsa	1053713669		Other Qualified Providers	Yes
Pla	Cecilia	1356514673	LMFT91209	Marriage and Family Therapists	Yes
QUIRARTE	SUSANA	1619240470	94083	Associate Marriage Family Therapist	Yes
Ramos	Saul	1619147360	4168	Associate Professional Clinical Counselor	Yes
RAMOS	SINDY	1003044090		Associate Professional Clinical Counselor	Yes
Rios	Triny	1982180931	4645	Associate Professional Clinical Counselor	Yes
ROJAS	RENEE	1023160058		Other Qualified Providers	Yes
ROSADO	MERILYN	1881119204	ASW77769	Associate Clinical Social Worker	Yes
SAKAI	CHRISTINA	1720101793	LMFT46249	Marriage and Family Therapists	Yes

Jul 11, 2019

228

For first time visit and/or new referrals, please contact provider. To obtain Mental Health Information and Services confidentially, please call the 24/7 ACCESS Center Hotline at 1-800-854-7771. (For TDD-TTY, call 1-866-735-2922.) To schedule interpreter services for the hearing impaired (American Sign Language-ASL), please call the 24/7 ACCESS Center Hotline. *MHS refers to individual/group therapy and collateral services. Provider: DMH = Directly-Operated Facility; NGA = Non-Governmental Agency (Contractor); FFS = Fee-for-Service.

Service Area 3

Last Name	First Name	NPI Number	License Number	License/Discipline Type	Cultural Competence Training
SALAZAR	CLAUDIA	1043747264		Other Qualified Providers	Yes
SANCHEZ	ALBA	1487165494	ASW77877	Associate Clinical Social Worker	Yes
Sanchez	Erika	1003092396	ASW36588	Associate Clinical Social Worker	Yes
Sanchez Pillich	Bethsheba	1154570299	25794	Licensed Psychologists	Yes
SANTACRUZ	YVETTE	1821544016	ASW72214	Associate Clinical Social Worker	Yes
Sax	Robin	1043730732	83101	Associate Clinical Social Worker	Yes
Segura	Benjamin	1366998411		Other Qualified Providers	Yes
Soto	Andra	1619385515	ASW78913	Associate Clinical Social Worker	Yes
SWEET	SCOTT	1679752257	A 91462	Licensed Psychiatrist	Yes
TAMAYO	CINDY	1720506256		Other Qualified Providers	Yes
TELLEZ	YORLAND	1467719799		Other Qualified Providers	Yes
THORPE	MALIA	1205968922	LMFT51895	Marriage and Family Therapists	Yes
TSHUA	TOMIKO	1629306329	ASW63806	Associate Clinical Social Worker	Yes
Valencia-Rymer	Nidia	1487015574	2301	Associate Professional Clinical Counselor	Yes
VARELA	ENIA	1285917971	ASW36194	Associate Clinical Social Worker	Yes
WALKER BAUER	MICHELLE	1902936875	PSY 22189	Licensed Psychologists	Yes

Jul 11, 2019

229

For first time visit and/or new referrals, please contact provider. To obtain Mental Health Information and Services confidentially, please call the 24/7 ACCESS Center Hotline at 1-800-854-7771. (For TDD-TTY, call 1-866-735-2922.) To schedule interpreter services for the hearing impaired (American Sign Language-ASL), please call the 24/7 ACCESS Center Hotline. *MHS refers to individual/group therapy and collateral services. Provider: DMH = Directly-Operated Facility; NGA = Non-Governmental Agency (Contractor); FFS = Fee-for-Service.

Service Area 3

OUTPATIENT

7798 7798A TRI CITY MENTAL HEALTH AUTHORITY
1900 ROYALTY DRIVE STE 170,180,280,290
POMONA, CA 91767-3032

Phone: 909-766-7340

Hours of Operation: MON -FRI 8:00 AM- 5:00 PM

Accepting Beneficiaries: Yes

Accessible By: Phone / Walk-Ins

Provider: NGA

Supervisory District: 1

Age Group Served: All Ages

Languages: English, Spanish,

Cultures:

Programs/Services: MENTAL HEALTH SERVICES* (MHS), MEDICATION SUPPORT, TARGETED CASE MANAGEMENT, CRISIS INTERVENTION

ADA Facility: Yes

Website: <http://tricitymhs.org/>

Email:

List of Practitioners

Last Name	First Name	NPI Number	License Number	License/Discipline Type	Cultural Competence Training
BARBA	ROSA	1720319908		Associate Marriage Family Therapist	Yes
CAMACHO	ADRIAN	1730526518		Associate Marriage Family Therapist	Yes
CASAMAYOR	MURIEL	1831624360		Associate Marriage Family Therapist	Yes
CHAJON GATICA	SHARON	1528426020			Yes
CHAVEZ	ERICA	1720498272		Associate Marriage Family Therapist	Yes
CORONA	ANAKARI	1003369844		Associate Clinical Social Worker	Yes
COWAN	HEATHER	1609264480		Associate Marriage Family Therapist	Yes

Jul 11, 2019

230

For first time visit and/or new referrals, please contact provider. To obtain Mental Health Information and Services confidentially, please call the 24/7 ACCESS Center Hotline at 1-800-854-7771. (For TDD-TTY, call 1-866-735-2922.) To schedule interpreter services for the hearing impaired (American Sign Language-ASL), please call the 24/7 ACCESS Center Hotline. *MHS refers to individual/group therapy and collateral services. Provider: DMH = Directly-Operated Facility; NGA = Non-Governmental Agency (Contractor); FFS = Fee-for-Service.

Service Area 3

Last Name	First Name	NPI Number	License Number	License/Discipline Type	Cultural Competence Training
DE ANDA	TONY	1427488378			Yes
DE LA CRUZ	EDWARD	1215209101		Associate Marriage Family Therapist	Yes
GARNICA	FATIMA	1265775282	95659	Marriage and Family Therapists	Yes
GRACE	LARISSA	1366671596	A116676	Licensed Psychiatrist	Yes
GUDINO	CARLOS	1144627860	37586	Psychiatric Technicians	Yes
HAMEL	ALEXIA	1093155624	36648	Psychiatric Technicians	Yes
JOHNSON	DEBORAH	1770624009	48125	Marriage and Family Therapists	Yes
KENNEDY	CAROLINA	1487821336	52707	Marriage and Family Therapists	Yes
KLEIN	JOANNA	1841615887	36533	Psychiatric Technicians	Yes
MALDONADO	GLORIA	1346382603	62962	Licensed Clinical Social Workers	Yes
MALDONADO	SUSANA	1780928416	104004	Marriage and Family Therapists	Yes
MARTINEZ	YESSENIA	1306208566	38347	Psychiatric Technicians	Yes
MONTES	SUSANA	0000000000		Associate Clinical Social Worker	Yes
MURPHY	LISA-CHERI	0000000000		Associate Marriage Family Therapist	No
NEYOY	ELVA	1518332519			Yes
NGUYEN	ANH	1790135317			Yes
OWENS	ELIZABETH	1376674515	50926	Marriage and Family Therapists	Yes

Jul 11, 2019

231

For first time visit and/or new referrals, please contact provider. To obtain Mental Health Information and Services confidentially, please call the 24/7 ACCESS Center Hotline at 1-800-854-7771. (For TDD-TTY, call 1-866-735-2922.) To schedule interpreter services for the hearing impaired (American Sign Language-ASL), please call the 24/7 ACCESS Center Hotline. *MHS refers to individual/group therapy and collateral services. Provider: DMH = Directly-Operated Facility; NGA = Non-Governmental Agency (Contractor); FFS = Fee-for-Service.

Service Area 3

Last Name	First Name	NPI Number	License Number	License/Discipline Type	Cultural Competence Training
PEREZ	BERENICE	1083133953		Associate Clinical Social Worker	Yes
RODRIGUEZ	DEBORAH	1083953830	102391	Marriage and Family Therapists	Yes
RODRIGUEZ	LAURA	1609081769	29817	Psychiatric Technicians	Yes
ROPER	AMBER	1982032660	92771	Marriage and Family Therapists	Yes
SALDANA	VIRGINIA	1093987208	14687	Psychiatric Technicians	Yes
SALIB-VALDEZ	JESSICA	1427341437	35961	Psychiatric Technicians	Yes
SANCHEZ	GISELLE	1841640760		Associate Clinical Social Worker	Yes
SANCHEZ-ALVAREZ MENDOZA	LAURA	1649600016		Associate Marriage Family Therapist	Yes
VEGA	MONIQUE	1407257041		Associate Clinical Social Worker	Yes
VILLAVARDE	RICARDO	1376014936			No
WALLACE-BURKE	PATRICIA	1427199157	16726	Licensed Psychologists	Yes
WILLIAMS	RASHEEDA	1649624099		Associate Marriage Family Therapist	Yes
ZAZUETA	LORENA	1043729668		Associate Clinical Social Worker	Yes
ZULETA	MARIA	1609385871		Associate Marriage Family Therapist	Yes

Jul 11, 2019

232

For first time visit and/or new referrals, please contact provider. To obtain Mental Health Information and Services confidentially, please call the 24/7 ACCESS Center Hotline at 1-800-854-7771. (For TDD-TTY, call 1-866-735-2922.) To schedule interpreter services for the hearing impaired (American Sign Language-ASL), please call the 24/7 ACCESS Center Hotline. *MHS refers to individual/group therapy and collateral services. Provider: DMH = Directly-Operated Facility; NGA = Non-Governmental Agency (Contractor); FFS = Fee-for-Service.

Service Area 3

OUTPATIENT

7801 7801 DMH DHS COLLABORATION EL MONTE CHC
10953 RAMONA BLVD
EL MONTE, CA 91731-2629

Phone: 213-639-6394

Hours of Operation: MON -FRI 8:00 AM- 5:00 PM

Accepting Beneficiaries: Yes

Accessible By: By Referral Only

Provider: DO

Supervisorial District: 1

Age Group Served: All Ages

Languages: English, Spanish,

Cultures: Race Ethnicity,

Programs/Services: MENTAL HEALTH SERVICES* (MHS, CRISIS INTERVENTION,
TARGETED CASE MANAGEMENT

ADA Facility: Yes

Website: www.dmh.lacounty.gov

Email:

List of Practitioners

Last Name	First Name	NPI Number	License Number	License/ Discipline Type	Cultural Competence Training
BLANCHFIELD	KELLI	1992874341	17218		Yes
CIANFRINI PERRY	CRYSTAL	1528137544	15866	Licensed Psychologists	Yes
PAZMINO	RAQUEL	1073711198	28297		Yes

Jul 11, 2019

233

For first time visit and/or new referrals, please contact provider. To obtain Mental Health Information and Services confidentially, please call the 24/7 ACCESS Center Hotline at 1-800-854-7771. (For TDD-TTY, call 1-866-735-2922.) To schedule interpreter services for the hearing impaired (American Sign Language-ASL), please call the 24/7 ACCESS Center Hotline. *MHS refers to individual/group therapy and collateral services. Provider: DMH = Directly-Operated Facility; NGA = Non-Governmental Agency (Contractor); FFS = Fee-for-Service.

Service Area 3

OUTPATIENT

7809 7809 SPECIALIZED FOSTER CARE EL MONTE
4024 DURFEE AVE
EL MONTE, CA 91732-2510

Phone: 626-459-8800

Hours of Operation: MON - FRI 8:00 AM - 5:00 PM

Accepting Beneficiaries: Yes

Accessible By: BY REFERRAL ONLY

Provider: DO

Supervisory District: 1

Age Group Served: All Ages

Languages: English,

Cultures:

Programs/Services: CRISIS INTERVENTION, PSYCHOLOGICAL TESTING, SUPPORT SERVICES, MENTAL HEALTH SERVICES* (MHS), TARGETED CASE MANAGEMENT (TCM), COMMUNITY OUTREACH SERVICES

ADA Facility: No

Website: www.dmh.lacounty.gov

Email:

List of Practitioners

Last Name	First Name	NPI Number	License Number	License/Discipline Type	Cultural Competence Training
Luna	Anahi	1306072053	LCSW69249	Licensed Clinical Social Workers	Yes
SALAZAR	NORMA	1194847194	MFC45801		Yes
Sanchez	Elise	1841782612			Yes

Jul 11, 2019

234

For first time visit and/or new referrals, please contact provider. To obtain Mental Health Information and Services confidentially, please call the 24/7 ACCESS Center Hotline at 1-800-854-7771. (For TDD-TTY, call 1-866-735-2922.) To schedule interpreter services for the hearing impaired (American Sign Language-ASL), please call the 24/7 ACCESS Center Hotline. *MHS refers to individual/group therapy and collateral services. Provider: DMH = Directly-Operated Facility; NGA = Non-Governmental Agency (Contractor); FFS = Fee-for-Service.

Service Area 3

OUTPATIENT

7810 7810 SPECIALIZED FOSTER CARE COVINA
1373 CENTER CT DR
COVINA, CA 91724-3663

Phone: 626-859-2336

Hours of Operation: MON -FRI 8:00 AM- 5:00 PM

Accepting Beneficiaries: Yes

Accessible By: BY REFERRAL ONLY

Provider: DO

Supervisory District: 1

Age Group Served: All Ages

Languages: English,

Cultures:

Programs/Services: CRISIS INTERVENTION, , SUPPORT SERVICES, MENTAL HEALTH SERVICES* (MHS), TARGETED CASE MANAGEMENT (TCM), COMMUNITY OUTREACH SERVICES

ADA Facility: No

Website: www.dmh.lacounty.gov

Email:

List of Practitioners

Last Name	First Name	NPI Number	License Number	License/Discipline Type	Cultural Competence Training
CONG	EMMA	1861533036	LCSW23272		Yes
HUANG	DENNY	1144650573	LCSW77554		Yes

Jul 11, 2019

235

For first time visit and/or new referrals, please contact provider. To obtain Mental Health Information and Services confidentially, please call the 24/7 ACCESS Center Hotline at 1-800-854-7771. (For TDD-TTY, call 1-866-735-2922.) To schedule interpreter services for the hearing impaired (American Sign Language-ASL), please call the 24/7 ACCESS Center Hotline. *MHS refers to individual/group therapy and collateral services. Provider: DMH = Directly-Operated Facility; NGA = Non-Governmental Agency (Contractor); FFS = Fee-for-Service.

Service Area 3

OUTPATIENT

7811 7811 SPECIALIZED FOSTER CARE POMONA
801 CORPORATE CENTER DRIVE
POMONA, CA 91768-2628

Phone: 909-802-1459

Hours of Operation: MON -FRI 8:00 AM- 5:00 PM

Accepting Beneficiaries: Yes

Accessible By: BY REFERRAL ONLY

Provider: DO

Supervisory District: 1

Age Group Served: All Ages

Languages: English,

Cultures:

Programs/Services: CRISIS INTERVENTION, PSYCHOLOGICAL TESTING, SUPPORT SERVICES, MENTAL HEALTH SERVICES* (MHS), TARGETED CASE MANAGEMENT (TCM), COMMUNITY OUTREACH SERVICES

ADA Facility: No

Website: www.dmh.lacounty.gov

Email:

List of Practitioners

Last Name	First Name	NPI Number	License Number	License/Discipline Type	Cultural Competence Training
GHASSEMY	KIMIA	1649390600		Licensed Psychologists	Yes
Gonzalez	Dolores	1033410444	LCSW85915	Licensed Clinical Social Workers	Yes
GONZALEZ-SOTO	BERENICE	1548391865			Yes
HATAKEYAMA	JASON SHOJI	1770669244	LCSW84528	Licensed Clinical Social Workers	Yes

Jul 11, 2019

236

For first time visit and/or new referrals, please contact provider. To obtain Mental Health Information and Services confidentially, please call the 24/7 ACCESS Center Hotline at 1-800-854-7771. (For TDD-TTY, call 1-866-735-2922.) To schedule interpreter services for the hearing impaired (American Sign Language-ASL), please call the 24/7 ACCESS Center Hotline. *MHS refers to individual/group therapy and collateral services. Provider: DMH = Directly-Operated Facility; NGA = Non-Governmental Agency (Contractor); FFS = Fee-for-Service.

Service Area 3

OUTPATIENT

7815 7815 MARYVALE
2502 E HUNTINGTON DR Not applicable
DUARTE, CA 91010-2221

Phone: 626-263-9133

Hours of Operation: MON -FRI 8:00 AM- 5:00 PM

Accepting Beneficiaries: Yes

Accessible By: CONTACT PROVIDER

Provider: NGA

Supervisory District: 1

Age Group Served: All Ages

Languages: English, Spanish,

Cultures: Co-occurring Substance Use Disorders, Disabilities Special Needs, Gender Identity, Homeless Housing, Race Ethnicity, Sexual Orientation, Spirituality, Trauma, Under Represented Populations, Veterans,

Programs/Services: MENTAL HEALTH SERVICES* (MHS), TARGETED CASE MANAGEMENT, CRISIS INTERVENTION

ADA Facility: Yes

Website: <https://www.maryvale.org/>

Email: mvalencia@maryvale.org

List of Practitioners

Last Name	First Name	NPI Number	License Number	License/Discipline Type	Cultural Competence Training
Abaunza	Lizbeth	1720500838	ASW83115	Associate Clinical Social Worker	Yes
Amaya	Maria	1790222180	ASW75494	Licensed Clinical Social Workers	Yes
Barrera	Alora	1528567682		Other Qualified Providers	Yes
Bendaoud	Reda	1447326533	A82508	Other Qualified Providers	Yes
Cisneros	Oscar	1699115089	N/A		Yes
Culver	Michelle	1225163017	LMFT44007	Associate Marriage	Yes

Jul 11, 2019

237

For first time visit and/or new referrals, please contact provider. To obtain Mental Health Information and Services confidentially, please call the 24/7 ACCESS Center Hotline at 1-800-854-7771. (For TDD-TTY, call 1-866-735-2922.) To schedule interpreter services for the hearing impaired (American Sign Language-ASL), please call the 24/7 ACCESS Center Hotline. *MHS refers to individual/group therapy and collateral services. Provider: DMH = Directly-Operated Facility; NGA = Non-Governmental Agency (Contractor); FFS = Fee-for-Service.

Service Area 3

Last Name	First Name	NPI Number	License Number	License/Discipline Type	Cultural Competence Training
				Family Therapist	
ELMASHAT	ASHRAF	1851322887	A68922	Other Qualified Providers	Yes
Garcia	Iliana	1023538691	N/A		Yes
Javier	Roxana	1780019166	N/A		Yes
Love	Tyree	1730560012	ASW71843	Associate Clinical Social Worker	Yes
Madera	Yesenia	1952786600	AMFT #87093	Associate Marriage Family Therapist	Yes
MARIN	CLAUDIA	1942661707	N/A		Yes
Reyes	Lucia	1992299085		Other Qualified Providers	Yes
Spell	Britney	1649763285	AMFT104492	Marriage and Family Therapists	Yes

Jul 11, 2019

238

For first time visit and/or new referrals, please contact provider. To obtain Mental Health Information and Services confidentially, please call the 24/7 ACCESS Center Hotline at 1-800-854-7771. (For TDD-TTY, call 1-866-735-2922.) To schedule interpreter services for the hearing impaired (American Sign Language-ASL), please call the 24/7 ACCESS Center Hotline. *MHS refers to individual/group therapy and collateral services. Provider: DMH = Directly-Operated Facility; NGA = Non-Governmental Agency (Contractor); FFS = Fee-for-Service.

Service Area 3

OUTPATIENT

7816 7816 ROSEMARY CHILDREN'S SERVICES
3244 E GREEN ST
PASADENA, CA 91107-3836

Phone: 626-844-3033

Hours of Operation: SUN - SAT 9:00 AM - 8:00 PM

Accepting Beneficiaries: Yes

Accessible By: By Referral Only

Provider: NGA

Supervisory District: 5

Age Group Served: 0-20

Languages: English, Spanish,
Cultures:

Programs/Services: CRISIS INTERVENTION, MEDICATION SUPPORT, MENTAL HEALTH SERVICES* (MHS), THERAPEUTIC BEHAVIORAL SERVICES (TBS), PSYCHOLOGICAL TESTING, TARGETED CASE MANAGEMENT (TCM)

ADA Facility: No

Website: www.victor.org

Email:

List of Practitioners

Last Name	First Name	NPI Number	License Number	License/Discipline Type	Cultural Competence Training
BAKER	GINA	1922408988		Other Qualified Providers	Yes
Castillo	Melissa	1982183166		Other Qualified Providers	Yes
EKPO	EKAETE	1184134041	AMFT 92932	Associate Marriage Family Therapist	Yes
Galindo	Joe	1275043119	AMFT 100712	Associate Marriage Family Therapist	Yes
Garcia	Janice	1669744272	36303	Associate Clinical Social Worker	Yes
MALING	EDWINA	1467962035		Other Qualified	Yes

Jul 11, 2019

239

For first time visit and/or new referrals, please contact provider. To obtain Mental Health Information and Services confidentially, please call the 24/7 ACCESS Center Hotline at 1-800-854-7771. (For TDD-TTY, call 1-866-735-2922.) To schedule interpreter services for the hearing impaired (American Sign Language-ASL), please call the 24/7 ACCESS Center Hotline. *MHS refers to individual/group therapy and collateral services. Provider: DMH = Directly-Operated Facility; NGA = Non-Governmental Agency (Contractor); FFS = Fee-for-Service.

Service Area 3

Last Name	First Name	NPI Number	License Number	License/Discipline Type	Cultural Competence Training
				Providers	
MARTONE	FREDERICK	1588751804	PSY 9293	Licensed Psychologists	Yes
MCDONALD	ALLAN	1821124942	G10903	Licensed Psychiatrist	Yes
Ramirez	Rosemary	1457872020		Licensed Vocational Nurses	Yes
Rodriguez	Jorge	1447501598		Other Qualified Providers	Yes
Saunders	Diana	1598990046	91320	Marriage and Family Therapists	Yes
Schimmel	Marisa	1578015079	ACSW 77195	Associate Clinical Social Worker	Yes
VELASQUEZ	MARY	1871615476	MFT 42882	Marriage and Family Therapists	Yes
Venegas	Crystal	1538520036	AMFT 107055	Associate Marriage Family Therapist	Yes

Jul 11, 2019

240

For first time visit and/or new referrals, please contact provider. To obtain Mental Health Information and Services confidentially, please call the 24/7 ACCESS Center Hotline at 1-800-854-7771. (For TDD-TTY, call 1-866-735-2922.) To schedule interpreter services for the hearing impaired (American Sign Language-ASL), please call the 24/7 ACCESS Center Hotline. *MHS refers to individual/group therapy and collateral services. Provider: DMH = Directly-Operated Facility; NGA = Non-Governmental Agency (Contractor); FFS = Fee-for-Service.

Service Area 3

OUTPATIENT

7819 7819 ALMA FAMILY SERVICES
4024 DURFEE AVENUE
EL MONTE, CA 91732-2510

Phone: 626-279-2530

Hours of Operation: MON -FRI 8:00 AM- 5:00 PM

Accepting Beneficiaries: Yes

Accessible By: By Referral Only

Provider: NGA

Supervisory District: 1

Age Group Served: All Ages

Languages: English, Spanish,

Cultures: Race Ethnicity, Trauma,

Programs/Services: CALWORKS, MENTAL HEALTH SERVICES, CRISIS INTERVENTION, MEDICATION SUPPORT, TARGETED CASE MANAGEMENT (TCM), MENTAL HEALTH SERVICES (MHS), OUTPATIENT AND FIELD BASED, LATINO INTEGRATED SERVICE MANAGEMENT PROGRAM (RRR-ISM), PREVENTION AND EARLY INTERVENTION

ADA Facility: Yes

Website: <http://www.almafamilyservices.org/>

Email:

List of Practitioners

Last Name	First Name	NPI Number	License Number	License/Discipline Type	Cultural Competence Training
ALVAREZ	JAZMIN	1578802302	N/A	Other Qualified Providers	No
AVILES	CARMEN	1528251535	N/A		Yes
Aviles	Sandra	1255734232	85129	Associate Marriage Family Therapist	No
Borja	Vanessa	1538552831	37906	Psychiatric Technicians	No
Buenaseda	Karlomikhail	1104011345	33472	Psychiatric Technicians	No

Jul 11, 2019

241

For first time visit and/or new referrals, please contact provider. To obtain Mental Health Information and Services confidentially, please call the 24/7 ACCESS Center Hotline at 1-800-854-7771. (For TDD-TTY, call 1-866-735-2922.) To schedule interpreter services for the hearing impaired (American Sign Language-ASL), please call the 24/7 ACCESS Center Hotline. *MHS refers to individual/group therapy and collateral services. Provider: DMH = Directly-Operated Facility; NGA = Non-Governmental Agency (Contractor); FFS = Fee-for-Service.

Service Area 3

Last Name	First Name	NPI Number	License Number	License/Discipline Type	Cultural Competence Training
COVARRUBIAS	MAYRA	1174076871	77974	Associate Clinical Social Worker	No
ELSEWAFY	WAGIH	1679604235	A56248	Licensed Psychiatrist	No
FLORESCIO	PEDRO	1295878098	A44757	Licensed Psychiatrist	No
HEDGLIN	LITA	1114052487	G78032	Licensed Psychiatrist	No
ISLAS	JOSEFINA	1598009193	N/A	Other Qualified Providers	No
Lopez	Natalie	1730651605	41073	Psychiatric Technicians	No
MAGHARIOUS	WAGDAN	1578510228	G76670	Licensed Psychiatrist	No
MANZANO	MIGUEL	1902226178	88496		Yes
Murales	Carlos	1003948787	A34401	Licensed Psychiatrist	No
OCHOA-VALLE	SUSANA	1558559351	65253	Associate Clinical Social Worker	No
OROPEZA	STEPHANIE	1730557273	77438	Associate Clinical Social Worker	No
Ortega	Heidi	1508344029	N/A	Other Qualified Providers	No
QUIRARTE	SERGIO	1265829964	85967	Associate Marriage Family Therapist	No
RAMIREZ	RICARDO	1770879884	A116453	Licensed Psychiatrist	No
RODRIGUEZ	ELIAS	1972684744	A66783	Licensed Psychiatrist	No
SALCEDO	SANDRA	1578949525	77620	Associate Clinical Social Worker	No
YEE	HLA HLA	1790865822	A76344	Licensed Psychiatrist	No

Jul 11, 2019

242

For first time visit and/or new referrals, please contact provider. To obtain Mental Health Information and Services confidentially, please call the 24/7 ACCESS Center Hotline at 1-800-854-7771. (For TDD-TTY, call 1-866-735-2922.) To schedule interpreter services for the hearing impaired (American Sign Language-ASL), please call the 24/7 ACCESS Center Hotline. *MHS refers to individual/group therapy and collateral services. Provider: DMH = Directly-Operated Facility; NGA = Non-Governmental Agency (Contractor); FFS = Fee-for-Service.

Service Area 3

OUTPATIENT

7858 7858 PC CENTRO FAMILIAR
3569 LEXINGTON AVE
EL MONTE, CA 91731-2607

Phone: (626) 453-3399

Hours of Operation: MON - FRI 9:00 AM - 5:00 PM

Accepting Beneficiaries: Yes

Accessible By: Phone / Walk-Ins

Provider:

Supervisory District: 1

Age Group Served: 0-20

Languages: English, Spanish,

Cultures:

Programs/Services: CRISIS INTERVENTION, MEDICATION SUPPORT, MENTAL HEALTH SERVICES* (MHS), TARGETED CASE MANAGEMENT (TCM)

ADA Facility: Yes

Website: www.Pacificclinics.org

Email:

List of Practitioners

Last Name	First Name	NPI Number	License Number	License/Discipline Type	Cultural Competence Training
Tuscano	Marlene	1285829150	A97196	Licensed Psychiatrist	No

Jul 11, 2019

243

For first time visit and/or new referrals, please contact provider. To obtain Mental Health Information and Services confidentially, please call the 24/7 ACCESS Center Hotline at 1-800-854-7771. (For TDD-TTY, call 1-866-735-2922.) To schedule interpreter services for the hearing impaired (American Sign Language-ASL), please call the 24/7 ACCESS Center Hotline. *MHS refers to individual/group therapy and collateral services. Provider: DMH = Directly-Operated Facility; NGA = Non-Governmental Agency (Contractor); FFS = Fee-for-Service.

Service Area 3

OUTPATIENT

7862 7862 LEROY HAYNES CENTER
1025 SENTINEL DRIVE SUITE 200 AND 206
LA VERNE, CA 91750-3280

Phone: 909-833-2986

Hours of Operation: Call for Hours

Accepting Beneficiaries: No

Accessible By: BY REFERRAL

Provider: NGA

Supervisory District: 1

Age Group Served: All Ages

Languages: English,

Cultures:

Programs/Services: MEDICATION SUPPORT, MENTAL HEALTH SERVICES*
(MHS), CRISIS INTERVENTION, TARGETED CASE
MANAGEMENT

ADA Facility: No

Website: www.leroyhaynes.org

Email:

List of Practitioners

Not Available

Service Area 3

OUTPATIENT

7872 7872 D'VEAL FAMILY AND YTH NVIEW INTER SCH
1401 HIGHLAND AVE
DUARTE, CA 91010-2523

Phone: 626-296-8900

Hours of Operation: MON - FRI 9:00 AM - 5:00 PM

Accepting Beneficiaries: Yes

Accessible By: CONTACT PROVIDER

Provider: NGA

Supervisory District: 1

Age Group Served: All Ages

Languages: English,

Cultures: Gender Identity, Homeless Housing, Race Ethnicity, Sexual Orientation, Trauma, Under Represented Populations,

Programs/Services: CRISIS INTERVENTION, MEDICATION SUPPORT, MENTAL HEALTH SERVICES* (MHS), TARGETED CASE MANAGEMENT (TCM), TBS

ADA Facility: Yes

Website: www.dveal.org

Email: info@dveal.org

List of Practitioners

Last Name	First Name	NPI Number	License Number	License/Discipline Type	Cultural Competence Training
AGUILAR	ALEJANDRO	1053699561		Mental Health Rehabilitation Specialists	Yes
AGUILAR	VICTOR	1639554421	LMFT106018	Marriage and Family Therapists	Yes
ALVAREZ	ARIANA	1184858599	LMFT81234	Marriage and Family Therapists	Yes
ANDINO	TANYA	1124278916	LMFT90045	Marriage and Family Therapists	Yes
AYALA	LIZETTE	1871925339	ASW66988	Licensed Clinical Social Workers	Yes

Jul 11, 2019

245

For first time visit and/or new referrals, please contact provider. To obtain Mental Health Information and Services confidentially, please call the 24/7 ACCESS Center Hotline at 1-800-854-7771. (For TDD-TTY, call 1-866-735-2922.) To schedule interpreter services for the hearing impaired (American Sign Language-ASL), please call the 24/7 ACCESS Center Hotline. *MHS refers to individual/group therapy and collateral services. Provider: DMH = Directly-Operated Facility; NGA = Non-Governmental Agency (Contractor); FFS = Fee-for-Service.

Service Area 3

Last Name	First Name	NPI Number	License Number	License/Discipline Type	Cultural Competence Training
Baltazar	Jasmine	1629595863	ACSW 83532	Associate Clinical Social Worker	Yes
Bedolla	Janet	1679076202	APCC3278	Licensed Professional Clinical Counselor	Yes
BENN	REGINALD	1750410676			Yes
BENTON	DE MOND	1366623100		Mental Health Rehabilitation Specialists	Yes
BIEL	CARLOS	1215106562		Mental Health Rehabilitation Specialists	Yes
BRIZUELA	JEANETTE	1639565898		Mental Health Rehabilitation Specialists	Yes
BROWN	SYLVIA	1376986158	AMFT82843	Marriage and Family Therapists	Yes
BUGARIN	ADRIANA	1356479117	LCS24087	Licensed Clinical Social Workers	Yes
Campuzano	Ivonne	1043786502	AMFT109225	Associate Marriage Family Therapist	Yes
CARRILLO	BEATRIZ	1366732018		Mental Health Rehabilitation Specialists	Yes
Carrillo	Luis	1215315239	ACSW83292	Associate Clinical Social Worker	Yes
CASTILLO	OSCAR	1558651299		Mental Health Rehabilitation Specialists	Yes
Ceballos	Cesar	1396085114		Mental Health Rehabilitation Specialists	Yes
Cota	Alvaro	1265916332		Other Qualified	Yes

Jul 11, 2019

246

For first time visit and/or new referrals, please contact provider. To obtain Mental Health Information and Services confidentially, please call the 24/7 ACCESS Center Hotline at 1-800-854-7771. (For TDD-TTY, call 1-866-735-2922.) To schedule interpreter services for the hearing impaired (American Sign Language-ASL), please call the 24/7 ACCESS Center Hotline. *MHS refers to individual/group therapy and collateral services. Provider: DMH = Directly-Operated Facility; NGA = Non-Governmental Agency (Contractor); FFS = Fee-for-Service.

Service Area 3

Last Name	First Name	NPI Number	License Number	License/Discipline Type	Cultural Competence Training
				Providers	
Covarrubias	Norma	1821437930	AMFT107995	Associate Marriage Family Therapist	Yes
Diaz	Dayanira	1083122584	ACSW77380	Licensed Clinical Social Workers	Yes
Fernandez	Matthew	1730529033	AMFT109057	Associate Marriage Family Therapist	Yes
GARCIA	ANABEL	1689083115		Mental Health Rehabilitation Specialists	Yes
Gonzalez	Elisa	1639432420		Mental Health Rehabilitation Specialists	Yes
GROSS	ZERRI	1861630568	LMFT94267	Marriage and Family Therapists	Yes
Guerrero	Andrea	1093299174	ACSW84579	Associate Clinical Social Worker	Yes
Guzman	Rigoberto	1568977221		Mental Health Rehabilitation Specialists	Yes
HAWTHORNE	ADDISON	1003946435		Mental Health Rehabilitation Specialists	Yes
HURWITZ	DANIELLE	1053624312	LCSW65734	Licensed Clinical Social Workers	Yes
LUCAS	ROSA	1932444296		Mental Health Rehabilitation Specialists	Yes
Marroquin	Jessica	1063896983		Other Qualified Providers	Yes
MCCALL	JOHN	1689706178	LCSW 11363	Licensed Clinical Social Workers	Yes
McCall	Terri	1730639071			Yes

Jul 11, 2019

247

For first time visit and/or new referrals, please contact provider. To obtain Mental Health Information and Services confidentially, please call the 24/7 ACCESS Center Hotline at 1-800-854-7771. (For TDD-TTY, call 1-866-735-2922.) To schedule interpreter services for the hearing impaired (American Sign Language-ASL), please call the 24/7 ACCESS Center Hotline. *MHS refers to individual/group therapy and collateral services. Provider: DMH = Directly-Operated Facility; NGA = Non-Governmental Agency (Contractor); FFS = Fee-for-Service.

Service Area 3

Last Name	First Name	NPI Number	License Number	License/Discipline Type	Cultural Competence Training
MEDINA	MARLYN	1457607764		Mental Health Rehabilitation Specialists	Yes
MILINOVICH	DANIELLE	1568504629	LMFT40554	Marriage and Family Therapists	Yes
Nettles	Leanne Marie Renee	1811276892	LMFT94575	Marriage and Family Therapists	Yes
Orozco	Brenda	1538464391	N/A	Mental Health Rehabilitation Specialists	Yes
OROZCO-ALARCON	ROSAURA	1558531582		Mental Health Rehabilitation Specialists	Yes
Ortega	Karla	143764285		Mental Health Rehabilitation Specialists	Yes
PACHECO	VICTOR	1881716181		Mental Health Rehabilitation Specialists	Yes
Patrice	Emmanuelle	1982175162	AMFT109721	Associate Marriage Family Therapist	Yes
PERRY	AUSTIN	1801307749	ACSW83081	Licensed Clinical Social Workers	Yes
Powell	Jessica	1619484128	ACSW80002	Licensed Clinical Social Workers	Yes
QIAN	DAVY	1972572188	7987	Licensed Physicians	Yes
RAMIREZ	TERESA	1649300088	ACSW80099	Licensed Clinical Social Workers	Yes
ROBINSON	CHERYL	1912025289	MFTI72125	Marriage and Family Therapists	Yes
ROBINSON Selwa	AKIAH	1346463411	LMFT52341	Marriage and Family Therapists	Yes
Rodriguez	Eugenia	1417082371	LMFT79587	Marriage and Family	Yes

Jul 11, 2019

248

For first time visit and/or new referrals, please contact provider. To obtain Mental Health Information and Services confidentially, please call the 24/7 ACCESS Center Hotline at 1-800-854-7771. (For TDD-TTY, call 1-866-735-2922.) To schedule interpreter services for the hearing impaired (American Sign Language-ASL), please call the 24/7 ACCESS Center Hotline. *MHS refers to individual/group therapy and collateral services. Provider: DMH = Directly-Operated Facility; NGA = Non-Governmental Agency (Contractor); FFS = Fee-for-Service.

Service Area 3

Last Name	First Name	NPI Number	License Number	License/Discipline Type	Cultural Competence Training
				Therapists	
RODRIGUEZ	IVETTE	1164807699	ACSW67894	Licensed Clinical Social Workers	Yes
Rodriguez	Maritrini	1750896387	ACSW77967	Licensed Clinical Social Workers	Yes
RUIZ	STEPHANIE	1053745042	AMFT76032	Marriage and Family Therapists	Yes
Ruiz	Yesenia	1740707215	ACSW63867	Licensed Clinical Social Workers	Yes
SANDERS	KECIA	1629108832	AMFT100763	Marriage and Family Therapists	Yes
SANTISTEVAN	FRANCINE	1629250600	AMFT86456	Marriage and Family Therapists	Yes
SOTELO	MAYRA	1043488919	ACSW60556	Licensed Clinical Social Workers	Yes
Soto	Sandra	1306351945		Mental Health Rehabilitation Specialists	Yes
STEWART	DAMOND	1093846909		Mental Health Rehabilitation Specialists	Yes
THOMPSON	GAREY	1649585084		Mental Health Rehabilitation Specialists	Yes
TURNER	EVA	1386711646	20551	Licensed Psychologists	Yes
VELADO	RAFAELA	1467638056	ACSW65402	Licensed Clinical Social Workers	Yes
Venegas	Karina	1932626405	ASCW78025	Associate Clinical Social Worker	Yes
VIVEROS	JOCELYNE	1194036913		Mental Health Rehabilitation Specialists	Yes

Jul 11, 2019

249

For first time visit and/or new referrals, please contact provider. To obtain Mental Health Information and Services confidentially, please call the 24/7 ACCESS Center Hotline at 1-800-854-7771. (For TDD-TTY, call 1-866-735-2922.) To schedule interpreter services for the hearing impaired (American Sign Language-ASL), please call the 24/7 ACCESS Center Hotline. *MHS refers to individual/group therapy and collateral services. Provider: DMH = Directly-Operated Facility; NGA = Non-Governmental Agency (Contractor); FFS = Fee-for-Service.

Service Area 3

Last Name	First Name	NPI Number	License Number	License/Discipline Type	Cultural Competence Training
WAIRIMU	JANE	1033594981	VN 274645	Licensed Vocational Nurses	Yes
Wieland	Stephanie	1811472764		Other Qualified Providers	Yes
WILCOX	CHERELL	1013307958		Mental Health Rehabilitation Specialists	Yes
Willis-Akins	MARLENE	1972988624	AMFT84232	Marriage and Family Therapists	Yes
ZEPEDA	ARIANA	1851794812	ACSW74909	Licensed Clinical Social Workers	Yes
ZUANY	JOSE	1528199916	AMFT84650	Marriage and Family Therapists	Yes

Jul 11, 2019

250

For first time visit and/or new referrals, please contact provider. To obtain Mental Health Information and Services confidentially, please call the 24/7 ACCESS Center Hotline at 1-800-854-7771. (For TDD-TTY, call 1-866-735-2922.) To schedule interpreter services for the hearing impaired (American Sign Language-ASL), please call the 24/7 ACCESS Center Hotline. *MHS refers to individual/group therapy and collateral services. Provider: DMH = Directly-Operated Facility; NGA = Non-Governmental Agency (Contractor); FFS = Fee-for-Service.

Service Area 3

OUTPATIENT

7873 7873 D'VEAL FAMILY AND YTH ANDRES ELEM SCH
1433 CRESTFIELD DRIVE
DUARTE, CA 91010-2206

Phone: 626-296-8900

Hours of Operation: MON - FRI 9:00 AM - 5:00 PM

Accepting Beneficiaries: Yes

Accessible By: CONTACT PROVIDER

Provider: NGA

Supervisory District: 1

Age Group Served: All Ages

Languages: English,

Cultures: Gender Identity, Homeless Housing, Race Ethnicity, Sexual Orientation, Trauma, Under Represented Populations,

Programs/Services: CRISIS INTERVENTION, MEDICATION SUPPORT, MENTAL HEALTH SERVICES* (MHS), TARGETED CASE MANAGEMENT (TCM), TBS

ADA Facility: Yes

Website: www.dveal.org

Email: info@dveal.org

List of Practitioners

Last Name	First Name	NPI Number	License Number	License/Discipline Type	Cultural Competence Training
AGUILAR	ALEJANDRO	1053699561		Mental Health Rehabilitation Specialists	Yes
AGUILAR	VICTOR	1639554421	LMFT106018	Marriage and Family Therapists	Yes
ALVAREZ	ARIANA	1184858599	LMFT81234	Marriage and Family Therapists	Yes
ANDINO	TANYA	1124278916	LMFT90045	Marriage and Family Therapists	Yes
AYALA	LIZETTE	1871925339	ASW66988	Licensed Clinical Social Workers	Yes

Jul 11, 2019

251

For first time visit and/or new referrals, please contact provider. To obtain Mental Health Information and Services confidentially, please call the 24/7 ACCESS Center Hotline at 1-800-854-7771. (For TDD-TTY, call 1-866-735-2922.) To schedule interpreter services for the hearing impaired (American Sign Language-ASL), please call the 24/7 ACCESS Center Hotline. *MHS refers to individual/group therapy and collateral services. Provider: DMH = Directly-Operated Facility; NGA = Non-Governmental Agency (Contractor); FFS = Fee-for-Service.

Service Area 3

Last Name	First Name	NPI Number	License Number	License/Discipline Type	Cultural Competence Training
Baltazar	Jasmine	1629595863	ACSW 83532	Associate Clinical Social Worker	Yes
Bedolla	Janet	1679076202	APCC3278	Licensed Professional Clinical Counselor	Yes
BENN	REGINALD	1750410676			Yes
BENTON	DE MOND	1366623100		Mental Health Rehabilitation Specialists	Yes
BIEL	CARLOS	1215106562		Mental Health Rehabilitation Specialists	Yes
BRIZUELA	JEANETTE	1639565898		Mental Health Rehabilitation Specialists	Yes
BROWN	SYLVIA	1376986158	AMFT82843	Marriage and Family Therapists	Yes
BUGARIN	ADRIANA	1356479117	LCS24087	Licensed Clinical Social Workers	Yes
Campuzano	Ivonne	1043786502	AMFT109225	Associate Marriage Family Therapist	Yes
CARRILLO	BEATRIZ	1366732018		Mental Health Rehabilitation Specialists	Yes
Carrillo	Luis	1215315239	ACSW83292	Associate Clinical Social Worker	Yes
CASTILLO	OSCAR	1558651299		Mental Health Rehabilitation Specialists	Yes
Ceballos	Cesar	1396085114		Mental Health Rehabilitation Specialists	Yes
Cota	Alvaro	1265916332		Other Qualified	Yes

Jul 11, 2019

252

For first time visit and/or new referrals, please contact provider. To obtain Mental Health Information and Services confidentially, please call the 24/7 ACCESS Center Hotline at 1-800-854-7771. (For TDD-TTY, call 1-866-735-2922.) To schedule interpreter services for the hearing impaired (American Sign Language-ASL), please call the 24/7 ACCESS Center Hotline. *MHS refers to individual/group therapy and collateral services. Provider: DMH = Directly-Operated Facility; NGA = Non-Governmental Agency (Contractor); FFS = Fee-for-Service.

Service Area 3

Last Name	First Name	NPI Number	License Number	License/Discipline Type	Cultural Competence Training
				Providers	
Covarrubias	Norma	1821437930	AMFT107995	Associate Marriage Family Therapist	Yes
Diaz	Dayanira	1083122584	ACSW77380	Licensed Clinical Social Workers	Yes
Fernandez	Matthew	1730529033	AMFT109057	Associate Marriage Family Therapist	Yes
GARCIA	ANABEL	1689083115		Mental Health Rehabilitation Specialists	Yes
Gonzalez	Elisa	1639432420		Mental Health Rehabilitation Specialists	Yes
GROSS	ZERRI	1861630568	LMFT94267	Marriage and Family Therapists	Yes
Guerrero	Andrea	1093299174	ACSW84579	Associate Clinical Social Worker	Yes
Guzman	Rigoberto	1568977221		Mental Health Rehabilitation Specialists	Yes
HAWTHORNE	ADDISON	1003946435		Mental Health Rehabilitation Specialists	Yes
HURWITZ	DANIELLE	1053624312	LCSW65734	Licensed Clinical Social Workers	Yes
LUCAS	ROSA	1932444296		Mental Health Rehabilitation Specialists	Yes
Marroquin	Jessica	1063896983		Other Qualified Providers	Yes
MCCALL	JOHN	1689706178	LCSW 11363	Licensed Clinical Social Workers	Yes
McCall	Terri	1730639071			Yes

Jul 11, 2019

253

For first time visit and/or new referrals, please contact provider. To obtain Mental Health Information and Services confidentially, please call the 24/7 ACCESS Center Hotline at 1-800-854-7771. (For TDD-TTY, call 1-866-735-2922.) To schedule interpreter services for the hearing impaired (American Sign Language-ASL), please call the 24/7 ACCESS Center Hotline. *MHS refers to individual/group therapy and collateral services. Provider: DMH = Directly-Operated Facility; NGA = Non-Governmental Agency (Contractor); FFS = Fee-for-Service.

Service Area 3

Last Name	First Name	NPI Number	License Number	License/Discipline Type	Cultural Competence Training
MEDINA	MARLYN	1457607764		Mental Health Rehabilitation Specialists	Yes
MILINOVICH	DANIELLE	1568504629	LMFT40554	Marriage and Family Therapists	Yes
Nettles	Leanne Marie Renee	1811276892	LMFT94575	Marriage and Family Therapists	Yes
Orozco	Brenda	1538464391	N/A	Mental Health Rehabilitation Specialists	Yes
OROZCO-ALARCON	ROSAURA	1558531582		Mental Health Rehabilitation Specialists	Yes
Ortega	Karla	143764285		Mental Health Rehabilitation Specialists	Yes
PACHECO	VICTOR	1881716181		Mental Health Rehabilitation Specialists	Yes
Patrice	Emmanuelle	1982175162	AMFT109721	Associate Marriage Family Therapist	Yes
PERRY	AUSTIN	1801307749	ACSW83081	Licensed Clinical Social Workers	Yes
Powell	Jessica	1619484128	ACSW80002	Licensed Clinical Social Workers	Yes
QIAN	DAVY	1972572188	7987	Licensed Physicians	Yes
RAMIREZ	TERESA	1649300088	ACSW80099	Licensed Clinical Social Workers	Yes
ROBINSON	CHERYL	1912025289	MFTI72125	Marriage and Family Therapists	Yes
ROBINSON Selwa	AKIAH	1346463411	LMFT52341	Marriage and Family Therapists	Yes
Rodriguez	Eugenia	1417082371	LMFT79587	Marriage and Family	Yes

Jul 11, 2019

254

For first time visit and/or new referrals, please contact provider. To obtain Mental Health Information and Services confidentially, please call the 24/7 ACCESS Center Hotline at 1-800-854-7771. (For TDD-TTY, call 1-866-735-2922.) To schedule interpreter services for the hearing impaired (American Sign Language-ASL), please call the 24/7 ACCESS Center Hotline. *MHS refers to individual/group therapy and collateral services. Provider: DMH = Directly-Operated Facility; NGA = Non-Governmental Agency (Contractor); FFS = Fee-for-Service.

Service Area 3

Last Name	First Name	NPI Number	License Number	License/Discipline Type	Cultural Competence Training
				Therapists	
RODRIGUEZ	IVETTE	1164807699	ACSW67894	Licensed Clinical Social Workers	Yes
Rodriguez	Maritrini	1750896387	ACSW77967	Licensed Clinical Social Workers	Yes
RUIZ	STEPHANIE	1053745042	AMFT76032	Marriage and Family Therapists	Yes
Ruiz	Yesenia	1740707215	ACSW63867	Licensed Clinical Social Workers	Yes
SANDERS	KECIA	1629108832	AMFT100763	Marriage and Family Therapists	Yes
SANTISTEVAN	FRANCINE	1629250600	AMFT86456	Marriage and Family Therapists	Yes
SOTELO	MAYRA	1043488919	ACSW60556	Licensed Clinical Social Workers	Yes
Soto	Sandra	1306351945		Mental Health Rehabilitation Specialists	Yes
STEWART	DAMOND	1093846909		Mental Health Rehabilitation Specialists	Yes
THOMPSON	GAREY	1649585084		Mental Health Rehabilitation Specialists	Yes
TURNER	EVA	1386711646	20551	Licensed Psychologists	Yes
VELADO	RAFAELA	1467638056	ACSW65402	Licensed Clinical Social Workers	Yes
Venegas	Karina	1932626405	ASCW78025	Associate Clinical Social Worker	Yes
VIVEROS	JOCELYNE	1194036913		Mental Health Rehabilitation Specialists	Yes

Jul 11, 2019

255

For first time visit and/or new referrals, please contact provider. To obtain Mental Health Information and Services confidentially, please call the 24/7 ACCESS Center Hotline at 1-800-854-7771. (For TDD-TTY, call 1-866-735-2922.) To schedule interpreter services for the hearing impaired (American Sign Language-ASL), please call the 24/7 ACCESS Center Hotline. *MHS refers to individual/group therapy and collateral services. Provider: DMH = Directly-Operated Facility; NGA = Non-Governmental Agency (Contractor); FFS = Fee-for-Service.

Service Area 3

Last Name	First Name	NPI Number	License Number	License/Discipline Type	Cultural Competence Training
WAIRIMU	JANE	1033594981	VN 274645	Licensed Vocational Nurses	Yes
Wieland	Stephanie	1811472764		Other Qualified Providers	Yes
WILCOX	CHERELL	1013307958		Mental Health Rehabilitation Specialists	Yes
Willis-Akins	MARLENE	1972988624	AMFT84232	Marriage and Family Therapists	Yes
ZEPEDA	ARIANA	1851794812	ACSW74909	Licensed Clinical Social Workers	Yes
ZUANY	JOSE	1528199916	AMFT84650	Marriage and Family Therapists	Yes

Jul 11, 2019

256

For first time visit and/or new referrals, please contact provider. To obtain Mental Health Information and Services confidentially, please call the 24/7 ACCESS Center Hotline at 1-800-854-7771. (For TDD-TTY, call 1-866-735-2922.) To schedule interpreter services for the hearing impaired (American Sign Language-ASL), please call the 24/7 ACCESS Center Hotline. *MHS refers to individual/group therapy and collateral services. Provider: DMH = Directly-Operated Facility; NGA = Non-Governmental Agency (Contractor); FFS = Fee-for-Service.

Service Area 3

OUTPATIENT

**7874 7874 D'VEAL FAM AND YTH MT OLIVE ALTER SCH
1400 MT OLIVE DRIVE
DUARTE, CA 91010-2675**

Phone: 626-296-8900

Hours of Operation: MON - FRI 9:00 AM - 5:00 PM

Accepting Beneficiaries: Yes

Accessible By: CONTACT PROVIDER

Provider: NGA

Supervisory District: 1

Age Group Served: All Ages

Languages: English,

Cultures: Gender Identity, Homeless Housing, Race Ethnicity, Sexual Orientation, Trauma, Under Represented Populations,

Programs/Services: CRISIS INTERVENTION, MEDICATION SUPPORT, MENTAL HEALTH SERVICES* (MHS), TARGETED CASE MANAGEMENT (TCM), TBS

ADA Facility: Yes

Website: www.dveal.org

Email: info@dveal.org

List of Practitioners

Last Name	First Name	NPI Number	License Number	License/Discipline Type	Cultural Competence Training
AGUILAR	ALEJANDRO	1053699561		Mental Health Rehabilitation Specialists	Yes
AGUILAR	VICTOR	1639554421	LMFT106018	Marriage and Family Therapists	Yes
ALVAREZ	ARIANA	1184858599	LMFT81234	Marriage and Family Therapists	Yes
ANDINO	TANYA	1124278916	LMFT90045	Marriage and Family Therapists	Yes
AYALA	LIZETTE	1871925339	ASW66988	Licensed Clinical Social Workers	Yes

Jul 11, 2019

257

For first time visit and/or new referrals, please contact provider. To obtain Mental Health Information and Services confidentially, please call the 24/7 ACCESS Center Hotline at 1-800-854-7771. (For TDD-TTY, call 1-866-735-2922.) To schedule interpreter services for the hearing impaired (American Sign Language-ASL), please call the 24/7 ACCESS Center Hotline. *MHS refers to individual/group therapy and collateral services. Provider: DMH = Directly-Operated Facility; NGA = Non-Governmental Agency (Contractor); FFS = Fee-for-Service.

Service Area 3

Last Name	First Name	NPI Number	License Number	License/Discipline Type	Cultural Competence Training
Baltazar	Jasmine	1629595863	ACSW 83532	Associate Clinical Social Worker	Yes
Bedolla	Janet	1679076202	APCC3278	Licensed Professional Clinical Counselor	Yes
BENN	REGINALD	1750410676			Yes
BENTON	DE MOND	1366623100		Mental Health Rehabilitation Specialists	Yes
BIEL	CARLOS	1215106562		Mental Health Rehabilitation Specialists	Yes
BRIZUELA	JEANETTE	1639565898		Mental Health Rehabilitation Specialists	Yes
BROWN	SYLVIA	1376986158	AMFT82843	Marriage and Family Therapists	Yes
BUGARIN	ADRIANA	1356479117	LCS24087	Licensed Clinical Social Workers	Yes
Campuzano	Ivonne	1043786502	AMFT109225	Associate Marriage Family Therapist	Yes
CARRILLO	BEATRIZ	1366732018		Mental Health Rehabilitation Specialists	Yes
Carrillo	Luis	1215315239	ACSW83292	Associate Clinical Social Worker	Yes
CASTILLO	OSCAR	1558651299		Mental Health Rehabilitation Specialists	Yes
Ceballos	Cesar	1396085114		Mental Health Rehabilitation Specialists	Yes
Cota	Alvaro	1265916332		Other Qualified	Yes

Jul 11, 2019

258

For first time visit and/or new referrals, please contact provider. To obtain Mental Health Information and Services confidentially, please call the 24/7 ACCESS Center Hotline at 1-800-854-7771. (For TDD-TTY, call 1-866-735-2922.) To schedule interpreter services for the hearing impaired (American Sign Language-ASL), please call the 24/7 ACCESS Center Hotline. *MHS refers to individual/group therapy and collateral services. Provider: DMH = Directly-Operated Facility; NGA = Non-Governmental Agency (Contractor); FFS = Fee-for-Service.

Service Area 3

Last Name	First Name	NPI Number	License Number	License/Discipline Type	Cultural Competence Training
				Providers	
Covarrubias	Norma	1821437930	AMFT107995	Associate Marriage Family Therapist	Yes
Diaz	Dayanira	1083122584	ACSW77380	Licensed Clinical Social Workers	Yes
Fernandez	Matthew	1730529033	AMFT109057	Associate Marriage Family Therapist	Yes
GARCIA	ANABEL	1689083115		Mental Health Rehabilitation Specialists	Yes
Gonzalez	Elisa	1639432420		Mental Health Rehabilitation Specialists	Yes
GROSS	ZERRI	1861630568	LMFT94267	Marriage and Family Therapists	Yes
Guerrero	Andrea	1093299174	ACSW84579	Associate Clinical Social Worker	Yes
Guzman	Rigoberto	1568977221		Mental Health Rehabilitation Specialists	Yes
HAWTHORNE	ADDISON	1003946435		Mental Health Rehabilitation Specialists	Yes
HURWITZ	DANIELLE	1053624312	LCSW65734	Licensed Clinical Social Workers	Yes
LUCAS	ROSA	1932444296		Mental Health Rehabilitation Specialists	Yes
Marroquin	Jessica	1063896983		Other Qualified Providers	Yes
MCCALL	JOHN	1689706178	LCSW 11363	Licensed Clinical Social Workers	Yes
McCall	Terri	1730639071			Yes

Jul 11, 2019

259

For first time visit and/or new referrals, please contact provider. To obtain Mental Health Information and Services confidentially, please call the 24/7 ACCESS Center Hotline at 1-800-854-7771. (For TDD-TTY, call 1-866-735-2922.) To schedule interpreter services for the hearing impaired (American Sign Language-ASL), please call the 24/7 ACCESS Center Hotline. *MHS refers to individual/group therapy and collateral services. Provider: DMH = Directly-Operated Facility; NGA = Non-Governmental Agency (Contractor); FFS = Fee-for-Service.

Service Area 3

Last Name	First Name	NPI Number	License Number	License/Discipline Type	Cultural Competence Training
MEDINA	MARLYN	1457607764		Mental Health Rehabilitation Specialists	Yes
MILINOVICH	DANIELLE	1568504629	LMFT40554	Marriage and Family Therapists	Yes
Nettles	Leanne Marie Renee	1811276892	LMFT94575	Marriage and Family Therapists	Yes
Orozco	Brenda	1538464391	N/A	Mental Health Rehabilitation Specialists	Yes
OROZCO-ALARCON	ROSAURA	1558531582		Mental Health Rehabilitation Specialists	Yes
Ortega	Karla	143764285		Mental Health Rehabilitation Specialists	Yes
PACHECO	VICTOR	1881716181		Mental Health Rehabilitation Specialists	Yes
Patrice	Emmanuelle	1982175162	AMFT109721	Associate Marriage Family Therapist	Yes
PERRY	AUSTIN	1801307749	ACSW83081	Licensed Clinical Social Workers	Yes
Powell	Jessica	1619484128	ACSW80002	Licensed Clinical Social Workers	Yes
QIAN	DAVY	1972572188	7987	Licensed Physicians	Yes
RAMIREZ	TERESA	1649300088	ACSW80099	Licensed Clinical Social Workers	Yes
ROBINSON	CHERYL	1912025289	MFTI72125	Marriage and Family Therapists	Yes
ROBINSON Selwa	AKIAH	1346463411	LMFT52341	Marriage and Family Therapists	Yes
Rodriguez	Eugenia	1417082371	LMFT79587	Marriage and Family	Yes

Jul 11, 2019

260

For first time visit and/or new referrals, please contact provider. To obtain Mental Health Information and Services confidentially, please call the 24/7 ACCESS Center Hotline at 1-800-854-7771. (For TDD-TTY, call 1-866-735-2922.) To schedule interpreter services for the hearing impaired (American Sign Language-ASL), please call the 24/7 ACCESS Center Hotline. *MHS refers to individual/group therapy and collateral services. Provider: DMH = Directly-Operated Facility; NGA = Non-Governmental Agency (Contractor); FFS = Fee-for-Service.

Service Area 3

Last Name	First Name	NPI Number	License Number	License/Discipline Type	Cultural Competence Training
				Therapists	
RODRIGUEZ	IVETTE	1164807699	ACSW67894	Licensed Clinical Social Workers	Yes
Rodriguez	Maritrini	1750896387	ACSW77967	Licensed Clinical Social Workers	Yes
RUIZ	STEPHANIE	1053745042	AMFT76032	Marriage and Family Therapists	Yes
Ruiz	Yesenia	1740707215	ACSW63867	Licensed Clinical Social Workers	Yes
SANDERS	KECIA	1629108832	AMFT100763	Marriage and Family Therapists	Yes
SANTISTEVAN	FRANCINE	1629250600	AMFT86456	Marriage and Family Therapists	Yes
SOTELO	MAYRA	1043488919	ACSW60556	Licensed Clinical Social Workers	Yes
Soto	Sandra	1306351945		Mental Health Rehabilitation Specialists	Yes
STEWART	DAMOND	1093846909		Mental Health Rehabilitation Specialists	Yes
THOMPSON	GAREY	1649585084		Mental Health Rehabilitation Specialists	Yes
TURNER	EVA	1386711646	20551	Licensed Psychologists	Yes
VELADO	RAFAELA	1467638056	ACSW65402	Licensed Clinical Social Workers	Yes
Venegas	Karina	1932626405	ASCW78025	Associate Clinical Social Worker	Yes
VIVEROS	JOCELYNE	1194036913		Mental Health Rehabilitation Specialists	Yes

Jul 11, 2019

261

For first time visit and/or new referrals, please contact provider. To obtain Mental Health Information and Services confidentially, please call the 24/7 ACCESS Center Hotline at 1-800-854-7771. (For TDD-TTY, call 1-866-735-2922.) To schedule interpreter services for the hearing impaired (American Sign Language-ASL), please call the 24/7 ACCESS Center Hotline. *MHS refers to individual/group therapy and collateral services. Provider: DMH = Directly-Operated Facility; NGA = Non-Governmental Agency (Contractor); FFS = Fee-for-Service.

Service Area 3

Last Name	First Name	NPI Number	License Number	License/Discipline Type	Cultural Competence Training
WAIRIMU	JANE	1033594981	VN 274645	Licensed Vocational Nurses	Yes
Wieland	Stephanie	1811472764		Other Qualified Providers	Yes
WILCOX	CHERELL	1013307958		Mental Health Rehabilitation Specialists	Yes
Willis-Akins	MARLENE	1972988624	AMFT84232	Marriage and Family Therapists	Yes
ZEPEDA	ARIANA	1851794812	ACSW74909	Licensed Clinical Social Workers	Yes
ZUANY	JOSE	1528199916	AMFT84650	Marriage and Family Therapists	Yes

Jul 11, 2019

262

For first time visit and/or new referrals, please contact provider. To obtain Mental Health Information and Services confidentially, please call the 24/7 ACCESS Center Hotline at 1-800-854-7771. (For TDD-TTY, call 1-866-735-2922.) To schedule interpreter services for the hearing impaired (American Sign Language-ASL), please call the 24/7 ACCESS Center Hotline. *MHS refers to individual/group therapy and collateral services. Provider: DMH = Directly-Operated Facility; NGA = Non-Governmental Agency (Contractor); FFS = Fee-for-Service.

Service Area 3

OUTPATIENT

7878 7878 D'VEAL FAM + YTH ALTADENA ELEM SCH
743 E CALAVERAS ST
ALTADENA, CA 91001-2332

Phone: 626-296-8900

Hours of Operation: MON -FRI 8:00 AM- 5:00 PM

Accepting Beneficiaries: Yes

Accessible By: CONTACT PROVIDER

Provider: NGA

Supervisory District: 5

Age Group Served: All Ages

Languages: English,

Cultures: Gender Identity, Homeless Housing, Race Ethnicity, Sexual Orientation, Trauma, Under Represented Populations,

Programs/Services: CRISIS INTERVENTION, MEDICATION SUPPORT, MENTAL HEALTH SERVICES* (MHS), TARGETED CASE MANAGEMENT (TCM), TBS

ADA Facility: Yes

Website: www.dveal.org

Email: info@dveal.org

List of Practitioners

Last Name	First Name	NPI Number	License Number	License/Discipline Type	Cultural Competence Training
AGUILAR	ALEJANDRO	1053699561		Mental Health Rehabilitation Specialists	Yes
AGUILAR	VICTOR	1639554421	LMFT106018	Marriage and Family Therapists	Yes
ALVAREZ	ARIANA	1184858599	LMFT81234	Marriage and Family Therapists	Yes
ANDINO	TANYA	1124278916	LMFT90045	Marriage and Family Therapists	Yes
AYALA	LIZETTE	1871925339	ASW66988	Licensed Clinical Social Workers	Yes

Jul 11, 2019

263

For first time visit and/or new referrals, please contact provider. To obtain Mental Health Information and Services confidentially, please call the 24/7 ACCESS Center Hotline at 1-800-854-7771. (For TDD-TTY, call 1-866-735-2922.) To schedule interpreter services for the hearing impaired (American Sign Language-ASL), please call the 24/7 ACCESS Center Hotline. *MHS refers to individual/group therapy and collateral services. Provider: DMH = Directly-Operated Facility; NGA = Non-Governmental Agency (Contractor); FFS = Fee-for-Service.

Service Area 3

Last Name	First Name	NPI Number	License Number	License/Discipline Type	Cultural Competence Training
Baltazar	Jasmine	1629595863	ACSW 83532	Associate Clinical Social Worker	Yes
Bedolla	Janet	1679076202	APCC3278	Licensed Professional Clinical Counselor	Yes
BENN	REGINALD	1750410676			Yes
BENTON	DE MOND	1366623100		Mental Health Rehabilitation Specialists	Yes
BIEL	CARLOS	1215106562		Mental Health Rehabilitation Specialists	Yes
BRIZUELA	JEANETTE	1639565898		Mental Health Rehabilitation Specialists	Yes
BROWN	SYLVIA	1376986158	AMFT82843	Marriage and Family Therapists	Yes
BUGARIN	ADRIANA	1356479117	LCS24087	Licensed Clinical Social Workers	Yes
Campuzano	Ivonne	1043786502	AMFT109225	Associate Marriage Family Therapist	Yes
CARRILLO	BEATRIZ	1366732018		Mental Health Rehabilitation Specialists	Yes
Carrillo	Luis	1215315239	ACSW83292	Associate Clinical Social Worker	Yes
CASTILLO	OSCAR	1558651299		Mental Health Rehabilitation Specialists	Yes
Ceballos	Cesar	1396085114		Mental Health Rehabilitation Specialists	Yes
Cota	Alvaro	1265916332		Other Qualified	Yes

Jul 11, 2019

264

For first time visit and/or new referrals, please contact provider. To obtain Mental Health Information and Services confidentially, please call the 24/7 ACCESS Center Hotline at 1-800-854-7771. (For TDD-TTY, call 1-866-735-2922.) To schedule interpreter services for the hearing impaired (American Sign Language-ASL), please call the 24/7 ACCESS Center Hotline. *MHS refers to individual/group therapy and collateral services. Provider: DMH = Directly-Operated Facility; NGA = Non-Governmental Agency (Contractor); FFS = Fee-for-Service.

Service Area 3

Last Name	First Name	NPI Number	License Number	License/Discipline Type	Cultural Competence Training
				Providers	
Covarrubias	Norma	1821437930	AMFT107995	Associate Marriage Family Therapist	Yes
Diaz	Dayanira	1083122584	ACSW77380	Licensed Clinical Social Workers	Yes
Fernandez	Matthew	1730529033	AMFT109057	Associate Marriage Family Therapist	Yes
GARCIA	ANABEL	1689083115		Mental Health Rehabilitation Specialists	Yes
Gonzalez	Elisa	1639432420		Mental Health Rehabilitation Specialists	Yes
GROSS	ZERRI	1861630568	LMFT94267	Marriage and Family Therapists	Yes
Guerrero	Andrea	1093299174	ACSW84579	Associate Clinical Social Worker	Yes
Guzman	Rigoberto	1568977221		Mental Health Rehabilitation Specialists	Yes
HAWTHORNE	ADDISON	1003946435		Mental Health Rehabilitation Specialists	Yes
HURWITZ	DANIELLE	1053624312	LCSW65734	Licensed Clinical Social Workers	Yes
LUCAS	ROSA	1932444296		Mental Health Rehabilitation Specialists	Yes
Marroquin	Jessica	1063896983		Other Qualified Providers	Yes
MCCALL	JOHN	1689706178	LCSW 11363	Licensed Clinical Social Workers	Yes
McCall	Terri	1730639071			Yes

Jul 11, 2019

265

For first time visit and/or new referrals, please contact provider. To obtain Mental Health Information and Services confidentially, please call the 24/7 ACCESS Center Hotline at 1-800-854-7771. (For TDD-TTY, call 1-866-735-2922.) To schedule interpreter services for the hearing impaired (American Sign Language-ASL), please call the 24/7 ACCESS Center Hotline. *MHS refers to individual/group therapy and collateral services. Provider: DMH = Directly-Operated Facility; NGA = Non-Governmental Agency (Contractor); FFS = Fee-for-Service.

Service Area 3

Last Name	First Name	NPI Number	License Number	License/Discipline Type	Cultural Competence Training
MEDINA	MARLYN	1457607764		Mental Health Rehabilitation Specialists	Yes
MILINOVICH	DANIELLE	1568504629	LMFT40554	Marriage and Family Therapists	Yes
Nettles	Leanne Marie Renee	1811276892	LMFT94575	Marriage and Family Therapists	Yes
Orozco	Brenda	1538464391	N/A	Mental Health Rehabilitation Specialists	Yes
OROZCO-ALARCON	ROSAURA	1558531582		Mental Health Rehabilitation Specialists	Yes
Ortega	Karla	143764285		Mental Health Rehabilitation Specialists	Yes
PACHECO	VICTOR	1881716181		Mental Health Rehabilitation Specialists	Yes
Patrice	Emmanuelle	1982175162	AMFT109721	Associate Marriage Family Therapist	Yes
PERRY	AUSTIN	1801307749	ACSW83081	Licensed Clinical Social Workers	Yes
Powell	Jessica	1619484128	ACSW80002	Licensed Clinical Social Workers	Yes
QIAN	DAVY	1972572188	7987	Licensed Physicians	Yes
RAMIREZ	TERESA	1649300088	ACSW80099	Licensed Clinical Social Workers	Yes
ROBINSON	CHERYL	1912025289	MFTI72125	Marriage and Family Therapists	Yes
ROBINSON Selwa	AKIAH	1346463411	LMFT52341	Marriage and Family Therapists	Yes
Rodriguez	Eugenia	1417082371	LMFT79587	Marriage and Family	Yes

Jul 11, 2019

266

For first time visit and/or new referrals, please contact provider. To obtain Mental Health Information and Services confidentially, please call the 24/7 ACCESS Center Hotline at 1-800-854-7771. (For TDD-TTY, call 1-866-735-2922.) To schedule interpreter services for the hearing impaired (American Sign Language-ASL), please call the 24/7 ACCESS Center Hotline. *MHS refers to individual/group therapy and collateral services. Provider: DMH = Directly-Operated Facility; NGA = Non-Governmental Agency (Contractor); FFS = Fee-for-Service.

Service Area 3

Last Name	First Name	NPI Number	License Number	License/Discipline Type	Cultural Competence Training
				Therapists	
RODRIGUEZ	IVETTE	1164807699	ACSW67894	Licensed Clinical Social Workers	Yes
RUIZ	STEPHANIE	1053745042	AMFT76032	Marriage and Family Therapists	Yes
Ruiz	Yesenia	1740707215	ACSW63867	Licensed Clinical Social Workers	Yes
SANDERS	KECIA	1629108832	AMFT100763	Marriage and Family Therapists	Yes
SANTISTEVAN	FRANCINE	1629250600	AMFT86456	Marriage and Family Therapists	Yes
SOTELO	MAYRA	1043488919	ACSW60556	Licensed Clinical Social Workers	Yes
Soto	Sandra	1306351945		Mental Health Rehabilitation Specialists	Yes
STEWART	DAMOND	1093846909		Mental Health Rehabilitation Specialists	Yes
THOMPSON	GAREY	1649585084		Mental Health Rehabilitation Specialists	Yes
TURNER	EVA	1386711646	20551	Licensed Psychologists	Yes
VELADO	RAFAELA	1467638056	ACSW65402	Licensed Clinical Social Workers	Yes
Venegas	Karina	1932626405	ASCW78025	Associate Clinical Social Worker	Yes
VIVEROS	JOCELYNE	1194036913		Mental Health Rehabilitation Specialists	Yes
WAIRIMU	JANE	1033594981	VN 274645	Licensed Vocational Nurses	Yes

Jul 11, 2019

267

For first time visit and/or new referrals, please contact provider. To obtain Mental Health Information and Services confidentially, please call the 24/7 ACCESS Center Hotline at 1-800-854-7771. (For TDD-TTY, call 1-866-735-2922.) To schedule interpreter services for the hearing impaired (American Sign Language-ASL), please call the 24/7 ACCESS Center Hotline. *MHS refers to individual/group therapy and collateral services. Provider: DMH = Directly-Operated Facility; NGA = Non-Governmental Agency (Contractor); FFS = Fee-for-Service.

Service Area 3

Last Name	First Name	NPI Number	License Number	License/Discipline Type	Cultural Competence Training
Wieland	Stephanie	1811472764		Other Qualified Providers	Yes
WILCOX	CHERELL	1013307958		Mental Health Rehabilitation Specialists	Yes
Willis-Akins	MARLENE	1972988624	AMFT84232	Marriage and Family Therapists	Yes
ZEPEDA	ARIANA	1851794812	ACSW74909	Licensed Clinical Social Workers	Yes
ZUANY	JOSE	1528199916	AMFT84650	Marriage and Family Therapists	Yes

Jul 11, 2019

268

For first time visit and/or new referrals, please contact provider. To obtain Mental Health Information and Services confidentially, please call the 24/7 ACCESS Center Hotline at 1-800-854-7771. (For TDD-TTY, call 1-866-735-2922.) To schedule interpreter services for the hearing impaired (American Sign Language-ASL), please call the 24/7 ACCESS Center Hotline. *MHS refers to individual/group therapy and collateral services. Provider: DMH = Directly-Operated Facility; NGA = Non-Governmental Agency (Contractor); FFS = Fee-for-Service.

Service Area 3

OUTPATIENT

7880 7880 D'VEAL FAM + YTH JOHN MUIR HIGH SCH
1905 LINCOLN AVE
PASADENA, CA 91103-1315

Phone: 626-296-8900

Hours of Operation: MON -FRI 8:00 AM- 5:00 PM

Accepting Beneficiaries: Yes

Accessible By: CONTACT PROVIDER

Provider: NGA

Supervisory District: 5

Age Group Served: All Ages

Languages: English,

Cultures: Gender Identity, Homeless Housing, Race Ethnicity, Sexual Orientation, Trauma, Under Represented Populations,

Programs/Services: CRISIS INTERVENTION, MEDICATION SUPPORT, MENTAL HEALTH SERVICES* (MHS), TARGETED CASE MANAGEMENT (TCM), TBS

ADA Facility: Yes

Website: www.dveal.org

Email: info@dveal.org

List of Practitioners

Last Name	First Name	NPI Number	License Number	License/Discipline Type	Cultural Competence Training
AGUILAR	ALEJANDRO	1053699561		Mental Health Rehabilitation Specialists	Yes
AGUILAR	VICTOR	1639554421	LMFT106018	Marriage and Family Therapists	Yes
ALVAREZ	ARIANA	1184858599	LMFT81234	Marriage and Family Therapists	Yes
ANDINO	TANYA	1124278916	LMFT90045	Marriage and Family Therapists	Yes
AYALA	LIZETTE	1871925339	ASW66988	Licensed Clinical Social Workers	Yes

Jul 11, 2019

269

For first time visit and/or new referrals, please contact provider. To obtain Mental Health Information and Services confidentially, please call the 24/7 ACCESS Center Hotline at 1-800-854-7771. (For TDD-TTY, call 1-866-735-2922.) To schedule interpreter services for the hearing impaired (American Sign Language-ASL), please call the 24/7 ACCESS Center Hotline. *MHS refers to individual/group therapy and collateral services. Provider: DMH = Directly-Operated Facility; NGA = Non-Governmental Agency (Contractor); FFS = Fee-for-Service.

Service Area 3

Last Name	First Name	NPI Number	License Number	License/Discipline Type	Cultural Competence Training
Baltazar	Jasmine	1629595863	ACSW 83532	Associate Clinical Social Worker	Yes
Bedolla	Janet	1679076202	APCC3278	Licensed Professional Clinical Counselor	Yes
BENN	REGINALD	1750410676			Yes
BENTON	DE MOND	1366623100		Mental Health Rehabilitation Specialists	Yes
BIEL	CARLOS	1215106562		Mental Health Rehabilitation Specialists	Yes
BRIZUELA	JEANETTE	1639565898		Mental Health Rehabilitation Specialists	Yes
BROWN	SYLVIA	1376986158	AMFT82843	Marriage and Family Therapists	Yes
BUGARIN	ADRIANA	1356479117	LCS24087	Licensed Clinical Social Workers	Yes
Campuzano	Ivonne	1043786502	AMFT109225	Associate Marriage Family Therapist	Yes
CARRILLO	BEATRIZ	1366732018		Mental Health Rehabilitation Specialists	Yes
Carrillo	Luis	1215315239	ACSW83292	Associate Clinical Social Worker	Yes
CASTILLO	OSCAR	1558651299		Mental Health Rehabilitation Specialists	Yes
Ceballos	Cesar	1396085114		Mental Health Rehabilitation Specialists	Yes
Cota	Alvaro	1265916332		Other Qualified	Yes

Jul 11, 2019

270

For first time visit and/or new referrals, please contact provider. To obtain Mental Health Information and Services confidentially, please call the 24/7 ACCESS Center Hotline at 1-800-854-7771. (For TDD-TTY, call 1-866-735-2922.) To schedule interpreter services for the hearing impaired (American Sign Language-ASL), please call the 24/7 ACCESS Center Hotline. *MHS refers to individual/group therapy and collateral services. Provider: DMH = Directly-Operated Facility; NGA = Non-Governmental Agency (Contractor); FFS = Fee-for-Service.

Service Area 3

Last Name	First Name	NPI Number	License Number	License/Discipline Type	Cultural Competence Training
				Providers	
Covarrubias	Norma	1821437930	AMFT107995	Associate Marriage Family Therapist	Yes
Diaz	Dayanira	1083122584	ACSW77380	Licensed Clinical Social Workers	Yes
Fernandez	Matthew	1730529033	AMFT109057	Associate Marriage Family Therapist	Yes
GARCIA	ANABEL	1689083115		Mental Health Rehabilitation Specialists	Yes
Gonzalez	Elisa	1639432420		Mental Health Rehabilitation Specialists	Yes
GROSS	ZERRI	1861630568	LMFT94267	Marriage and Family Therapists	Yes
Guerrero	Andrea	1093299174	ACSW84579	Associate Clinical Social Worker	Yes
Guzman	Rigoberto	1568977221		Mental Health Rehabilitation Specialists	Yes
HAWTHORNE	ADDISON	1003946435		Mental Health Rehabilitation Specialists	Yes
HURWITZ	DANIELLE	1053624312	LCSW65734	Licensed Clinical Social Workers	Yes
LUCAS	ROSA	1932444296		Mental Health Rehabilitation Specialists	Yes
Marroquin	Jessica	1063896983		Other Qualified Providers	Yes
MCCALL	JOHN	1689706178	LCSW 11363	Licensed Clinical Social Workers	Yes
McCall	Terri	1730639071			Yes

Jul 11, 2019

271

For first time visit and/or new referrals, please contact provider. To obtain Mental Health Information and Services confidentially, please call the 24/7 ACCESS Center Hotline at 1-800-854-7771. (For TDD-TTY, call 1-866-735-2922.) To schedule interpreter services for the hearing impaired (American Sign Language-ASL), please call the 24/7 ACCESS Center Hotline. *MHS refers to individual/group therapy and collateral services. Provider: DMH = Directly-Operated Facility; NGA = Non-Governmental Agency (Contractor); FFS = Fee-for-Service.

Service Area 3

Last Name	First Name	NPI Number	License Number	License/Discipline Type	Cultural Competence Training
MEDINA	MARLYN	1457607764		Mental Health Rehabilitation Specialists	Yes
MILINOVICH	DANIELLE	1568504629	LMFT40554	Marriage and Family Therapists	Yes
Nettles	Leanne Marie Renee	1811276892	LMFT94575	Marriage and Family Therapists	Yes
Orozco	Brenda	1538464391	N/A	Mental Health Rehabilitation Specialists	Yes
OROZCO-ALARCON	ROSAURA	1558531582		Mental Health Rehabilitation Specialists	Yes
Ortega	Karla	143764285		Mental Health Rehabilitation Specialists	Yes
PACHECO	VICTOR	1881716181		Mental Health Rehabilitation Specialists	Yes
Patrice	Emmanuelle	1982175162	AMFT109721	Associate Marriage Family Therapist	Yes
PERRY	AUSTIN	1801307749	ACSW83081	Licensed Clinical Social Workers	Yes
Powell	Jessica	1619484128	ACSW80002	Licensed Clinical Social Workers	Yes
QIAN	DAVY	1972572188	7987	Licensed Physicians	Yes
RAMIREZ	TERESA	1649300088	ACSW80099	Licensed Clinical Social Workers	Yes
ROBINSON	CHERYL	1912025289	MFTI72125	Marriage and Family Therapists	Yes
ROBINSON Selwa	AKIAH	1346463411	LMFT52341	Marriage and Family Therapists	Yes
Rodriguez	Eugenia	1417082371	LMFT79587	Marriage and Family	Yes

Jul 11, 2019

272

For first time visit and/or new referrals, please contact provider. To obtain Mental Health Information and Services confidentially, please call the 24/7 ACCESS Center Hotline at 1-800-854-7771. (For TDD-TTY, call 1-866-735-2922.) To schedule interpreter services for the hearing impaired (American Sign Language-ASL), please call the 24/7 ACCESS Center Hotline. *MHS refers to individual/group therapy and collateral services. Provider: DMH = Directly-Operated Facility; NGA = Non-Governmental Agency (Contractor); FFS = Fee-for-Service.

Service Area 3

Last Name	First Name	NPI Number	License Number	License/Discipline Type	Cultural Competence Training
				Therapists	
RODRIGUEZ	IVETTE	1164807699	ACSW67894	Licensed Clinical Social Workers	Yes
RUIZ	STEPHANIE	1053745042	AMFT76032	Marriage and Family Therapists	Yes
Ruiz	Yesenia	1740707215	ACSW63867	Licensed Clinical Social Workers	Yes
SANDERS	KECIA	1629108832	AMFT100763	Marriage and Family Therapists	Yes
SANTISTEVAN	FRANCINE	1629250600	AMFT86456	Marriage and Family Therapists	Yes
SOTELO	MAYRA	1043488919	ACSW60556	Licensed Clinical Social Workers	Yes
Soto	Sandra	1306351945		Mental Health Rehabilitation Specialists	Yes
STEWART	DAMOND	1093846909		Mental Health Rehabilitation Specialists	Yes
THOMPSON	GAREY	1649585084		Mental Health Rehabilitation Specialists	Yes
TURNER	EVA	1386711646	20551	Licensed Psychologists	Yes
VELADO	RAFAELA	1467638056	ACSW65402	Licensed Clinical Social Workers	Yes
Venegas	Karina	1932626405	ASCW78025	Associate Clinical Social Worker	Yes
VIVEROS	JOCELYNE	1194036913		Mental Health Rehabilitation Specialists	Yes
WAIRIMU	JANE	1033594981	VN 274645	Licensed Vocational Nurses	Yes

Jul 11, 2019

273

For first time visit and/or new referrals, please contact provider. To obtain Mental Health Information and Services confidentially, please call the 24/7 ACCESS Center Hotline at 1-800-854-7771. (For TDD-TTY, call 1-866-735-2922.) To schedule interpreter services for the hearing impaired (American Sign Language-ASL), please call the 24/7 ACCESS Center Hotline. *MHS refers to individual/group therapy and collateral services. Provider: DMH = Directly-Operated Facility; NGA = Non-Governmental Agency (Contractor); FFS = Fee-for-Service.

Service Area 3

Last Name	First Name	NPI Number	License Number	License/Discipline Type	Cultural Competence Training
Wieland	Stephanie	1811472764		Other Qualified Providers	Yes
WILCOX	CHERELL	1013307958		Mental Health Rehabilitation Specialists	Yes
Willis-Akins	MARLENE	1972988624	AMFT84232	Marriage and Family Therapists	Yes
ZEPEDA	ARIANA	1851794812	ACSW74909	Licensed Clinical Social Workers	Yes
ZUANY	JOSE	1528199916	AMFT84650	Marriage and Family Therapists	Yes

Jul 11, 2019

274

For first time visit and/or new referrals, please contact provider. To obtain Mental Health Information and Services confidentially, please call the 24/7 ACCESS Center Hotline at 1-800-854-7771. (For TDD-TTY, call 1-866-735-2922.) To schedule interpreter services for the hearing impaired (American Sign Language-ASL), please call the 24/7 ACCESS Center Hotline. *MHS refers to individual/group therapy and collateral services. Provider: DMH = Directly-Operated Facility; NGA = Non-Governmental Agency (Contractor); FFS = Fee-for-Service.

Service Area 3

OUTPATIENT

7883 7883 HILLSIDES FRC ESGV
13001 RAMONA BLVD SUITE A
IRWINDALE, CA 91706-3752

Phone: 323-254-2274

Hours of Operation: MON -FRI 8:00 AM- 5:00 PM

Accepting Beneficiaries: Yes

Accessible By: Phone / Walk-Ins

Provider: NGA

Supervisory District: 1

Age Group Served: All Ages

Languages: English, Spanish,

Cultures: Co-occurring Substance Use Disorders, Disabilities Special Needs, Forensic Legal, Gender Identity, Homeless Housing, Race Ethnicity, Sexual Orientation, Spirituality, Trauma, Under Represented Populations, Veterans,

Programs/Services: CRISIS INTERVENTION, COMMUNITY OUTREACH SERVICES, MEDICATION SUPPORT, MENTAL HEALTH SERVICES* (MHS), TARGETED CASE MANAGEMENT (TCM), TBS

ADA Facility: No

Website: www.hillsides.org

Email:

List of Practitioners

Last Name	First Name	NPI Number	License Number	License/Discipline Type	Cultural Competence Training
AVILES	CARMEN	1528251535			No
BELTRAN	ADRIANA	1528587763	AMFT81134	Associate Clinical Social Worker	Yes
BRUCE	ADRIENNE	1366794646	LMFT99440	Marriage and Family Therapists	Yes
BULLARD	BRENT	1093121022		Mental Health Rehabilitation Specialists	Yes
CHAVEZ	BETZABET	1619339876		Mental Health Rehabilitation	Yes

Jul 11, 2019

275

For first time visit and/or new referrals, please contact provider. To obtain Mental Health Information and Services confidentially, please call the 24/7 ACCESS Center Hotline at 1-800-854-7771. (For TDD-TTY, call 1-866-735-2922.) To schedule interpreter services for the hearing impaired (American Sign Language-ASL), please call the 24/7 ACCESS Center Hotline. *MHS refers to individual/group therapy and collateral services. Provider: DMH = Directly-Operated Facility; NGA = Non-Governmental Agency (Contractor); FFS = Fee-for-Service.

Service Area 3

Last Name	First Name	NPI Number	License Number	License/Discipline Type	Cultural Competence Training
				Specialists	
CORNEJO	ADRIANA	1003363433		Mental Health Rehabilitation Specialists	Yes
COUSINEAU	AMY	1609907773	PSY21912	Licensed Psychologists	Yes
DUAL	EMILY	1801920228	LMFT50390	Marriage and Family Therapists	Yes
EMERZIAN	BRIANNA	1245741974		Mental Health Rehabilitation Specialists	Yes
FERNANDEZ	BRIAN	1376773739	LMFT84136	Marriage and Family Therapists	Yes
Flores	Carlos	1922431618	IMF82834	Associate Marriage Family Therapist	Yes
Fontes	Laura	999999999			Yes
FUENTES	JULIE	1710335948	AMFT106633	Associate Marriage Family Therapist	Yes
GARAY	AIMEE	1013444785		Mental Health Rehabilitation Specialists	Yes
GODINEZ	BRENDA	1568918647	ASW71874	Associate Clinical Social Worker	Yes
GOMEZ	ALEJANDRA	1578695870	LMFT51450	Marriage and Family Therapists	Yes
GOMEZ	AMANDA	1003156944		Mental Health Rehabilitation Specialists	Yes
GONZALEZ	ADRIANA	1104081215	ASW38583	Associate Clinical Social Worker	Yes
GUTIERREZ	BLANCA	1689923211	ASW61394	Associate Clinical Social Worker	Yes

Jul 11, 2019

276

For first time visit and/or new referrals, please contact provider. To obtain Mental Health Information and Services confidentially, please call the 24/7 ACCESS Center Hotline at 1-800-854-7771. (For TDD-TTY, call 1-866-735-2922.) To schedule interpreter services for the hearing impaired (American Sign Language-ASL), please call the 24/7 ACCESS Center Hotline. *MHS refers to individual/group therapy and collateral services. Provider: DMH = Directly-Operated Facility; NGA = Non-Governmental Agency (Contractor); FFS = Fee-for-Service.

Service Area 3

Last Name	First Name	NPI Number	License Number	License/Discipline Type	Cultural Competence Training
JAMES	ALEXIS	1235649732		Mental Health Rehabilitation Specialists	Yes
LEON	ABEL	1114320066		Mental Health Rehabilitation Specialists	Yes
LEY SANCHEZ	AMY	1154445286	LCSW26490	Licensed Clinical Social Workers	Yes
MILLER	ALYSSA	1568850923		Mental Health Rehabilitation Specialists	Yes
NEWMAN	AMBER	1962701714		Mental Health Rehabilitation Specialists	Yes
NISEN	BROOKE	1083746697	LMFT44017	Marriage and Family Therapists	Yes
PEREZ	CARLOS	1760661425			Yes
RAMIREZ	BIANCA	1013464890	AMFT92281	Associate Marriage Family Therapist	Yes
ROQUE	ALEJANDRO	1942532122		Mental Health Rehabilitation Specialists	Yes
RUIZ-MEDINA	ANA	1295184901		Mental Health Rehabilitation Specialists	Yes
SALGADO	AMY	1801168968	ASW63413	Associate Clinical Social Worker	Yes
SHUM	CARLA	1184854358	ASW68452	Associate Clinical Social Worker	Yes
SIMMONS	ALANNA	1124565197		Mental Health Rehabilitation Specialists	Yes
TORRES	BERENICE	1578910675		Mental Health	Yes

Jul 11, 2019

277

For first time visit and/or new referrals, please contact provider. To obtain Mental Health Information and Services confidentially, please call the 24/7 ACCESS Center Hotline at 1-800-854-7771. (For TDD-TTY, call 1-866-735-2922.) To schedule interpreter services for the hearing impaired (American Sign Language-ASL), please call the 24/7 ACCESS Center Hotline. *MHS refers to individual/group therapy and collateral services. Provider: DMH = Directly-Operated Facility; NGA = Non-Governmental Agency (Contractor); FFS = Fee-for-Service.

Service Area 3

Last Name	First Name	NPI Number	License Number	License/Discipline Type	Cultural Competence Training
				Rehabilitation Specialists	
VALENZUELA	ALBERTO	1013268879	LMFT107832	Marriage and Family Therapists	Yes
Warfield	Brittany	1487917076	LMFT96175	Marriage and Family Therapists	Yes

Jul 11, 2019

278

For first time visit and/or new referrals, please contact provider. To obtain Mental Health Information and Services confidentially, please call the 24/7 ACCESS Center Hotline at 1-800-854-7771. (For TDD-TTY, call 1-866-735-2922.) To schedule interpreter services for the hearing impaired (American Sign Language-ASL), please call the 24/7 ACCESS Center Hotline. *MHS refers to individual/group therapy and collateral services. Provider: DMH = Directly-Operated Facility; NGA = Non-Governmental Agency (Contractor); FFS = Fee-for-Service.

Service Area 3

OUTPATIENT

7895 7895 DAVID AND MARGARET HOME INC
1264 N SAN DIMAS CANYON ROAD
SAN DIMAS, CA 91773-1223

Phone: 909-480-8900

Hours of Operation: MON -FRI 8:00 AM- 5:00 PM

Accepting Beneficiaries: No

Accessible By: CONTACT PROVIDER

Provider: NGA

Supervisory District: 1

Age Group Served: 0-20

Languages: English,

Cultures:

Programs/Services: MENTAL HEALTH SERVICES* (MHS, CRISIS INTERVENTION, TARGETED CASE MANAGEMENT)

ADA Facility: No

Website: www.DavidandMargaret.org

Email:

List of Practitioners

Last Name	First Name	NPI Number	License Number	License/Discipline Type	Cultural Competence Training
Garcia	Marissa	1841323599	81934	Associate Marriage Family Therapist	Yes
Hu	Judy	1912088980	A94384		Yes
Medina	Alba	1629413539	106490	Associate Marriage Family Therapist	Yes
Ojeda	Floralma	1194266940	N/A		Yes
Polidano	Melanie	1033606561			Yes
Uribe	Dannielle	1619414083	107924	Associate Marriage Family Therapist	Yes
Valle	Samantha	1619369196	N/A		Yes

Jul 11, 2019

279

For first time visit and/or new referrals, please contact provider. To obtain Mental Health Information and Services confidentially, please call the 24/7 ACCESS Center Hotline at 1-800-854-7771. (For TDD-TTY, call 1-866-735-2922.) To schedule interpreter services for the hearing impaired (American Sign Language-ASL), please call the 24/7 ACCESS Center Hotline. *MHS refers to individual/group therapy and collateral services. Provider: DMH = Directly-Operated Facility; NGA = Non-Governmental Agency (Contractor); FFS = Fee-for-Service.

Service Area 3

OUTPATIENT

7925 7925 HILLSIDES FRC POMONA
435 W MISSION BLVD
POMONA, CA 91766-1601

Phone: 323-254-2274

Hours of Operation: MON -FRI 8:00 AM- 5:00 PM

Accepting Beneficiaries: Yes

Accessible By: Phone / Walk-Ins

Provider: NGA

Supervisory District: 1

Age Group Served: All Ages

Languages: English, Spanish,

Cultures: Co-occurring Substance Use Disorders, Disabilities Special Needs, Forensic Legal, Gender Identity, Homeless Housing, Race Ethnicity, Sexual Orientation, Spirituality, Trauma, Under Represented Populations, Veterans,

Programs/Services: COMMUNITY OUTREACH, TARGETED CASE MANAGEMENT, MENTAL HEALTH SERVICES* (MHS)

ADA Facility: No

Website: www.hillsides.org

Email:

List of Practitioners

Last Name	First Name	NPI Number	License Number	License/Discipline Type	Cultural Competence Training
ABBOTT	CHESTER	1053442186		Licensed Psychiatrist	Yes
ACEVES	JONATHAN	1497889612			Yes
ADAME	ANTHONY	1710017900	MFC22716	Marriage and Family Therapists	Yes
AGUILAR	YESENIA	1225372980			Yes
AGUILAR ANGEL	VENUS	1649616285			Yes
AIKINS	ANTONIA	1184766271	PSY16010	Licensed Psychologists	Yes

Jul 11, 2019

280

For first time visit and/or new referrals, please contact provider. To obtain Mental Health Information and Services confidentially, please call the 24/7 ACCESS Center Hotline at 1-800-854-7771. (For TDD-TTY, call 1-866-735-2922.) To schedule interpreter services for the hearing impaired (American Sign Language-ASL), please call the 24/7 ACCESS Center Hotline. *MHS refers to individual/group therapy and collateral services. Provider: DMH = Directly-Operated Facility; NGA = Non-Governmental Agency (Contractor); FFS = Fee-for-Service.

Service Area 3

Last Name	First Name	NPI Number	License Number	License/Discipline Type	Cultural Competence Training
ALARCON	HEYZEL	1821462771	AMFT89773	Associate Marriage Family Therapist	Yes
ALEMAN-HALE	TASBA	1679881965			Yes
ARANDA	YESSICA	1124210257			Yes
ARIAS HERNANDEZ	CATALINA	1699949321			Yes
AVILA	KATHLEEN	1831544063		Associate Marriage Family Therapist	Yes
AVILA	REINA	1992211833		Associate Clinical Social Worker	Yes
AVILES	CARMEN	1528251535			No
BAHENA	ROSALIE	1588170435			Yes
BAILEY	TANYA	1871885004		Associate Marriage Family Therapist	Yes
BARBA	EMILY	1184975930			Yes
BARRAZA	ELOISA	1871994616			Yes
BARRERA	ERICA	1861861551			Yes
BARRIOS	JENNIFER	1992157150		Associate Marriage Family Therapist	Yes
BATRES	ROSA	1487771994		Marriage and Family Therapists	Yes
BELTRAN	ADRIANA	1528587763	AMFT81134	Associate Clinical Social Worker	Yes
BENSON	NANCY	1568808186			Yes
BERNAL	ARMIDA	1417219973		Mental Health Rehabilitation Specialists	Yes

Jul 11, 2019

281

For first time visit and/or new referrals, please contact provider. To obtain Mental Health Information and Services confidentially, please call the 24/7 ACCESS Center Hotline at 1-800-854-7771. (For TDD-TTY, call 1-866-735-2922.) To schedule interpreter services for the hearing impaired (American Sign Language-ASL), please call the 24/7 ACCESS Center Hotline. *MHS refers to individual/group therapy and collateral services. Provider: DMH = Directly-Operated Facility; NGA = Non-Governmental Agency (Contractor); FFS = Fee-for-Service.

Service Area 3

Last Name	First Name	NPI Number	License Number	License/Discipline Type	Cultural Competence Training
BESS	TAMARA	1801963467		Marriage and Family Therapists	Yes
BILLINGS	LEANNA	1417404187			Yes
BOILEW-FLORES	CLAUDIA	1366821613			Yes
BORZAGE	WINIFRED	1689971624		Associate Marriage Family Therapist	Yes
BRITT	MIKAL	1831648310		Associate Clinical Social Worker	Yes
BROOKS	MELISSA	1538314943		Associate Marriage Family Therapist	Yes
BRUCE	ADRIENNE	1366794646	LMFT99440	Marriage and Family Therapists	Yes
BULLARD	BRENT	1093121022		Mental Health Rehabilitation Specialists	Yes
CABRERA	XIOMARA	1447657523			Yes
CARDENAS	KIMBERLY	1740689827			Yes
CARDWELL	TRAVIS	1780194282			Yes
CARLTON-LEWIS	VALERIE	1821429408			Yes
CARRASCO	NEREIDA	1497061428			Yes
CARRILLO	VICTORIA	1144573155			Yes
CASTELLANOS	FABIOLA	1457657819			Yes
CEBALLOS	CELIA	1811152960			Yes
CEBALLOS	MARIA	1194152520			Yes
CELAYA	COLLEEN	1578857678			Yes
CHAVARRIA	RAQUEL	1770030116			Yes

Jul 11, 2019

282

For first time visit and/or new referrals, please contact provider. To obtain Mental Health Information and Services confidentially, please call the 24/7 ACCESS Center Hotline at 1-800-854-7771. (For TDD-TTY, call 1-866-735-2922.) To schedule interpreter services for the hearing impaired (American Sign Language-ASL), please call the 24/7 ACCESS Center Hotline. *MHS refers to individual/group therapy and collateral services. Provider: DMH = Directly-Operated Facility; NGA = Non-Governmental Agency (Contractor); FFS = Fee-for-Service.

Service Area 3

Last Name	First Name	NPI Number	License Number	License/Discipline Type	Cultural Competence Training
CHAVEZ	BETZABET	1619339876		Mental Health Rehabilitation Specialists	Yes
CHAVEZ	CINDY	1972815645			Yes
CHAVEZ	MARIA	1417387275			Yes
CHAVEZ	ROSA	1285763094			Yes
CHHABRA	PUJA	1265552483			Yes
COLEMAN	CLAUDIA	1316076128			Yes
COLLINS	KATHLEEN	1790937704			Yes
CONTRERAS	GABRIELA	1992107643		Associate Marriage Family Therapist	Yes
CORDERO	EDWARD	1457686396			Yes
CORNEJO	ADRIANA	1003363433		Mental Health Rehabilitation Specialists	Yes
COUSINEAU	AMY	1609907773	PSY21912	Licensed Psychologists	Yes
CRUZ	CONCEPCION	1588856934			Yes
DA SILVA	ROBERT	1275831448			Yes
DI GREGORIO	KARINA	1497204226			Yes
DIAS	SAVINA	1598916066		Marriage and Family Therapists	Yes
DIAZ-BLANCHARD	SUJEY	1295879971		Licensed Clinical Social Workers	Yes
DOMINGUEZ	KATHLEEN	1831697879			Yes
DOMOTO	MAYA	1477852150		Licensed Clinical Social Workers	Yes
DUAL	EMILY	1801920228	LMFT50390	Marriage and Family Therapists	Yes

Jul 11, 2019

283

For first time visit and/or new referrals, please contact provider. To obtain Mental Health Information and Services confidentially, please call the 24/7 ACCESS Center Hotline at 1-800-854-7771. (For TDD-TTY, call 1-866-735-2922.) To schedule interpreter services for the hearing impaired (American Sign Language-ASL), please call the 24/7 ACCESS Center Hotline. *MHS refers to individual/group therapy and collateral services. Provider: DMH = Directly-Operated Facility; NGA = Non-Governmental Agency (Contractor); FFS = Fee-for-Service.

Service Area 3

Last Name	First Name	NPI Number	License Number	License/Discipline Type	Cultural Competence Training
EARLEY	ROCHELLE	1790077881			Yes
ECHEVERRIA	SALVADOR	1255565982			Yes
EMERZIAN	BRIANNA	1245741974		Mental Health Rehabilitation Specialists	Yes
FARIS	NATALIE	1801231774			Yes
FERNANDEZ	BRIAN	1376773739	LMFT84136	Marriage and Family Therapists	Yes
FERNANDEZ	NAOMI	1255455788			Yes
FERNANDEZ-MARQUEZ	YOLANDA	1518255173			Yes
FIERROS	MARLENE	1376919050			Yes
FISCHER	MICHELE	1356672984			Yes
FLICKNER	NATHAN	1588006175			Yes
Flores	Carlos	1922431618	IMF82834	Associate Marriage Family Therapist	Yes
Fontes	Laura	999999999			Yes
FRANCO	ELEEN	1629408661			Yes
FRANCO	EVELIO	1033248091			Yes
FUENTES	JULIE	1710335948	AMFT106633	Associate Marriage Family Therapist	Yes
GARAY	AIMEE	1013444785		Mental Health Rehabilitation Specialists	Yes
GARCIA	ANA	1043497282			Yes
GARCIA	CATALINA	1215176847			Yes
GARCIA	JENNIFER	1588913065			Yes
GARCIA	MAYRA	1720357239			Yes

Jul 11, 2019

284

For first time visit and/or new referrals, please contact provider. To obtain Mental Health Information and Services confidentially, please call the 24/7 ACCESS Center Hotline at 1-800-854-7771. (For TDD-TTY, call 1-866-735-2922.) To schedule interpreter services for the hearing impaired (American Sign Language-ASL), please call the 24/7 ACCESS Center Hotline. *MHS refers to individual/group therapy and collateral services. Provider: DMH = Directly-Operated Facility; NGA = Non-Governmental Agency (Contractor); FFS = Fee-for-Service.

Service Area 3

Last Name	First Name	NPI Number	License Number	License/Discipline Type	Cultural Competence Training
GARCIA	SARA	1811440142			Yes
GARCIA	SARA	1952741076			Yes
GARZA	ELSIE	1710290994			Yes
GENTRY	NICOLE	1134457393			Yes
GIBBS	CYNTHIA	1962785485			Yes
GIL	SAUL	1902247836			Yes
GODINEZ	BRENDA	1568918647	ASW71874	Associate Clinical Social Worker	Yes
GOMEZ	ALEJANDRA	1578695870	LMFT51450	Marriage and Family Therapists	Yes
GOMEZ	AMANDA	1003156944		Mental Health Rehabilitation Specialists	Yes
GOMEZ	CRISTINA	1629525068			Yes
GONZALES	ROCIO	1376677765			Yes
GONZALEZ	ADRIANA	1104081215	ASW38583	Associate Clinical Social Worker	Yes
GONZALEZ	CHRISTINE	1215054341			Yes
GONZALEZ	DARLENE	1326472093			Yes
GONZALEZ	MIRIAM	1740312388			Yes
GONZALEZ	VANESSA	1144344250			Yes
GUERRA	BELEN	1972939247			Yes
GUERRERO	MAYRA	1376978890			Yes
GUERRERO-FLORES	YESENIA	1578932042			Yes
GUTIERREZ	BLANCA	1689923211	ASW61394	Associate Clinical Social Worker	Yes
GUTIERREZ	KAREN	1851725527			Yes
HASEGAWA	STACY	1770605107			Yes

Jul 11, 2019

285

For first time visit and/or new referrals, please contact provider. To obtain Mental Health Information and Services confidentially, please call the 24/7 ACCESS Center Hotline at 1-800-854-7771. (For TDD-TTY, call 1-866-735-2922.) To schedule interpreter services for the hearing impaired (American Sign Language-ASL), please call the 24/7 ACCESS Center Hotline. *MHS refers to individual/group therapy and collateral services. Provider: DMH = Directly-Operated Facility; NGA = Non-Governmental Agency (Contractor); FFS = Fee-for-Service.

Service Area 3

Last Name	First Name	NPI Number	License Number	License/Discipline Type	Cultural Competence Training
HASIBAR	JOAN	1669925343			Yes
HEINL	NEREIDA	1790212231			Yes
HEREDIA	JUDITH	1881847788			Yes
HERNANDEZ	DOUGLAX	1164972691			Yes
HERNANDEZ	FREDDY	1417079849			Yes
HERNANDEZ	LEDA	1548501778			Yes
HERZOG-KABISCH	CHRISTINA	1003296039			Yes
HOOKE	DARSHAWN	1437327897			Yes
HORSTMANN	MELANIE	1962695320			Yes
HOYOS	VIVIANA	1043752496			Yes
HUERTA	ELIA	1346790250			Yes
HUYNH	RICHARD	1881967313			Yes
INYANG	GEONEE	1841663671			Yes
JAMES	ALEXIS	1235649732		Mental Health Rehabilitation Specialists	Yes
JIMENEZ	LAURA	1871624502			Yes
JOHNSON	CHARDONNAY	1225401821			Yes
JOHNSON	JULIET	1144497900			Yes
KIM	JANE	1376878462			Yes
KNIGHT	DE'ANDREA	1386045029			Yes
LAM	VICTOR	1033656681			Yes
LEON	ABEL	1114320066		Mental Health Rehabilitation Specialists	Yes
LEWIS	TAMIKA	1306384052			Yes
LEY SANCHEZ	AMY	1154445286	LCSW26490	Licensed Clinical Social Workers	Yes

Jul 11, 2019

286

For first time visit and/or new referrals, please contact provider. To obtain Mental Health Information and Services confidentially, please call the 24/7 ACCESS Center Hotline at 1-800-854-7771. (For TDD-TTY, call 1-866-735-2922.) To schedule interpreter services for the hearing impaired (American Sign Language-ASL), please call the 24/7 ACCESS Center Hotline. *MHS refers to individual/group therapy and collateral services. Provider: DMH = Directly-Operated Facility; NGA = Non-Governmental Agency (Contractor); FFS = Fee-for-Service.

Service Area 3

Last Name	First Name	NPI Number	License Number	License/Discipline Type	Cultural Competence Training
LINARES	KAREN	1750780961			Yes
LIPKIN	JANELL	1740655646			Yes
LITUCO	STEFFANIE	1952741688			Yes
LOMELI	OKAIRY	1669707600			Yes
LOPEZ	ANTONIO	1407073091		Mental Health Rehabilitation Specialists	Yes
LOPEZ	GLADYS	1124314240			Yes
LOPEZ	MARIA	1407159221			Yes
LOPEZ	MURIEL	1518260025			Yes
LOPEZ-FLEGEANCE	IRIS	1821128315			Yes
LORCA	JERIEL	1568607885			Yes
LOZANO	MARIA	1326382086			Yes
LOZANO	MELCHOR	1245637339			Yes
LUNSFORD	LAURA	1144349499			Yes
MACIAS	DANIELA	1538530258			Yes
MACIEL GUTIERREZ	BERTHA	1265833891			Yes
MARHEVKA	LAURA	1134582117			Yes
MARIN	NICOLE	1477901858			Yes
MARISCAL	LIZET	1144568163			Yes
MARQUEZ	NISHI	1932220860			Yes
MARROQUIN	GAYLE	1659490449			Yes
MARROQUIN	JESSICA	1396284337			Yes
MARTONE	RACHEL	1588083786			Yes
MATHIEU	JOSHUA	1013221076			Yes
MEDINA	AIDA	1871610311			Yes

Jul 11, 2019

287

For first time visit and/or new referrals, please contact provider. To obtain Mental Health Information and Services confidentially, please call the 24/7 ACCESS Center Hotline at 1-800-854-7771. (For TDD-TTY, call 1-866-735-2922.) To schedule interpreter services for the hearing impaired (American Sign Language-ASL), please call the 24/7 ACCESS Center Hotline. *MHS refers to individual/group therapy and collateral services. Provider: DMH = Directly-Operated Facility; NGA = Non-Governmental Agency (Contractor); FFS = Fee-for-Service.

Service Area 3

Last Name	First Name	NPI Number	License Number	License/Discipline Type	Cultural Competence Training
MEDINA	EDITH	1467990804			Yes
MELGOZA	VICKY	1689105215			Yes
MENDEZ	GABRIELLE	1245785427			Yes
MENDOZA	ASHLEY	1043687452		Mental Health Rehabilitation Specialists	Yes
MEZA	NELSON	1396862363			Yes
MILLER	ALYSSA	1568850923		Mental Health Rehabilitation Specialists	Yes
MINJARES-PEREZ	LOURDES	1053602714			Yes
MOHR	KIRSTEN	1538305396			Yes
MOLINA	VANESSA	1750756375			Yes
MONTANEZ	MARIBEL	1184965733			Yes
MOON	ELIOT	1821153743			Yes
MORALES	CATHERINE	1821438946			Yes
MORALES	ERICA	1508372459			Yes
MORALES	PRISCILLA	1699294991			Yes
MOSLEY	SHARI	1437478427			Yes
MULATO	ANNA	1215054184		Mental Health Rehabilitation Specialists	Yes
MUNOZ	ELIZABETH	1639458615			Yes
MUNOZ	GUADALUPE	1437556297			Yes
MURADIAN	REGINE	1033253547			Yes
MURRILLO	RAFAELA	1285156323			Yes
NAVARRO	GUADALUPE	1255456356			Yes
NELSEN	JANE	1881728277			Yes

Jul 11, 2019

288

For first time visit and/or new referrals, please contact provider. To obtain Mental Health Information and Services confidentially, please call the 24/7 ACCESS Center Hotline at 1-800-854-7771. (For TDD-TTY, call 1-866-735-2922.) To schedule interpreter services for the hearing impaired (American Sign Language-ASL), please call the 24/7 ACCESS Center Hotline. *MHS refers to individual/group therapy and collateral services. Provider: DMH = Directly-Operated Facility; NGA = Non-Governmental Agency (Contractor); FFS = Fee-for-Service.

Service Area 3

Last Name	First Name	NPI Number	License Number	License/Discipline Type	Cultural Competence Training
NEWMAN	AMBER	1962701714		Mental Health Rehabilitation Specialists	Yes
NISEN	BROOKE	1083746697	LMFT44017	Marriage and Family Therapists	Yes
NUNGARAY	GENESIS	1033629472			Yes
OBREGON CONTRERAS	TAMARA	1851643712			Yes
OJEDA	DANIELA	1194167783			Yes
OLIVER SCHULTZ	CARMEN	1932221173			Yes
OLMOS	FRANCISCO	1770912255			Yes
ORTIZ	MARIO	1457766453			Yes
ORTIZ	ROBERTINA	1518257054			Yes
PADILLA	JACLYN	1558719799			Yes
PAKAZ	MARY ANNE	1124362884			Yes
PARK	DEANNA	1710141486			Yes
PARRIS	JESSICA	1225401359			Yes
PATES	SHERITA	1558652073			Yes
PAULK	ROSALIND	1932401056			Yes
PENA	VANESSA	1174070502			Yes
PEREZ	CARLOS	1760661425			Yes
PERKINS	CORRENDIA	1538208582			Yes
PHILLIPS	JAMES	1619487378			Yes
PINEDA	ANA	1083742944	LVN187351	Licensed Vocational Nurses	Yes
PORRAS	KORINA	1417315755			Yes
PORTILLO	ROGER	1487940755			Yes
QUINCE	HELENIA	1588183883			Yes

Jul 11, 2019

289

For first time visit and/or new referrals, please contact provider. To obtain Mental Health Information and Services confidentially, please call the 24/7 ACCESS Center Hotline at 1-800-854-7771. (For TDD-TTY, call 1-866-735-2922.) To schedule interpreter services for the hearing impaired (American Sign Language-ASL), please call the 24/7 ACCESS Center Hotline. *MHS refers to individual/group therapy and collateral services. Provider: DMH = Directly-Operated Facility; NGA = Non-Governmental Agency (Contractor); FFS = Fee-for-Service.

Service Area 3

Last Name	First Name	NPI Number	License Number	License/Discipline Type	Cultural Competence Training
RAMIREZ	ALONDRA	1760918817		Mental Health Rehabilitation Specialists	Yes
RAMIREZ	BIANCA	1013464890	AMFT92281	Associate Marriage Family Therapist	Yes
RAMIREZ	REBECCA	1538584222			Yes
RAMOS	JESSICA	1659890952			Yes
RASI	POUYAN	1538674437			Yes
REAL	CINDY	1417085275			Yes
REID	JANIS	1477683845			Yes
REVOREDO	KATHERINE	1710291158			Yes
RHODAS	MARITZA	1174643761			Yes
RIVADENEYRA	LINDA	1831224591			Yes
RIVERA	ARIANA	1609030360	ASW68869	Associate Clinical Social Worker	Yes
ROBERTS	MARY	1073060471			Yes
ROBINSON	LAKISHA	1720427909			Yes
RODRIGEZ	MIRLA	1831430917			Yes
RODRIGUEZ	DIANA	1558730689			Yes
RODRIGUEZ	TERESA	1053445064			Yes
ROMAN	GERARDO	1285819334			Yes
ROMAN	SARAHE	1144728353			Yes
ROMERO	MARIA	1770875908			Yes
ROQUE	ALEJANDRO	1942532122		Mental Health Rehabilitation Specialists	Yes
ROTH	STACEY	1497885883			Yes
RUEDAS	EDITH	1578938106			Yes

Jul 11, 2019

290

For first time visit and/or new referrals, please contact provider. To obtain Mental Health Information and Services confidentially, please call the 24/7 ACCESS Center Hotline at 1-800-854-7771. (For TDD-TTY, call 1-866-735-2922.) To schedule interpreter services for the hearing impaired (American Sign Language-ASL), please call the 24/7 ACCESS Center Hotline. *MHS refers to individual/group therapy and collateral services. Provider: DMH = Directly-Operated Facility; NGA = Non-Governmental Agency (Contractor); FFS = Fee-for-Service.

Service Area 3

Last Name	First Name	NPI Number	License Number	License/Discipline Type	Cultural Competence Training
RUIZ-MEDINA	ANA	1295184901		Mental Health Rehabilitation Specialists	Yes
SALAZAR	ERIC	1669902730			Yes
SALAZAR	MELISSA	1952616559			Yes
SALCEDO	ESMERALDA	1699067827			Yes
SALCIDO	MARIBEL	1578681110			Yes
SALDANA	JULIA	1952442261			Yes
SALGADO	AMY	1801168968	ASW63413	Associate Clinical Social Worker	Yes
SANCHEZ	MICHELLE	1538475769			Yes
SANCHEZ	TERESA	1790163194			Yes
SANTANA	LESLIE	1336699743			Yes
SEAHOLM	TAYLOR	1992177547			Yes
SEPULVEDA	NANCY	1770731705			Yes
SHUM	CARLA	1184854358	ASW68452	Associate Clinical Social Worker	Yes
SILVA	JESSICA	1629329370			Yes
SILVA	WENDY	1164806006			Yes
SIMMONS	ALANNA	1124565197		Mental Health Rehabilitation Specialists	Yes
SKEGIN-SIPES	MARINA	1467663104			Yes
SOMSAVANH	NICK	1477909174			Yes
SONN	LONGDY	1265621734			Yes
SOTELO	LIZETTE	1306271309			Yes
SOTELO-BAUTISTA	JAVIER	1164852042			Yes
STARR	JASON	1154731859			Yes

Jul 11, 2019

291

For first time visit and/or new referrals, please contact provider. To obtain Mental Health Information and Services confidentially, please call the 24/7 ACCESS Center Hotline at 1-800-854-7771. (For TDD-TTY, call 1-866-735-2922.) To schedule interpreter services for the hearing impaired (American Sign Language-ASL), please call the 24/7 ACCESS Center Hotline. *MHS refers to individual/group therapy and collateral services. Provider: DMH = Directly-Operated Facility; NGA = Non-Governmental Agency (Contractor); FFS = Fee-for-Service.

Service Area 3

Last Name	First Name	NPI Number	License Number	License/Discipline Type	Cultural Competence Training
STEMMLER	WAYNE	1033373733			Yes
STURM	KIMBERLY	1801185715			Yes
TEPOSTE	AURORA	1760712103		Mental Health Rehabilitation Specialists	Yes
TERZIAN	REBECCA	1528587839			Yes
TESORO	JOSEPH	1043588577			Yes
THOMPSON	JOHNY	1700123023			Yes
TORRES	BERENICE	1578910675		Mental Health Rehabilitation Specialists	Yes
URENDA	LILIANA	1023360898			Yes
VALADEZ	HECTOR	1043583453			Yes
VALCU	VASILICA	1447385604			Yes
VALENZUELA	ALBERTO	1013268879	LMFT107832	Marriage and Family Therapists	Yes
VALLADARES	CHERYL	1801920095			Yes
VASQUEZ	JAZMIN	1376772202			Yes
VASQUEZ	YESSI	1215332291			Yes
VAZQUEZ	NANNETTE	1689839300			Yes
VELEZ	JUSTIN	1902235427			Yes
VERA	JAZMIN	1679930705			Yes
VILLASENOR	GABRIEL	1740516020			Yes
VISHRIA - KAPADIA	SAMIRA	1922125012			Yes
WALKER	RENEE	1730224965			Yes
Warfield	Brittany	1487917076	LMFT96175	Marriage and Family Therapists	Yes
WATKINS	BRITTANY	1184042731			Yes

Jul 11, 2019

292

For first time visit and/or new referrals, please contact provider. To obtain Mental Health Information and Services confidentially, please call the 24/7 ACCESS Center Hotline at 1-800-854-7771. (For TDD-TTY, call 1-866-735-2922.) To schedule interpreter services for the hearing impaired (American Sign Language-ASL), please call the 24/7 ACCESS Center Hotline. *MHS refers to individual/group therapy and collateral services. Provider: DMH = Directly-Operated Facility; NGA = Non-Governmental Agency (Contractor); FFS = Fee-for-Service.

Service Area 3

Last Name	First Name	NPI Number	License Number	License/Discipline Type	Cultural Competence Training
WATSON	PHILO	1215068846			Yes
WELEBA	KIMBERLEY	1356470850			Yes
WHITE	CHRISTINA	1962601906			Yes
WHITE	SHERREETA	1609905561			Yes
WILLIAMS	GABRIELLE	1326413634			Yes
WILLIAMS	KRYSTAL	1942757380			Yes
WILLIAMS	STACEY	1235495094			Yes
WRIGHT	TRINETTA	1215205711			Yes
YEARWOOD	SHAKEELA	1487012514			Yes
ZAPEDA	CYNTHIA	1922529049			Yes
ZAVALA	MARTHA	1487094884			Yes
ZEISS	DON	1104116342			Yes

Jul 11, 2019

293

For first time visit and/or new referrals, please contact provider. To obtain Mental Health Information and Services confidentially, please call the 24/7 ACCESS Center Hotline at 1-800-854-7771. (For TDD-TTY, call 1-866-735-2922.) To schedule interpreter services for the hearing impaired (American Sign Language-ASL), please call the 24/7 ACCESS Center Hotline. *MHS refers to individual/group therapy and collateral services. Provider: DMH = Directly-Operated Facility; NGA = Non-Governmental Agency (Contractor); FFS = Fee-for-Service.

Service Area 3

OUTPATIENT

7943 7943 CA MENTOR
675 CLIFFSIDE DRIVE
SAN DIMAS, CA 91773-2957

Phone: 909-599-1928

Hours of Operation: MON-FRI 9:00 AM-5:00 PM

Accepting Beneficiaries: Yes

Accessible By: CONTACT PROVIDER

Provider: NGA

Supervisory District: 1

Age Group Served: 0-20

Languages: English, Spanish,

Cultures:

Programs/Services: CRISIS INTERVENTION, MEDICATION SUPPORT, MENTAL HEALTH SERVICES* (MHS), TARGETED CASE MANAGEMENT

ADA Facility: Yes

Website: www.ca-mentor.com

Email: sabrina.ullah@thementornetwork.com

List of Practitioners

Last Name	First Name	NPI Number	License Number	License/Discipline Type	Cultural Competence Training
BAKER	REHANA	1114357753	AMFT 81671	Associate Marriage Family Therapist	Yes
BAZAES	JONATHAN	1639616394			Yes
BELTRAN	NANCY	1639593833			Yes
BHARDWAJ	PRITI	1750419230	A 94479		Yes
BIRDSONG	MARK	1356795306			Yes
BORJORQUEZ	ANN	1801979729	LMFT 37890	Marriage and Family Therapists	Yes
CASTRO	JEANNETTE	1023555604			Yes
Chavez	Analysa	1811338007	AMFT 76350	Associate Marriage Family Therapist	Yes
COLCORD	TRICIA	1477931939			Yes

Jul 11, 2019

294

For first time visit and/or new referrals, please contact provider. To obtain Mental Health Information and Services confidentially, please call the 24/7 ACCESS Center Hotline at 1-800-854-7771. (For TDD-TTY, call 1-866-735-2922.) To schedule interpreter services for the hearing impaired (American Sign Language-ASL), please call the 24/7 ACCESS Center Hotline. *MHS refers to individual/group therapy and collateral services. Provider: DMH = Directly-Operated Facility; NGA = Non-Governmental Agency (Contractor); FFS = Fee-for-Service.

Service Area 3

Last Name	First Name	NPI Number	License Number	License/Discipline Type	Cultural Competence Training
COOPER	LAURA	1407222573			Yes
GARCIA	MICHAEL	1659645240			Yes
Garcia	Sixto	1730673542	AMFT 105480	Associate Marriage Family Therapist	Yes
GARCIA	TRACY	1740598408	AMFT 91927	Associate Marriage Family Therapist	Yes
GUILLEN	ALFREDO	1508210162			Yes
HARRIS	CLARENCE	1407101652			Yes
Harwell	William	1134557721			Yes
Irma	Valdez	1659847093			Yes
JAUREGUI	VANESSA	1528573201			Yes
Lagunas	Erika	1073007480		Associate Clinical Social Worker	Yes
Lau	Wilmondson	1457602807	MFT 104633	Marriage and Family Therapists	Yes
MARSH	KASEY	1316221161	LMFT 102021		Yes
MAYBON	SAMANTHA	1255785200			Yes
MAYORGA	KARLA	1073885976	LMFT 52904		Yes
Meza	Joseline	1548572464			Yes
MOLINA	LUIS	1326431925			Yes
Muniz	Norma	1588034524		Marriage and Family Therapists	Yes
OSEGUEDA	LISA	1033650155			Yes
OTAROLA	LEYLA	1861946261			Yes
Pena	Cynthia	1356833305			Yes
QUEVEDO	JENNIFER	1770601494			Yes
Renck	Gregory	1275645400		Licensed Psychiatrist	Yes

Jul 11, 2019

295

For first time visit and/or new referrals, please contact provider. To obtain Mental Health Information and Services confidentially, please call the 24/7 ACCESS Center Hotline at 1-800-854-7771. (For TDD-TTY, call 1-866-735-2922.) To schedule interpreter services for the hearing impaired (American Sign Language-ASL), please call the 24/7 ACCESS Center Hotline. *MHS refers to individual/group therapy and collateral services. Provider: DMH = Directly-Operated Facility; NGA = Non-Governmental Agency (Contractor); FFS = Fee-for-Service.

Service Area 3

Last Name	First Name	NPI Number	License Number	License/Discipline Type	Cultural Competence Training
RINCON	GABRIELA	1306267679			Yes
Rodriguez	Kacy	1770073009			Yes
SANCHEZ	JUDITH	1811343395			Yes
Shokair	Mark	1467636019	LMFT 51108		Yes
Simms	Amarri	1982096004	LMFT 98260	Marriage and Family Therapists	Yes
SOTELO	EDITH	1629518741			Yes
THOMAS	FRANCINE	1457708554			Yes
ULLAH	SABRINA	1730388141	LCS 27361		Yes

Jul 11, 2019

296

For first time visit and/or new referrals, please contact provider. To obtain Mental Health Information and Services confidentially, please call the 24/7 ACCESS Center Hotline at 1-800-854-7771. (For TDD-TTY, call 1-866-735-2922.) To schedule interpreter services for the hearing impaired (American Sign Language-ASL), please call the 24/7 ACCESS Center Hotline. *MHS refers to individual/group therapy and collateral services. Provider: DMH = Directly-Operated Facility; NGA = Non-Governmental Agency (Contractor); FFS = Fee-for-Service.

Service Area 3

OUTPATIENT

7948 7948 ROSEMARY CHILDREN'S SERVICES
677 CLIFFSIDE DRIVE
SAN DIMAS, CA 91773-2957

Phone: 626-844-3033

Hours of Operation: MON-FRI 8:30 AM - 5:00 PM

Accepting Beneficiaries: No

Accessible By: By Referral Only

Provider: NGA

Supervisory District: 1

Age Group Served: 0-20

Languages: English, Spanish,

Cultures:

Programs/Services: TARGETED CASE MANAGEMENT, COLLATERAL, MENTAL
HEALTH SERVICES, MEDICATION SUPPORT, CRISIS
INTERVENTION

ADA Facility: No

Website: www.victor.org

Email:

List of Practitioners

Not Available

Service Area 3

OUTPATIENT

**7959 7959 PACIFIC CLINICS MULTICULTURAL FAMILY CENTER
18623 GALE AVE
CITY OF INDUSTRY, CA 91748-1342**

Phone: 626-839-0300

Hours of Operation: MON - FRI 8:00 AM - 5:00 PM

Accepting Beneficiaries: Yes

Accessible By: CONTACT PROVIDER

Provider: NGA

Supervisory District: 1

Age Group Served: All Ages

Languages: English, Mandarin, Spanish,

Cultures:

Programs/Services: MENTAL HEALTH SERVICES* (MHS), CRISIS INTERVENTION, TARGETED CASE MANAGEMENT, MEDICATION SUPPORT, COMMUNITY OUTREACH SERVICES

ADA Facility: Yes

Website: www.Pacificclinics.org

Email:

List of Practitioners

Last Name	First Name	NPI Number	License Number	License/Discipline Type	Cultural Competence Training
BALDRIAS	PERCIVAL	1831399740	RN571590	Nurse Practitioners	Yes
Caballero	John	1962922740		Associate Clinical Social Worker	Yes
CARPIO	YURIANA	1013449321			Yes
CHANG	PEGGY	1740573237	ASW33786	Licensed Clinical Social Workers	Yes
Cisneros	Betsy	1427399567			Yes
ENG	SHU	1639521115			Yes
Herroz	Araceli	1023391562	IMF96622	Associate Marriage Family Therapist	Yes
HWANG	JACKIE	1629557525		Associate Marriage	Yes

Jul 11, 2019

298

For first time visit and/or new referrals, please contact provider. To obtain Mental Health Information and Services confidentially, please call the 24/7 ACCESS Center Hotline at 1-800-854-7771. (For TDD-TTY, call 1-866-735-2922.) To schedule interpreter services for the hearing impaired (American Sign Language-ASL), please call the 24/7 ACCESS Center Hotline. *MHS refers to individual/group therapy and collateral services. Provider: DMH = Directly-Operated Facility; NGA = Non-Governmental Agency (Contractor); FFS = Fee-for-Service.

Service Area 3

Last Name	First Name	NPI Number	License Number	License/Discipline Type	Cultural Competence Training
			AMFT104866	Family Therapist	
Lee	Lionel	1790973626		Licensed Psychologists	Yes
MARTINEZ	JASMINE	1083134381			Yes
Salcedo	Elizabeth	1013421320	VN691958	Licensed Vocational Nurses	Yes
Serrano	Lisa	1962918516	PCCI4641	Licensed Professional Clinical Counselor	Yes
TESSLER	KATHERINE	1003291238	ASW72938	Associate Clinical Social Worker	Yes
TORRES	STEPHANIE	1851704399	IMF94759	Associate Marriage Family Therapist	Yes
ZHENG	YIRAN	1790218675	AMFT106962	Associate Marriage Family Therapist	Yes

Jul 11, 2019

299

For first time visit and/or new referrals, please contact provider. To obtain Mental Health Information and Services confidentially, please call the 24/7 ACCESS Center Hotline at 1-800-854-7771. (For TDD-TTY, call 1-866-735-2922.) To schedule interpreter services for the hearing impaired (American Sign Language-ASL), please call the 24/7 ACCESS Center Hotline. *MHS refers to individual/group therapy and collateral services. Provider: DMH = Directly-Operated Facility; NGA = Non-Governmental Agency (Contractor); FFS = Fee-for-Service.

Service Area 3

OUTPATIENT

**7976 7976 OMNI CENTER
3430 COGSWELL ROAD BUILDING 4 AND 5
EL MONTE , CA 91732-2785**

Phone: 626 453-3406

Hours of Operation: MON-FRI 8:30 AM - 5:00 PM

Accepting Beneficiaries: Yes

Accessible By: CONTACT PROVIDER

Provider: NGA

Supervisory District: 1

Age Group Served: All Ages

Languages: English, Spanish,

Cultures: Co-occurring Substance Use Disorders, Forensic Legal, Homeless Housing,

Programs/Services: MEDICATION SUPPORT, MENTAL HEALTH SERVICES*(MHS),
CRISIS INTERVENTION, TARGETED CASE MANAGEMENT

ADA Facility: Yes

Website: <http://www.socialmodelrecovery.org/>

Email:

List of Practitioners

Last Name	First Name	NPI Number	License Number	License/Discipline Type	Cultural Competence Training
ABERNATHY	CHRISTOPHER	1639319577			Yes
Alexander	Lisa	1750875878		Other Qualified Providers	Yes
ARHART	JENI	1649637257			Yes
Arvizu	Alma	1255737185	AMFT178222	Associate Marriage Family Therapist	Yes
Bruinsma	Loretta	1255719142	PT25048	Psychiatric Technicians	Yes
Bynum	Lori	1881169779	33324	Psychiatric Technicians	Yes
Capps	Jeffrey	1043665722		Other Qualified	Yes

Jul 11, 2019

300

For first time visit and/or new referrals, please contact provider. To obtain Mental Health Information and Services confidentially, please call the 24/7 ACCESS Center Hotline at 1-800-854-7771. (For TDD-TTY, call 1-866-735-2922.) To schedule interpreter services for the hearing impaired (American Sign Language-ASL), please call the 24/7 ACCESS Center Hotline. *MHS refers to individual/group therapy and collateral services. Provider: DMH = Directly-Operated Facility; NGA = Non-Governmental Agency (Contractor); FFS = Fee-for-Service.

Service Area 3

Last Name	First Name	NPI Number	License Number	License/Discipline Type	Cultural Competence Training
				Providers	
De Ramos	Andrew	1639646540		Other Qualified Providers	Yes
Fabacher	Michael	1285080804			Yes
Gerardo	Grace	1255716098	PT 38060	Psychiatric Technicians	Yes
Huq	MD Ashraful	1225524002		Other Qualified Providers	Yes
Hwang	Kuangheng	1265978662	AMFT106936	Associate Marriage Family Therapist	Yes
Lau	Ying	1760964985	AMFT107907	Marriage and Family Therapists	Yes
Lesko	Cheyenne	1821513268			Yes
Lim	Dong	1770017881			Yes
LOERA	GLORIA	1255663811	85699	Licensed Clinical Social Workers	Yes
Manzo Parish	Leticia	1982051991	98138	Marriage and Family Therapists	Yes
McGauran	Kimberly	1528540630		Other Qualified Providers	Yes
Medina	Gloria	1154709483			Yes
Mejia	Christina	1902348469			Yes
Moraza	Ebelin	1073094082			Yes
Nwobu	Ngozi	1831673532	PT31672	Psychiatric Technicians	Yes
O'Brien	Garry	1912446485			Yes
PERFECTO	CHARLOTTE	1831577949			Yes
Rodriguez	Anna	1790220051			Yes
Salcedo	Stephanie	1245535806		Other Qualified	Yes

Jul 11, 2019

301

For first time visit and/or new referrals, please contact provider. To obtain Mental Health Information and Services confidentially, please call the 24/7 ACCESS Center Hotline at 1-800-854-7771. (For TDD-TTY, call 1-866-735-2922.) To schedule interpreter services for the hearing impaired (American Sign Language-ASL), please call the 24/7 ACCESS Center Hotline. *MHS refers to individual/group therapy and collateral services. Provider: DMH = Directly-Operated Facility; NGA = Non-Governmental Agency (Contractor); FFS = Fee-for-Service.

Service Area 3

Last Name	First Name	NPI Number	License Number	License/Discipline Type	Cultural Competence Training
				Providers	
Skaggs	Jordyn	1225510944	85183	Associate Clinical Social Worker	Yes
Solis	Gustavo	1316368145			Yes
Stockly	Katherine	1609357698			Yes
STRIVERSON	ELLEN	1801924758	LCSW67185	Licensed Clinical Social Workers	Yes
Terrazas	Jennifer	1235616756			Yes
Torres	Jasmine	1871089037		Other Qualified Providers	Yes
Valiquette	Tiffany	1609385616			Yes
Villegas	Ronald Michael	1730660226			Yes
Yoshihara	Kyle	1730667718			Yes

Jul 11, 2019

302

For first time visit and/or new referrals, please contact provider. To obtain Mental Health Information and Services confidentially, please call the 24/7 ACCESS Center Hotline at 1-800-854-7771. (For TDD-TTY, call 1-866-735-2922.) To schedule interpreter services for the hearing impaired (American Sign Language-ASL), please call the 24/7 ACCESS Center Hotline. *MHS refers to individual/group therapy and collateral services. Provider: DMH = Directly-Operated Facility; NGA = Non-Governmental Agency (Contractor); FFS = Fee-for-Service.

Service Area 3

OUTPATIENT

7977 7977 ENKI YOUTH + FAMILY SERVICES - WEST COVINA
1215 W WEST COVINA PARKWAY
WEST COVINA, CA 91790-2946

Phone: 626-974-0770

Hours of Operation: Mon 9am-6pm, Tues, Wed, Thurs, 8am-5pm, Friday 8am-5pm
Accepting Beneficiaries: Yes

Accessible By: CONTACT PROVIDER

Provider: NGA

Supervisory District: 1

Age Group Served: All Ages

Languages: English, Mandarin, Spanish,
Cultures:

Programs/Services: CRISIS INTERVENTION, MEDICATION SUPPORT, MENTAL HEALTH SERVICES* (MHS), PSYCHOLOGICAL TESTING, SPECIALIZED FOSTER CARE, TARGETED CASE MANAGEMENT, 0-5YRS, TF-CBT, SS, PPP, CORS, IND. CBT

ADA Facility: Yes

Website: www.ehrs.com

Email:

List of Practitioners

Last Name	First Name	NPI Number	License Number	License/Discipline Type	Cultural Competence Training
CARDENAS	INGRID	1154797793	IMF95204		Yes
GALLEGOS	BRANDY	1720455082			Yes
GONZALEZ	MARIBEL	1851420335	A62736		Yes
HAN	KENNETH	1174922132	87515	Associate Marriage Family Therapist	Yes
RAMOS	JACQUELINE	1700030608	83619	Associate Clinical Social Worker	Yes
RANKINS	MARGO	1205139581	IMF97949		Yes
ROUGEAU	SEAN	1558506865	NP95003703		Yes
SHAMSIAN	ELIZA	1669887089	PSY28986		Yes

Jul 11, 2019

303

For first time visit and/or new referrals, please contact provider. To obtain Mental Health Information and Services confidentially, please call the 24/7 ACCESS Center Hotline at 1-800-854-7771. (For TDD-TTY, call 1-866-735-2922.) To schedule interpreter services for the hearing impaired (American Sign Language-ASL), please call the 24/7 ACCESS Center Hotline. *MHS refers to individual/group therapy and collateral services. Provider: DMH = Directly-Operated Facility; NGA = Non-Governmental Agency (Contractor); FFS = Fee-for-Service.

Service Area 3

Last Name	First Name	NPI Number	License Number	License/Discipline Type	Cultural Competence Training
STEIDLE	TUFIA ELAINE	1154458669	18898	Licensed Psychologists	Yes

Jul 11, 2019

304

For first time visit and/or new referrals, please contact provider. To obtain Mental Health Information and Services confidentially, please call the 24/7 ACCESS Center Hotline at 1-800-854-7771. (For TDD-TTY, call 1-866-735-2922.) To schedule interpreter services for the hearing impaired (American Sign Language-ASL), please call the 24/7 ACCESS Center Hotline. *MHS refers to individual/group therapy and collateral services. Provider: DMH = Directly-Operated Facility; NGA = Non-Governmental Agency (Contractor); FFS = Fee-for-Service.

Service Area 3

OUTPATIENT

7990 7990 PROTOTYPES OBHS POMONA
831 EAST ARROW HIGHWAY
POMONA, CA 91767-2535

Phone: 9009-398-4383

Hours of Operation: MON - FRI 8:00 AM - 5:00 PM

Accepting Beneficiaries: Yes

Accessible By: Phone / Walk-Ins

Provider: NGA

Supervisory District: 1

Age Group Served: All Ages

Languages: English, Mandarin, Spanish,

Cultures: Co-occurring Substance Use Disorders, Forensic Legal, Race
Ethnicity, Trauma, Under Represented Populations, Veterans,

Programs/Services: CALWORKS, GROW, HOMELESS FAMILIES SOLUTION
SERVICES (HFSS), CRISIS INTERVENTION, FIELD CAPABLE
CLINICAL SERVICES (FCCS), FULL SERVICE PARTNERSHIP
(FSP) TAY, MEDICATION SUPPORT, MENTAL HEALTH
SERVICES* (MHS), PREVENTION & EARLY INTERVENTION
(PEI), COMMUNITY REINTEG

ADA Facility: Yes

Website: www.prototypes.org

Email:

List of Practitioners

Last Name	First Name	NPI Number	License Number	License/ Discipline Type	Cultural Competence Training
BARRIOS	MARIBEL	1427191279			Yes
DIAZ	AARON	1497013122			Yes
ESPINOZA	MELISSA	1427329374			Yes
FIGUEROA	JULIE	1841531258			Yes
FLORES	ARISELA	1265784649			Yes
HARWOOD	MARY	1841665676			Yes
KAFICALAS	EVANGELIA	1568801827			Yes
KURERA	HEATHER	1144228396			Yes

Jul 11, 2019

305

For first time visit and/or new referrals, please contact provider. To obtain Mental Health Information and Services confidentially, please call the 24/7 ACCESS Center Hotline at 1-800-854-7771. (For TDD-TTY, call 1-866-735-2922.) To schedule interpreter services for the hearing impaired (American Sign Language-ASL), please call the 24/7 ACCESS Center Hotline. *MHS refers to individual/group therapy and collateral services. Provider: DMH = Directly-Operated Facility; NGA = Non-Governmental Agency (Contractor); FFS = Fee-for-Service.

Service Area 3

Last Name	First Name	NPI Number	License Number	License/ Discipline Type	Cultural Competence Training
MARTINEZ	LOURDES	1467977553			Yes
MATA	ROXANNE	1659677888			Yes
MCCORMICK	WESLEY	1457578288			Yes
MILLENDER	CIERA	1326424698			Yes
MONROE	MECHELLE	1568989309			Yes
NAWAB	BEBBYZAHRA	1417406703			Yes
PASSAGE	MEGHAN	1356871099			Yes
PORCO	MICHAEL	1679751820			Yes
POWERS	VIVIANE	1750838769			Yes
QUIROZ	FRANCES	1306010251			Yes
RANNEY	RACHAEL	1982738324			Yes
Rawlings	Kristen	1457795221			Yes
RUIZ	GILBERT	1124146444			Yes
SARVER	ANGELA	1043342173			Yes
SHAVER	LAUREN	1225458110			Yes
SIMON	MONIQUE	1679985352			Yes
SOLIS	ERICA	1518346618			Yes
STOKES	MICHELLE	1528417532			Yes
TITOVA	ANASTASIA	1891143186			Yes
TUCKER	JULIA	1104011576			Yes
TYNES	SARAH	1568781037			Yes
URIBE	BRANDON	1215360037			Yes
WILBOURN	ASILI	1013186543			Yes

Jul 11, 2019

306

For first time visit and/or new referrals, please contact provider. To obtain Mental Health Information and Services confidentially, please call the 24/7 ACCESS Center Hotline at 1-800-854-7771. (For TDD-TTY, call 1-866-735-2922.) To schedule interpreter services for the hearing impaired (American Sign Language-ASL), please call the 24/7 ACCESS Center Hotline. *MHS refers to individual/group therapy and collateral services. Provider: DMH = Directly-Operated Facility; NGA = Non-Governmental Agency (Contractor); FFS = Fee-for-Service.

Service Area 3

OUTPATIENT

7992 7992 PROTOTYPES OBHS PASADENA
2650 E FOOTHILL BLVD
PASADENA, CA 91107-3439

Phone: 626-577-2261

Hours of Operation: MON - FRI 8:00 AM - 5:00 PM

Accepting Beneficiaries: Yes

Accessible By: CONTACT PROVIDER

Provider: NGA

Supervisory District: 5

Age Group Served: All Ages

Languages: English, Spanish,

Cultures: Co-occurring Substance Use Disorders,

Programs/Services: CALWORKS, CRISIS INTERVENTION, FIELD CAPABLE CLINICAL SERVICES (FCCS), FULL SERVICE PARTNERSHIP (FSP) ADULT, MULTI ASSESSMENT TEAMS (MAT), MEDICATION SUPPORT, MENTAL HEALTH SERVICES* (MHS), PREVENTION & EARLY INTERVENTION (PEI), SPECIALIZED FOSTER CARE, TARGETED

ADA Facility: Yes

Website: www.prototypes.org

Email:

List of Practitioners

Last Name	First Name	NPI Number	License Number	License/ Discipline Type	Cultural Competence Training
ALVARADO	LETICIA	1679604292			Yes
AVENA	ELIZABETH	1649510579			Yes
BIGBY	DESTINY	1467973958			Yes
CASLAV	KATY	1508351800			Yes
CONTRERAS	GABRIELA	1386160174			Yes
DUGAS	CARI	1538553581			Yes
DURAN	GENI	1417138314			Yes
GALLEGO	ELIZABETH	1114059078			Yes
HEYMANN	REBECCA	1134541808			Yes

Jul 11, 2019

307

For first time visit and/or new referrals, please contact provider. To obtain Mental Health Information and Services confidentially, please call the 24/7 ACCESS Center Hotline at 1-800-854-7771. (For TDD-TTY, call 1-866-735-2922.) To schedule interpreter services for the hearing impaired (American Sign Language-ASL), please call the 24/7 ACCESS Center Hotline. *MHS refers to individual/group therapy and collateral services. Provider: DMH = Directly-Operated Facility; NGA = Non-Governmental Agency (Contractor); FFS = Fee-for-Service.

Service Area 3

Last Name	First Name	NPI Number	License Number	License/ Discipline Type	Cultural Competence Training
JENKINS	JEREMY	1922477181			Yes
LUCAS	DEBORAH	1376758128			Yes
MORROW	SARA	1316420136			Yes
Murphy	Patrick	1154710234			Yes
NOVIS	JENNIFER	1609199736			Yes
PAEZ	EDUARDO	1033264015			Yes
Pasternack	Katherine	1124454640			Yes
PECKAN	HUMA	1972996577			Yes
RHOADES	KEITH	1255476123			Yes
RODRIGUEZ	LISETTE	1750760500			Yes
SWIFT	ERNEST	1700210697			Yes
TUCKER	JULIA	1104011576			Yes
VIZCARRA	PATRICIA	1407988033			Yes

Jul 11, 2019

308

For first time visit and/or new referrals, please contact provider. To obtain Mental Health Information and Services confidentially, please call the 24/7 ACCESS Center Hotline at 1-800-854-7771. (For TDD-TTY, call 1-866-735-2922.) To schedule interpreter services for the hearing impaired (American Sign Language-ASL), please call the 24/7 ACCESS Center Hotline. *MHS refers to individual/group therapy and collateral services. Provider: DMH = Directly-Operated Facility; NGA = Non-Governmental Agency (Contractor); FFS = Fee-for-Service.

Service Area 3

OUTPATIENT

7994 7994 PROTOTYPES OBHS WELLNESS CENTER
40 N ALTADENA DRIVE SUITE 1B
PASADENA, CA 91107-3386

Phone: 626-577-2261

Hours of Operation: M-F 8:00AM-5:00PM

Accepting Beneficiaries: No

Accessible By: CONTACT PROVIDER

Provider: NGA

Supervisory District: 5

Age Group Served: All Ages

Languages: English,

Cultures:

Programs/Services: CRISIS INTERVENTION, TARGETED CASE MANAGEMENT,
MENTAL HEALTH SERVICES* (MHS)

ADA Facility: No

Website: www.prototypes.org

Email:

List of Practitioners

Last Name	First Name	NPI Number	License Number	License/Discipline Type	Cultural Competence Training
LUCAS	DEBORAH	1376758128			Yes
Murphy	Patrick	1154710234			Yes

Jul 11, 2019

309

For first time visit and/or new referrals, please contact provider. To obtain Mental Health Information and Services confidentially, please call the 24/7 ACCESS Center Hotline at 1-800-854-7771. (For TDD-TTY, call 1-866-735-2922.) To schedule interpreter services for the hearing impaired (American Sign Language-ASL), please call the 24/7 ACCESS Center Hotline. *MHS refers to individual/group therapy and collateral services. Provider: DMH = Directly-Operated Facility; NGA = Non-Governmental Agency (Contractor); FFS = Fee-for-Service.

Service Area 3

OUTPATIENT, 24 HOUR RESIDENTIAL

7245 7245W Homes For Life Foundation Wilson
8939 S SEPULVEDA BLVD
LOS ANGELES, CA 90045-3631

Phone: 310-337-7417

Hours of Operation: MON - FRI 8:00 AM - 5:00 PM

Accepting Beneficiaries: Yes

Accessible By: By Referral Only

Provider: NGA

Supervisory District: 5

Age Group Served: All Ages

Languages: English,

Cultures:

Programs/Services: MENTAL HEALTH SERVICES*(MHS), TARGETED CASE
MANAGEMENT, IMD STEPDOWN

ADA Facility: Yes

Website: www.homesforlife.org

Email:

List of Practitioners

Last Name	First Name	NPI Number	License Number	License/Discipline Type	Cultural Competence Training
ELLNER	DAVID	1891937843	LCSW29769	Licensed Clinical Social Workers	Yes
KERKER	CARLENE	1528192093	RN369065	Registered Nurses	Yes
PLUCINIK	STANLEY	1003941360	MFC40582	Marriage and Family Therapists	Yes

Jul 11, 2019

310

For first time visit and/or new referrals, please contact provider. To obtain Mental Health Information and Services confidentially, please call the 24/7 ACCESS Center Hotline at 1-800-854-7771. (For TDD-TTY, call 1-866-735-2922.) To schedule interpreter services for the hearing impaired (American Sign Language-ASL), please call the 24/7 ACCESS Center Hotline. *MHS refers to individual/group therapy and collateral services. Provider: DMH = Directly-Operated Facility; NGA = Non-Governmental Agency (Contractor); FFS = Fee-for-Service.

Service Area 3

OUTPATIENT, 24 HOUR RESIDENTIAL

7245 7245Z Homes For Life Foundation Madison
8939 S SEPULVEDA BLVD
LOS ANGELES, CA 90045-3631

Phone: 310-337-7417

Hours of Operation: MON - FRI 8:00 AM - 5:00 PM

Accepting Beneficiaries: Yes

Accessible By: By Referral Only

Provider: NGA

Supervisory District: 5

Age Group Served: All Ages

Languages: English,

Cultures:

Programs/Services: MENTAL HEALTH SERVICES*(MHS), TARGETED CASE
MANAGEMENT, IMD STEPDOWN

ADA Facility: Yes

Website: www.homesforlife.org

Email:

List of Practitioners

Last Name	First Name	NPI Number	License Number	License/Discipline Type	Cultural Competence Training
ELLNER	DAVID	1891937843	LCSW29769	Licensed Clinical Social Workers	Yes
KERKER	CARLENE	1528192093	RN369065	Registered Nurses	Yes
PLUCINIK	STANLEY	1003941360	MFC40582	Marriage and Family Therapists	Yes

Jul 11, 2019

311

For first time visit and/or new referrals, please contact provider. To obtain Mental Health Information and Services confidentially, please call the 24/7 ACCESS Center Hotline at 1-800-854-7771. (For TDD-TTY, call 1-866-735-2922.) To schedule interpreter services for the hearing impaired (American Sign Language-ASL), please call the 24/7 ACCESS Center Hotline. *MHS refers to individual/group therapy and collateral services. Provider: DMH = Directly-Operated Facility; NGA = Non-Governmental Agency (Contractor); FFS = Fee-for-Service.

Service Area 3

OUTPATIENT/ PHF

7950 7950 STAR VIEW BEHAVIORAL HEALTH INC.
9040 TELSTAR AVENUE SUITE 101
EL MONTE, CA 91731-2838

Phone: 310-868-5379

Hours of Operation: MON-FRI 8:30 AM - 5:00 PM

Accepting Beneficiaries: Yes

Accessible By: BY REFERRAL ONLY

Provider: NGA

Supervisory District: 1

Age Group Served: All Ages

Languages: English, Spanish,

Cultures:

Programs/Services: PSYCHOLOGICAL TESTING, MENTAL HEALTH SERVICES*(MHS), CRISIS INTERVENTION, TARGETED CASE MANAGEMENT, SUPPORT SERVICES, TBS, PSYCHIATRIC HEALTH FACILITY

ADA Facility: Yes

Website: www.starsinc.com

Email:

List of Practitioners

Last Name	First Name	NPI Number	License Number	License/Discipline Type	Cultural Competence Training
Alvarado	Beatriz	1518358167	N/A		Yes
Baltodano	Ailene	1194263368			Yes
CABRERA	ELSA	1467596411	A56243		Yes
Campos-Moran	Maria	1851849194	ASW72490		Yes
CRECELIUS	GIA	1821128000	1821128000		Yes
Espinoza	Vanessa	1780195537			Yes
FERNANDEZ	STEPHANIE LISA	1558502211	AMFT82895	Associate Marriage Family Therapist	Yes
Flores De	Annet	1558885269	IMF102795		Yes

Jul 11, 2019

312

For first time visit and/or new referrals, please contact provider. To obtain Mental Health Information and Services confidentially, please call the 24/7 ACCESS Center Hotline at 1-800-854-7771. (For TDD-TTY, call 1-866-735-2922.) To schedule interpreter services for the hearing impaired (American Sign Language-ASL), please call the 24/7 ACCESS Center Hotline. *MHS refers to individual/group therapy and collateral services. Provider: DMH = Directly-Operated Facility; NGA = Non-Governmental Agency (Contractor); FFS = Fee-for-Service.

Service Area 3

Last Name	First Name	NPI Number	License Number	License/Discipline Type	Cultural Competence Training
Santiago					
Gomez	Marielena	1174913792			No
GREEN	ALAN	1497721260	G76287		Yes
Guillen	Carol	1376994392			Yes
GUTIERREZ	BEATRIZ	1346419298	AMFT 87506		Yes
HOLT	BRIAN	1275665259	A76811		Yes
KALAN	DEBRA	1821126392	A63158		Yes
Lopez	Jocelyn	1447736749	AMFT106391	Associate Marriage Family Therapist	Yes
NAJEEB	RUBINA	1811086036	A53937		Yes
Navarro	Sabrina	1255706560			Yes
Ramirez	Leslie	1467905208			Yes
ROMAN-HERNANDEZ	NOEMI	1326477522	LMFT109184	Marriage and Family Therapists	Yes
SANE	NATASHA	1669593232	A67991		Yes
Sturgis	Shannon	1215068291	185791		Yes
WILSON	BRENDA	1821123134	LMFT79107	Marriage and Family Therapists	Yes

Jul 11, 2019

313

For first time visit and/or new referrals, please contact provider. To obtain Mental Health Information and Services confidentially, please call the 24/7 ACCESS Center Hotline at 1-800-854-7771. (For TDD-TTY, call 1-866-735-2922.) To schedule interpreter services for the hearing impaired (American Sign Language-ASL), please call the 24/7 ACCESS Center Hotline. *MHS refers to individual/group therapy and collateral services. Provider: DMH = Directly-Operated Facility; NGA = Non-Governmental Agency (Contractor); FFS = Fee-for-Service.

Attestation

Provider Number	Provider Name	Attestation Received - YES	Attestation Received - NO
0054	HARBOR VIEW CENTER		NO
0055	LANDMARK MEDICAL CENTER		NO
0057	LA PAZ		NO
0058	LAUREL PARK		NO
0059	MEADOWBROOK MANOR		NO
0061	OLIVE VISTA		NO
0063	SAN GABRIEL VALLEY CONVALESCENT HOSPITAL		NO
0067	VIEW HEIGHTS CONVALESCENT HOSPITAL		NO
0080	COMMUNITY CARE CENTER		NO
1904	ANTELOPE VALLEY MHC		NO
1905	SANTA CLARITA VALLEY MENTAL HEALTH CENTER		NO
1906	EDMUND D EDELMAN MENTAL HEALTH CENTER-ADULT		NO
1907	GATEWAYS HOMELESS SERVICES		NO
1908	WEST CENTRAL FAMILY MENTAL HEALTH SERVICES		NO
1909	HOLLYWOOD MENTAL HEALTH CENTER		NO
190A	PENNY LANE CENTERS, SATELLITE VII		NO
190B	PENNY LANE CENTERS, SATELLITE IV		NO
190C	EXODUS IMHT		NO
190D	PENNY LANE CENTERS, SATELLITE IX		NO
190E	PENNY LANE CENTERS, SATELLITE X		NO
190F	PENNY LANE CENTERS, SATELLITE III		NO
190G	PENNY LANE CENTERS, SATELLITE VI		NO
190H	PENNY LANE CENTERS, SATELLITE III		NO
1910	PASADENA UNIFIED SCHOOL DISTRICT		NO
1912	BELL GARDENS YOUTH AND FAMILY SERVICES		NO

Jul 11, 2019

314

For first time visit and/or new referrals, please contact provider. To obtain Mental Health Information and Services confidentially, please call the 24/7 ACCESS Center Hotline at 1-800-854-7771. (For TDD-TTY, call 1-866-735-2922.) To schedule interpreter services for the hearing impaired (American Sign Language-ASL), please call the 24/7 ACCESS Center Hotline. *MHS refers to individual/group therapy and collateral services. Provider: DMH = Directly-Operated Facility; NGA = Non-Governmental Agency (Contractor); FFS = Fee-for-Service.

Attestation

Provider Number	Provider Name	Attestation Received - YES	Attestation Received - NO
1913	HEOPLINE YOUTH COUNSELING, INC		NO
1914	NORTHEAST MENTAL HEALTH CENTER		NO
1916	TARZANA TREATMENT CENTER		NO
1917	ARCADIA MENTAL HEALTH CENTER		NO
1918	THE HELP GROUP, CHILD AND FAMILYCENTER		NO
1921	WHITTIER WMET		NO
1926	LONG BEACH CHILD & ADOLESCENT CLINIC		NO
1927	LONG BEACH MENTAL HEALTH SERVICES (MHS) ADULT CLINIC		NO
1928	SAN PEDRO MENTAL HEALTH CLINIC (MHC)		NO
1930	RIO HONDO COMMUNITY MENTAL HEALTH CENTER	YES	
1932	WSGVMET		NO
1933	OPTIMIST EAGLE ROCK		NO
1934	OPTIMIST CARSON		NO
1935	SOUTH BAY MENTAL HEALTH SERVICES (MHS)		NO
1936	OPTIMIST MISSION HILLS		NO
1937	PACIFIC LODGE YOUTH SERVICES		NO
1938	COMPTON MENTAL HEALTH CENTER		NO
1941	PACIFIC LODGE CAMPUS		NO
1942	SGMET		NO
1943	ROSEMARY CHILDREN'S SERVICES		NO
1944	LAWMET		NO
1945	IMET		NO
1946	OPTIMIST CAMPUS		NO
1947	HRMBMET		NO
1948	OPTIMIST VAN NUYS		NO

Jul 11, 2019

315

For first time visit and/or new referrals, please contact provider. To obtain Mental Health Information and Services confidentially, please call the 24/7 ACCESS Center Hotline at 1-800-854-7771. (For TDD-TTY, call 1-866-735-2922.) To schedule interpreter services for the hearing impaired (American Sign Language-ASL), please call the 24/7 ACCESS Center Hotline. *MHS refers to individual/group therapy and collateral services. Provider: DMH = Directly-Operated Facility; NGA = Non-Governmental Agency (Contractor); FFS = Fee-for-Service.

Attestation

Provider Number	Provider Name	Attestation Received - YES	Attestation Received - NO
1949	OPTIMIST SYLMAR JH		NO
1953	LAC-OLIVE VIEW/UCLA MEDICAL CENTER		NO
1953	LAC-OLIVE VIEW-EMERGENCY ROOM		NO
1954	HILLVIEW MH AUXILIARY OUTPATIENT, SITE 2		NO
1955	HILLSIDES BOYS SATELLITE HOME		NO
1956	LAC + USC MEDICAL CENTER		NO
1956	LAC + USC MEDICAL CENTER - CRISIS STABILIZATION		NO
1956	LAC + USC MEDICAL CENTER - PSYCH OUTPATIENT		NO
1957	CENTRAL JUVENILE HALL		NO
1958	DOROTHY KIRBY		NO
1959	HILLSIDES GIRLS SATELLITE HOME		NO
1960	HILLSIDES STRTP		NO
1961	STAR VIEW ADOLESCENT CENTER, PSYCHIATRIC HEALTH FACILITY		NO
1962	LAC HARBOR UCLA MEDICAL CENTER, CRISIS STABLIZATION		NO
1962	LAC HARBOR-UCLA MEDICAL CENTER		NO
1964	BIENVENIDOS CHILDREN'S CENTER		NO
1965	PENNY LANE CENTER, MAIN FACILITY		NO
1967	BIENVENIDOS MONTEBELLO		NO
1969	SOUTH BAY CHILDREN'S HEALTH CENTER		NO
1972	THE WHOLE CHILD		NO
1973	DIDI HIRSCH-SEPULVEDA		NO
1974	PACIFIC CLINICS PASADENA FAMILY SERVICES		NO
1975	CHILD & FAMILY GUIDANCE CENTER-NORTHRIDGE		NO
1977	COMMUNITY FAMILY GUIDANCE CENTER		NO

Jul 11, 2019

316

For first time visit and/or new referrals, please contact provider. To obtain Mental Health Information and Services confidentially, please call the 24/7 ACCESS Center Hotline at 1-800-854-7771. (For TDD-TTY, call 1-866-735-2922.) To schedule interpreter services for the hearing impaired (American Sign Language-ASL), please call the 24/7 ACCESS Center Hotline. *MHS refers to individual/group therapy and collateral services. Provider: DMH = Directly-Operated Facility; NGA = Non-Governmental Agency (Contractor); FFS = Fee-for-Service.

Attestation

Provider Number	Provider Name	Attestation Received - YES	Attestation Received - NO
1979	PACIFIC CLINICS-E FOOTHILL GUIDANCE		NO
1982	GATEWAYS CMHC		NO
1990	BIENVENIDOS CHILDRENS CENTER		NO
1991	BIENVENIDOS VILLAGE		NO
1992	PENNY LANE CENTER, SATELLITE V		NO
1996	PENNY LANE CENTER, SATELLITE I		NO
1997	VISTA DEL MAR CHILD AND FAMILY STRTP		NO
1998	PENNY LANE CENTER, SATELLITE VIII		NO
6757	GATEWAYS COMMUNITY MHC MDO		NO
6758	HILLVIEW MHC ADULT RESIDENTIAL		NO
6773	PROVIDENCE - ST. JOHN'S CHILD & FAMILY DEVELOPMENT CENTER		NO
6792	PROVIDENCE SAINT JOHN'S HEALTH CENTER		NO
6821	BARRY J. NIDORF, JUVENILE HALL, MH UNIT		NO
6821	OPTIMIST AT BARRY J. NIDORF (SATELLITE)		NO
6840	SAN FERNANDO MENTAL HEALTH CENTER		NO
6841	WEST VALLEY MENTAL HEALTH WELLNESS CENTER		NO
6853	SAN FERNANDO VALLEY CMHC-YOUTH & FAMILY CTR.		NO
6857	ROYBAL FAMILY MENTAL HEALTH CENTER		NO
6859	HARBOR-UCLA MEDICAL CENTER		NO
6863	PENNY LANE CENTERS		NO
6864	AUGUSTUS F. HAWKINS MENTAL HEALTH CENTER		NO
6864	AUGUSTUS F. HAWKINS MENTAL HEALTH CENTER, FIRST 5 PCIT (SATELLITE)		NO
6864	AUGUSTUS F. HAWKINS MENTAL HEALTH CENTER, HAVEN CLINIC (SATELLITE)		NO

Jul 11, 2019

317

For first time visit and/or new referrals, please contact provider. To obtain Mental Health Information and Services confidentially, please call the 24/7 ACCESS Center Hotline at 1-800-854-7771. (For TDD-TTY, call 1-866-735-2922.) To schedule interpreter services for the hearing impaired (American Sign Language-ASL), please call the 24/7 ACCESS Center Hotline. *MHS refers to individual/group therapy and collateral services. Provider: DMH = Directly-Operated Facility; NGA = Non-Governmental Agency (Contractor); FFS = Fee-for-Service.

Attestation

Provider Number	Provider Name	Attestation Received - YES	Attestation Received - NO
6864	AUGUSTUS F. HAWKINS MENTAL HEALTH CENTER, WOMAN'S CLINIC (SATELLITE)		NO
6870	LOS ANGELES CHILD GUIDANCE CLINIC	YES	
7012	OFFICE OF THE PUBLIC GUARDIAN		NO
7018	MENTAL HEALTH AMERICA		NO
7019	ALMA FAMILY SERVICES		NO
7019	ALMA FAMILY SERVICES-LONG BEACH		NO
7020	GARDENA SOCIAL ACTIVITY CENTER		NO
7031	WATTS LABOR COMMUNITY ACTION (SATELLITE)		NO
7046	DIDI HIRSCH EXCELSIOR HOUSE		NO
7050	EL CENTRO DE AMISTAD		NO
7057	DOWNTOWN MENTAL HEALTH CENTER		NO
7061	AIDS PROJECT LOS ANGELES		NO
7062	WESTSIDE CENTER FOR INDEPENDENT LIVING (WCIL) INC.		NO
7064	COASTAL ASIAN PACIFIC ISLANDER FAMILY MENTAL HEALTH CENTER		NO
7065	MENTAL HEALTH AMERICA OF LA HOMELESS ASSISTANCE		NO
7068	HILLVIEW MHC, INC.		NO
7072	MENTAL HEALTH COURT LINKAGE PROGRAM		NO
7075	BRIDGES INC. - HACIENDA RETIRADA INC.		NO
7080	KEDREN ACUTE PSYCHIATRIC HOSPITAL & CMHC		NO
7092	HEALTH VIEW BEHAVIORAL SERVICES CENTER		NO
7095	THE HELP GROUP CHILD & FAMILY CENTER		NO
7099	STEP UP ON SECOND STREET-ADULT FCCS-TAY FSP		NO
7100	SAN FERNANDO VALLEY CMHC-CENTER FOR FAMILY		NO

Jul 11, 2019

318

For first time visit and/or new referrals, please contact provider. To obtain Mental Health Information and Services confidentially, please call the 24/7 ACCESS Center Hotline at 1-800-854-7771. (For TDD-TTY, call 1-866-735-2922.) To schedule interpreter services for the hearing impaired (American Sign Language-ASL), please call the 24/7 ACCESS Center Hotline. *MHS refers to individual/group therapy and collateral services. Provider: DMH = Directly-Operated Facility; NGA = Non-Governmental Agency (Contractor); FFS = Fee-for-Service.

Attestation

Provider Number	Provider Name	Attestation Received - YES	Attestation Received - NO
	LIVING		
7101	PACIFIC CLINICS - ASIAN PACIFIC FAMILY CENTER		NO
7103	KOREATOWN YOUTH & COMMUNITY CENTER INC.		NO
7104	AMANECER COMMUNITY COUNSELING SERVICE (SATELLITE)		NO
7104	AMANECER COMMUNITY COUNSELING SERVICES		NO
7106	THE LOS ANGELES GAY & LESBIAN CENTER		NO
7110	DIDI HIRSCH JUMP STREET		NO
7111	1736 FAMILY CRISIS CENTER		NO
7112	SPECIAL SERVICES FOR GROUPS (SSG)		NO
7114	ST. JOSEPH'S CENTER-VENICE/HAMPTON		NO
7121	FOR THE CHILD		NO
7124	SPECIAL SERVICES FOR GROUPS (SSG)		NO
7131	SOCIAL MODEL RECOVERY SYSTEMS - THE RIVER COMMUNITY		NO
7134	LAMP COMMUNITY FRANK RICE ACCESS CENTER		NO
7147	FILIPINO-AMERICAN SERVICE GROUP, INC.		NO
7166	LOS PADRINOS JUVENILE HALL MENTAL HEALTH UNIT		NO
7169	PROVIDENCE SAINT JOHN'S HEALTH CENTER		NO
7173	ENKI LPV MENTAL HEALTH CENTER-LA PUENTE		NO
7174	SAN FERNANDO VALLEY CMHC-CORNERSTONE		NO
7177	SAN FERNANDO VALLEY CMHC-MACDONALD CAREY CENTER		NO
7178	OCEAN PARK-OPCC-DAY BREAK SHELTER, SAFE HAVEN		NO
7184	THE INSTITUTE FOR THE REDESIGN OF LEARNING - ALMANSOR		NO

Jul 11, 2019

319

For first time visit and/or new referrals, please contact provider. To obtain Mental Health Information and Services confidentially, please call the 24/7 ACCESS Center Hotline at 1-800-854-7771. (For TDD-TTY, call 1-866-735-2922.) To schedule interpreter services for the hearing impaired (American Sign Language-ASL), please call the 24/7 ACCESS Center Hotline. *MHS refers to individual/group therapy and collateral services. Provider: DMH = Directly-Operated Facility; NGA = Non-Governmental Agency (Contractor); FFS = Fee-for-Service.

Attestation

Provider Number	Provider Name	Attestation Received - YES	Attestation Received - NO
7186	SSG - ASIAN PACIFIC COUNSELING & TREATMENT CENTER		NO
7187	SSG-METRO COUNSELING CENTER		NO
7191	EDMUND D EDELMAN MENTAL HEALTH CENTER-CHILD AND FAMILY		NO
7194	PACIFIC CLINICS-EL CAMINO MENTAL HEALTH CENTER		NO
7195	CAMP AFFLERBAUGH		NO
7195	CAMP GLEN ROCKEY		NO
7195	CAMP JOSEPH PAIGE		NO
7195	CHALLENGER MENTAL HEALTH UNIT		NO
7196	VISTA DEL MAR CHILD & FAMILY SERVICE		NO
7203	THE SABAN FREE CLINIC		NO
7204	MHA ANTELOPE VALLEY		NO
7207	LONG BEACH ASIAN PACIFIC MENTAL HEALTH PROGRAM		NO
7209	DIDI HIRSCH-INGLEWOOD		NO
7211	LAUSD 97TH STREET SCHOOL MENTAL HEALTH CENTER		NO
7212	MHA VILLAGE INTEGRATED SERVICE		NO
7213	RESIDENTIAL AND BRIDGING SERVICES		NO
7216	SYSTEMWIDE MENTAL ASSESSMENT RESPONSE TEAM (SMART)		NO
7217	METMOBILE CRISIS FIELD UNIT		NO
7218	BARBOUR & FLOYD MEDICAL ASSOCIATES		NO
7220	SOUTH BAY CHILDREN'S HEALTH CENTER		NO
7221	AVIVA FAMILY AND CHILDREN'S SERVICES		NO
7224	PACIFIC CLINICS-ACT-WEST COVINA		NO

Jul 11, 2019

320

For first time visit and/or new referrals, please contact provider. To obtain Mental Health Information and Services confidentially, please call the 24/7 ACCESS Center Hotline at 1-800-854-7771. (For TDD-TTY, call 1-866-735-2922.) To schedule interpreter services for the hearing impaired (American Sign Language-ASL), please call the 24/7 ACCESS Center Hotline. *MHS refers to individual/group therapy and collateral services. Provider: DMH = Directly-Operated Facility; NGA = Non-Governmental Agency (Contractor); FFS = Fee-for-Service.

Attestation

Provider Number	Provider Name	Attestation Received - YES	Attestation Received - NO
7225	CHILD AND FAM GUIDANCE CENTER-PALMDALE		NO
7227	PACIFIC CLINICS-EAST-YOUTH DAY TREATMENT		NO
7229	ALCOTT CENTER FOR MENTAL HEALTH SERVICES	YES	
7231	HILLSIDES FAMILY RESOURCE CENTER		NO
7235	SAN FERNANDO VALLEY CMHC-VICTORY CLUB HOUSE		NO
7241	COUNTYWIDE OLDER ADULT GENESIS FCCS		NO
7242	SCHARP - OASIS HOUSE WELLNESS CENTER		NO
7243	BRIDGES INC.		NO
7244	BRIDGES INC.		NO
7245	HOMES FOR LIFE FOUNDATION		NO
7246	COMMUNITY FAMILY GUIDANCE CENTER, FAMILY AND YOUTH STARS PROGRAM		NO
7247	CHILD & FAMILY GUIDANCE CENTER-BALBOA		NO
7248	EXODUS RECOVERY INC.		NO
7249	THE GUIDANCE CENTER-SAN PEDRO		NO
7250	TELECARE LOS ANGELES ACT OLDER ADULTS		NO
7251	PACIFIC CLINICS		NO
7252	SAN FERNANDO VALLEY CMHC-ADULT FCCS		NO
7253	ENKI EAST LOS ANGELES MHS-COMMERCE		NO
7254	ENKI EAST LOS ANGELES MHS-BELL GARDENS		NO
7255	ENKI - PICO UNION		NO
7257	STAR VIEW ADOLESCENT CENTER		NO
7259	LONG BEACH MET		NO
7262	TELECARE LA-AB34 OUTPATIENT		NO
7264	SHIELDS FOR FAMILIES		NO
7265	LOS ANGELES CHILD GUIDANCE CLINIC - FAMILIES IN	YES	

Jul 11, 2019

321

For first time visit and/or new referrals, please contact provider. To obtain Mental Health Information and Services confidentially, please call the 24/7 ACCESS Center Hotline at 1-800-854-7771. (For TDD-TTY, call 1-866-735-2922.) To schedule interpreter services for the hearing impaired (American Sign Language-ASL), please call the 24/7 ACCESS Center Hotline. *MHS refers to individual/group therapy and collateral services. Provider: DMH = Directly-Operated Facility; NGA = Non-Governmental Agency (Contractor); FFS = Fee-for-Service.

Attestation

Provider Number	Provider Name	Attestation Received - YES	Attestation Received - NO
	TOUCH		
7268	AVIVA FAMILY AND CHILDREN'S SERVICES		NO
7269	OLIVE CREST TREATMENT CENTERS-WRAPAROUND		NO
7270	HARBOR VIEW COMMUNITY SERVICES CENTER		NO
7272	PACIFIC ASIAN COUNSELING SERVICES		NO
7275	CHILDREN'S INSTITUTE INC.		NO
7276	LOS ANGELES CHILD GUIDANCE CLINIC	YES	
7277	LA CASA PSYCHIATRIC HEALTH FACILITY		NO
7278	HATHAWAY SYCAMORES CHILD AND FAMILY SERVICES		NO
7279	THE GUIDANCE CENTER, COMPTON		NO
7283	TOPANGA WEST GUEST HOME		NO
7284	PACIFIC CLINICS-ACT-EL MONTE		NO
7286	FIVE ACRES		NO
7299	COLLEGE HOSPITAL		NO
7300	CHILDREN'S BUREAU OF SOUTHERN CALIFORNIA		NO
7301	CHILD BUREAU OF SOUTHERN CA-PALMDALE		NO
7302	CHILDREN'S BUREAU OF S CALIFORNIA-SG VALLEY		NO
7303	SCHARP COMPTON		NO
7312	INST. FOR MULTICULTURAL COUNSELING & EDUCATION SERVICES		NO
7320	SAN FERNANDO VALLEY CMHC-TRANSITIONAL YOUTH		NO
7322	SAN FERNANDO VALLEY CMHC-HOMEBOUND		NO
7328	CHILDREN'S INSTITUTE INC.		NO
7329	SSG - OTTP		NO
7330	FOOTHILL FAMILY SERVICES-PASADENA	YES	
7331	FOOTHILL FAMILY SERVICES-WEST COVINA	YES	

Jul 11, 2019

322

For first time visit and/or new referrals, please contact provider. To obtain Mental Health Information and Services confidentially, please call the 24/7 ACCESS Center Hotline at 1-800-854-7771. (For TDD-TTY, call 1-866-735-2922.) To schedule interpreter services for the hearing impaired (American Sign Language-ASL), please call the 24/7 ACCESS Center Hotline. *MHS refers to individual/group therapy and collateral services. Provider: DMH = Directly-Operated Facility; NGA = Non-Governmental Agency (Contractor); FFS = Fee-for-Service.

Attestation

Provider Number	Provider Name	Attestation Received - YES	Attestation Received - NO
7332	HILLSIDES OUTPATIENT		NO
7334	DIDI HIRSCH-MAR VISTA		NO
7335	STAR VIEW COMMUNITY SERVICES		NO
7337	FIVE ACRES		NO
7340	VALLEY COORDINATED CHILDREN'S SERVICES		NO
7341	D'VEAL FAMILY & YOUTH SERVICES		NO
7342	MASADA HOMES		NO
7344	OPTIMIST BOYS HOME AND RANCH, INC. (SATELLITE)		NO
7344	OPTIMIST BOYS HOME AND RANCH, INC. (SATELLITE) BARRY J. NIDORF JUVENILE HALL		NO
7344	OPTIMIST YOUTH HOMES		NO
7344	OPTIMIST YOUTH HOMES (SATELLITE)		NO
7348	1736 FAMILY CRISIS CENTER		NO
7352	PALMDALE DISCOVERY CENTER		NO
7353	PACIFIC CLINICS-ARROYO FSP		NO
7354	SAN FERNANDO VALLEY CMHC-YOUTH & FAMILY CENTER		NO
7355	SAN FERNANDO VALLEY CMHC-YOUTH CONTACT FCCS		NO
7356	PHOENIX HOUSE OF L.A. INC.		NO
7357	DIDI HIRSCH-CULVER PALMS		NO
7358	SAN FERNANDO VALLEY CMHC-AB34		NO
7359	DIDI HIRSCH-METRO CENTER		NO
7360	ENKI-MARGARITA MENDEZ YOUTH AND FAMILY SERVICES		NO
7362	ASIAN PACIFIC-SFV		NO
7365	SHIELDS FOR FAMILIES		NO

Jul 11, 2019

323

For first time visit and/or new referrals, please contact provider. To obtain Mental Health Information and Services confidentially, please call the 24/7 ACCESS Center Hotline at 1-800-854-7771. (For TDD-TTY, call 1-866-735-2922.) To schedule interpreter services for the hearing impaired (American Sign Language-ASL), please call the 24/7 ACCESS Center Hotline. *MHS refers to individual/group therapy and collateral services. Provider: DMH = Directly-Operated Facility; NGA = Non-Governmental Agency (Contractor); FFS = Fee-for-Service.

Attestation

Provider Number	Provider Name	Attestation Received - YES	Attestation Received - NO
7367	STAR VIEW COMMUNITY SERVICES		NO
7368	THE INSTITUTE FOR REDESIGN AND LEARNING - ALMANSOR		NO
7369	SAN FERNANDO VALLEY CMHC-FAMILY LINKS		NO
7371	EL CENTRO AMISTAD-SAN FERNANDO		NO
7374	ROSEMARY CHILDREN'S SERVICES		NO
7377	GAY AND LESBIAN PEER COUNSELING		NO
7378	PACIFIC ASIAN COUNSELING SERVICES SFV		NO
7379	EMERGENCY OUTREACH BUREAU/CRISIS HOMELESS-METRO		NO
7379	SA 4, EMERGENCY OUTREACH/CRISIS HOMELESS		NO
7380	PACIFIC CLINICS - SIERRA FAMILY CENTER		NO
7381	BIENVENIDOS MONTEBELLO OP		NO
7385	EXODUS RECOVERY INC.		NO
7386	PALMDALE MENTAL HEALTH CENTER		NO
7390	CHILD & FAMILY GUIDANCE CENTER		NO
7394	THE HELP GROUP-WEST OUTPATIENT		NO
7396	SCHARP CHILD DAY TREATMENT		NO
7400	SSG - PROJECT 180		NO
7401	PACIFIC CLINICS ON LAKE		NO
7406	TELECARE HOP 7		NO
7407	FOOTHILL FAMILY SERVICES-HUDSON	YES	
7409	SCHARP ADULT SERVICES		NO
7413	CHILD & FAMILY CENTER		NO
7414	UNITED AMERICAN INDIAN INVOLVEMENT		NO
7418	PACIFIC CLINICS		NO

Jul 11, 2019

324

For first time visit and/or new referrals, please contact provider. To obtain Mental Health Information and Services confidentially, please call the 24/7 ACCESS Center Hotline at 1-800-854-7771. (For TDD-TTY, call 1-866-735-2922.) To schedule interpreter services for the hearing impaired (American Sign Language-ASL), please call the 24/7 ACCESS Center Hotline. *MHS refers to individual/group therapy and collateral services. Provider: DMH = Directly-Operated Facility; NGA = Non-Governmental Agency (Contractor); FFS = Fee-for-Service.

Attestation

Provider Number	Provider Name	Attestation Received - YES	Attestation Received - NO
7420	HILLVIEW MHC AB 109		NO
7421	AMERICAN INDIAN COUNSELING CENTER	YES	
7423	DIDI HIRSCH TAPER CENTER		NO
7426	PACIFIC ASIAN COUNSELING SERVICES		NO
7429	FAMILY SERVICES OF SANTA MONICA-VISTA DEL MAR		NO
7430	HERITAGE CLINIC PASADENA	YES	
7432	MASADA HOMES		NO
7433	THE GUIDANCE CENTER		NO
7436	MCKINLEY CHILDREN'S CENTER		NO
7439	PACIFIC CLINICS - CHILDRENS INTENSIVE COMMUNITY SERVICES		NO
7440	D'VEAL FAMILY & YOUTH SERVICES		NO
7441	PACIFIC CLINICS-CHILD & FAMILY - FIELD BASED INTENSIVE CARE		NO
7442	SPECIALIZED FOSTER CARE-PASADENA	YES	
7443	SPECIALIZED FOSTER CARE-METRO NORTH		NO
7444	OPTIMIST YOUTH & FAMILY SERVICES		NO
7445	SAN FERNANDO VALLEY CMHC-CSOC		NO
7446	UCLA TIES FOR ADOPTION		NO
7449	CHILDREN'S HOSPITAL LA-COVENANT		NO
7451	SFVCMHC WRAPAROUND		NO
7452	ENKI YOUTH FAMILY SERVICES-EL MONTE		NO
7453	ETTIE LEE HOMES-POMONA		NO
7455	PENNY LANE CENTERS		NO
7458	JUVENILE COURT MENTAL HEALTH SERVICES		NO
7461	HOMELESS OUTREACH PSYCHIATRIC EVALUATION		NO

Jul 11, 2019

325

For first time visit and/or new referrals, please contact provider. To obtain Mental Health Information and Services confidentially, please call the 24/7 ACCESS Center Hotline at 1-800-854-7771. (For TDD-TTY, call 1-866-735-2922.) To schedule interpreter services for the hearing impaired (American Sign Language-ASL), please call the 24/7 ACCESS Center Hotline. *MHS refers to individual/group therapy and collateral services. Provider: DMH = Directly-Operated Facility; NGA = Non-Governmental Agency (Contractor); FFS = Fee-for-Service.

Attestation

Provider Number	Provider Name	Attestation Received - YES	Attestation Received - NO
	(HOPE)		
7463	FOOTHILL FAMILY SERVICES-EL MONTE	YES	
7465	SHIELDS FOR FAMILIES		NO
7468	SAN ANTONIO MENTAL HEALTH CENTER	YES	
7469	CHILDNET YOUTH & FAMILY SERVICES		NO
7470	GATEWAYS NORMANDIE VILLAGE EAST OP CLINIC		NO
7471	COMMUNITY FAMILY GUIDANCE CENTER		NO
7472	ENKI BOYLE HEIGHTS		NO
7473	CHILD BUREAU OF SOUTHERN CA-LANCASTER DT		NO
7474	MARYVALE		NO
7475	EMERGENCY OUTREACH BUREAU/CRISIS HOMELESS - EDELMAN		NO
7476	SA 6, EMERGENCY OUTREACH BUREAU/CRISIS HOMELESS		NO
7477	EMERGENCY OUTREACH BUREAU/CRISIS HOMELESS - SAN FERNANDO		NO
7478	EMERGENCY OUTREACH BUREAU/CRISIS HOMELESS - AV		NO
7479	CHILD AND FAMILY CENTER		NO
7479	CHILD AND FAMILY CENTER. CAMP MUNOZ/MENDENHALL (SATELLITE)	YES	
7480	VIP COMMUNITY MENTAL HEALTH CENTER		NO
7481	STIRLING BEHAVIORAL HEALTH INSTITUTE		NO
7482	MENTAL HEALTH URGENT CARE CENTER @ LONG BEACH		NO
7483	COUNSELING4KIDS		NO
7488	CHILDREN'S CENTER OF ANTELOPE VALLEY		NO

Jul 11, 2019

326

For first time visit and/or new referrals, please contact provider. To obtain Mental Health Information and Services confidentially, please call the 24/7 ACCESS Center Hotline at 1-800-854-7771. (For TDD-TTY, call 1-866-735-2922.) To schedule interpreter services for the hearing impaired (American Sign Language-ASL), please call the 24/7 ACCESS Center Hotline. *MHS refers to individual/group therapy and collateral services. Provider: DMH = Directly-Operated Facility; NGA = Non-Governmental Agency (Contractor); FFS = Fee-for-Service.

Attestation

Provider Number	Provider Name	Attestation Received - YES	Attestation Received - NO
7490	THE HELP GROUP-PROJECT SIX		NO
7493	THE STAR VIEW COMMUNITY SERVICES		NO
7494	HAMBURGER HOME - AVIVA FAMILY AND CHILDREN'S SERVICES		NO
7495	PACIFIC CLINICS-LATINA PROGRAM		NO
7502	PACIFIC CLINICS-HYE WRAP PROGRAM		NO
7503	CENTRAL JUVENILE HALL - STAR VIEW ADOLESCENT CENTER INC.		NO
7503	STAR VIEW ADOLESCENT CENTER INC.		NO
7504	HOMES FOR LIFE FOUNDATION		NO
7506	HOMES FOR LIFE FOUNDATION		NO
7509	SPECIALIZED FOSTER CARE-TORRANCE		NO
7510	SSG-HOPICS BEHAVIORAL HEALTH SERVICES		NO
7511	PENNY LANE: COMMERCE		NO
7515	NEW DIRECTIONS INCORPORATED		NO
7516	COUNSELING 4 KIDS-TORRANCE		NO
7517	SSG - ASIAN PACIFIC COUNSELING & TREATMENT CENTER		NO
7519	CA HISPANIC COMMISSION ALCOHOL & DRUG ABUSE		NO
7520	LINCOLN HEIGHTS FAMILY RECOVERY CENTER		NO
7521	BHS HOLLYWOOD RECOVERY CENTER		NO
7522	TARZANA TREATMENT CENTER INC.		NO
7525	STEP UP ON SECOND STREET-DANIEL'S PLACE		NO
7526	STEP UP ON SECOND STREET-ADULT FCCS-TAY FSP		NO
7527	SPIRIT FAMILY SERVICES KEYS		NO
7528	ASIAN AMERICAN DRUG ABUSE PROGRAM (AADAP)		NO

Jul 11, 2019

327

For first time visit and/or new referrals, please contact provider. To obtain Mental Health Information and Services confidentially, please call the 24/7 ACCESS Center Hotline at 1-800-854-7771. (For TDD-TTY, call 1-866-735-2922.) To schedule interpreter services for the hearing impaired (American Sign Language-ASL), please call the 24/7 ACCESS Center Hotline. *MHS refers to individual/group therapy and collateral services. Provider: DMH = Directly-Operated Facility; NGA = Non-Governmental Agency (Contractor); FFS = Fee-for-Service.

Attestation

Provider Number	Provider Name	Attestation Received - YES	Attestation Received - NO
7530	TOBINWORLD	YES	
7534	OLIVE CREST		NO
7534	OLIVE CREST TREATMENT CENTERS-WRAPAROUND		NO
7535	DREW CHILD DEVELOPMENT CORPORATION		NO
7536	SHIELDS FOR FAMILIES-SCHOOL BASED		NO
7538	ST. ANNE'S		NO
7539	ALAFIA MENTAL HEALTH INSTITUTE		NO
7540	ALAFIA MENTAL HEALTH INSTITUTE		NO
7541	OPTIMIST YOUTH HOMES-PALMDALE		NO
7542	PERSONAL INVOLVEMENT CENTER		NO
7543	LA CASA MHC		NO
7545	CENTER FOR INTEGRATED FAMILY AND HEALTH SERVICES		NO
7545	CENTER FOR INTEGRATED FAMILY AND HEALTH SERVICES - HOLLAND MIDDLE SCHOOL		NO
7545	CENTER FOR INTEGRATED FAMILY AND HEALTH SERVICES - JONES JR. HIGH SCHOOL		NO
7545	CENTER FOR INTEGRATED FAMILY AND HEALTH SERVICES - OLIVE MIDDLE SCHOOL		NO
7545	CENTER FOR INTEGRATED FAMILY AND HEALTH SERVICES -SIERRA VISTA JR. HIGH SCHOOL		NO
7546	PARA LOS NINOS		NO
7547	INST. FOR MULTICULTURAL COUNSELING AND EDUCATION SRVS., INC.		NO
7549	STEP OUT		NO
7552	TRINITY		NO
7555	SCHARP- ADULT OUTPATIENT SERVICES		NO

Jul 11, 2019

328

For first time visit and/or new referrals, please contact provider. To obtain Mental Health Information and Services confidentially, please call the 24/7 ACCESS Center Hotline at 1-800-854-7771. (For TDD-TTY, call 1-866-735-2922.) To schedule interpreter services for the hearing impaired (American Sign Language-ASL), please call the 24/7 ACCESS Center Hotline. *MHS refers to individual/group therapy and collateral services. Provider: DMH = Directly-Operated Facility; NGA = Non-Governmental Agency (Contractor); FFS = Fee-for-Service.

Attestation

Provider Number	Provider Name	Attestation Received - YES	Attestation Received - NO
7557	HATHAWAY SYCAMORES CHILD & FAMILY SERVICES		NO
7558	AFH - CRISIS RESOLUTION SERVICES		NO
7559	SPECIALIZED FOSTER CARE-SANTA CLARITA	YES	
7561	PACIFIC CLINICS-BONITA FAMILY SERVICE CENTER		NO
7562	ALMA FAMILY SERVICES		NO
7563	SAN GABRIEL CHILDREN'S CENTER		NO
7564	THE VILLAGE FAMILY SERVICES		NO
7567	PASADENA UNIFIED SCHOOL DISTRICT		NO
7570	CHILDREN'S BUREAU		NO
7572	LOS PADRONES JUVENILE HALL-PATHWAY COMMUNITY SERVICES		NO
7572	PROVIDENCE COMMUNITY SERVICES		NO
7573	SHIELDS FOR FAMILIES		NO
7574	HELPLINE YOUTH COUNSELING INC.		NO
7576	MENTAL HEALTH AMERICA OF LOS ANGELES WELLNES CENTER		NO
7577	KEDREN COMMUNITY MENTAL HEALTH CLINIC		NO
7579	ASIAN PACIFIC COUNSELING & TREATMENT CENTER		NO
7581	EL CENTRO DEL PUEBLO INC.	YES	
7584	ROYBAL SCHOOL BASED PROGRAM		NO
7586	CHILDREN'S HOSPITAL-LA QUEENSCARE HEALTH AND FAITH		NO
7588	EMERGENCY OUTREACH BUREAU/CRISIS HOMELESS-EAST		NO
7588	SA7, EMERGENCY OUTREACH BUREAU/CRISIS HOMELESS		NO
7589	ANNE SIPPI CLINIC COMMUNITY SERVICES		NO

Jul 11, 2019

329

For first time visit and/or new referrals, please contact provider. To obtain Mental Health Information and Services confidentially, please call the 24/7 ACCESS Center Hotline at 1-800-854-7771. (For TDD-TTY, call 1-866-735-2922.) To schedule interpreter services for the hearing impaired (American Sign Language-ASL), please call the 24/7 ACCESS Center Hotline. *MHS refers to individual/group therapy and collateral services. Provider: DMH = Directly-Operated Facility; NGA = Non-Governmental Agency (Contractor); FFS = Fee-for-Service.

Attestation

Provider Number	Provider Name	Attestation Received - YES	Attestation Received - NO
7589	ASC TREATMENT GROUP - ANNE SIPPI CLINIC		NO
7590	CALIFORNIA BEHAVIORAL HEALTH		NO
7591	LAC-OLIVE VIEW- MENTAL HEALTH CENTER		NO
7594	CEDAR STREET HOMES		NO
7595	BRIDGES INC.- PROJECT INDEPENDENCE		NO
7596	EMOTIONAL HEALTH ASSOCIATION-SHARE	YES	
7597	SFVCMHC TBS		NO
7599	HATHAWAY-SYCAMORES CHILD AND FAMILY SERVICES, FAIR OAKS PACE		NO
7600	HATHAWAY SYCAMORES CHILD FAMILY SERVICES		NO
7601	HATHAWAY-SYCAMORES CHILD AND FAMILY SERVICES, EN PACE		NO
7602	HATHAWAY-SYCAMORES CHILD AND FAMILY SERVICES		NO
7605	CRITTENTON SERVICES FOR CHILDREN & FAMILIES		NO
7607	SPECIALIZED FOSTER CARE-COMPTON	YES	
7608	SPECIALIZED FOSTER CARE-FIGUEROA		NO
7610	SPECIALIZED FOSTER CARE-PALMDALE	YES	
7611	SPECIALIZED FOSTER CARE-VERMONT		NO
7612	SPECIALIZED FOSTER CARE - WATERIDGE		NO
7614	CHILDREN'S HOSPITAL COMMUNITY MENTAL HEALTH CENTER		NO
7616	SPECIALIZED FOSTER CARE PROGRAM-COMMERCE		NO
7617	SPECIALIZED FOSTER CARE PROGRAM-SANTA FE SPRINGS		NO
7618	SOCIAL MODEL RECOVERY SYSTEMS - THE RIVER COMMUNITY		NO
7619	SPECIAL SERVICES FOR GROUPS API ALLIANCE		NO

Jul 11, 2019

330

For first time visit and/or new referrals, please contact provider. To obtain Mental Health Information and Services confidentially, please call the 24/7 ACCESS Center Hotline at 1-800-854-7771. (For TDD-TTY, call 1-866-735-2922.) To schedule interpreter services for the hearing impaired (American Sign Language-ASL), please call the 24/7 ACCESS Center Hotline. *MHS refers to individual/group therapy and collateral services. Provider: DMH = Directly-Operated Facility; NGA = Non-Governmental Agency (Contractor); FFS = Fee-for-Service.

Attestation

Provider Number	Provider Name	Attestation Received - YES	Attestation Received - NO
7620	SPECIALIZED FOSTER CARE-LANCASTER	YES	
7621	SA 3, EMERGENCY OUTREACH BUREAU/CRISIS HOMELESS - SG		NO
7622	SAN FERNANDO VALLEY CMHC-JUVENILE JUSTICE PROGRAM		NO
7622	SAN FERNANDO VALLEY COMMUNITY MENTAL HEALTH CENTER, INC., - PROBATION CAMP BARRY J. NIDORF JUVENILE HALL		NO
7624	THE HELP GROUP CHILD AND FAMILY CENTER		NO
7625	CHILDREN'S INSTITUTE INC.		NO
7626	AVIVA FAMILY AND CHILDREN'S SERVICES		NO
7636	ST. FRANCIS MEDICAL CENTER		NO
7637	ST. FRANCIS MEDICAL CENTER-CHILD COUNSELING CENTER		NO
7638	CHCADA		NO
7640	FIVE ACRES		NO
7641	TESSIE CLEVELAND COMMUNITY SERVICES		NO
7642	PASADENA COUNCIL ON ALCOHOL AND DRUG DEPENDENCE - SOCIAL MODEL RECOVERY		NO
7643	MHA TAY ACADEMY		NO
7645	HILLSIDES FRC, EP		NO
7646	EXODUS RECOVERY INC. OP		NO
7647	ADULT TELECARE LA SERVICES (ATLAS)		NO
7648	HERITAGE CLINIC FOR SENIORS		NO
7649	TARZANA TREATMENT CENTERS, INC.		NO
7650	TARZANA TREATMENT CENTER		NO
7651	SAN FERNANDO MHS FSP PROGRAM		NO

Jul 11, 2019

331

For first time visit and/or new referrals, please contact provider. To obtain Mental Health Information and Services confidentially, please call the 24/7 ACCESS Center Hotline at 1-800-854-7771. (For TDD-TTY, call 1-866-735-2922.) To schedule interpreter services for the hearing impaired (American Sign Language-ASL), please call the 24/7 ACCESS Center Hotline. *MHS refers to individual/group therapy and collateral services. Provider: DMH = Directly-Operated Facility; NGA = Non-Governmental Agency (Contractor); FFS = Fee-for-Service.

Attestation

Provider Number	Provider Name	Attestation Received - YES	Attestation Received - NO
7654	SCHARP - CHILD OUTPATIENT SERVICES		NO
7655	ALAFIA MENTAL HEALTH INSTITUTION		NO
7657	SSG-PACIFIC ASIAN COUNSELING SERVICES (PACS-LA)		NO
7659	CRITTENTON SERVICES FOR CHILDREN & FAMILIES		NO
7660	CRITTENTON SERVICES FOR CHILDREN & FAMILIES		NO
7661	CRITTENTON SERVICES FOR CHILDREN AND FAMILIES		NO
7667	ALMANSOR CLINICAL SERVICES		NO
7669	HATHAWAY SYCAMORES CHILD AND FAMILY SERVICES		NO
7670	HATHAWAY-SYCAMORES CHILD AND FAMILY SERVICES		NO
7671	GATEWAYS OUTPATIENT PERCY VILLAGE		NO
7672	SOUTH BAY MHS FSP PROGRAM		NO
7677	PC PORTALS MARIPOSA CLUBHOUSE		NO
7678	PC PORTALS WILSHIRE		NO
7679	HERITAGE CLINIC-PALMDALE		NO
7680	SSG-LITTLE TOKYO SERVICE CENTER		NO
7681	SSG WEBER COMMUNITY CENTER		NO
7682	SSG-SAMOAN NATIONAL NURSES ASSOCIATION		NO
7683	SSG-CAMBODIAN ASSOCIATION OF AMERICA		NO
7685	SSG CHINATOWN SERVICE CENTER		NO
7685	SSG-CHINATOWN SERVICE CENTER		NO
7686	SSG-PACS-LONG BEACH		NO
7690	PACIFIC CLINICS PORTALS COMMUNITY CONNECTIONS		NO
7693	JEWISH FAMILY SERVICE OF LOS ANGELES (JFSLA)		NO
7694	JEWISH FAMILY SERVICES OF LOS ANGELES		NO
7697	LOS PADRINOS JUVENILE HALL - PACIFIC CLINICS		NO

Jul 11, 2019

332

For first time visit and/or new referrals, please contact provider. To obtain Mental Health Information and Services confidentially, please call the 24/7 ACCESS Center Hotline at 1-800-854-7771. (For TDD-TTY, call 1-866-735-2922.) To schedule interpreter services for the hearing impaired (American Sign Language-ASL), please call the 24/7 ACCESS Center Hotline. *MHS refers to individual/group therapy and collateral services. Provider: DMH = Directly-Operated Facility; NGA = Non-Governmental Agency (Contractor); FFS = Fee-for-Service.

Attestation

Provider Number	Provider Name	Attestation Received - YES	Attestation Received - NO
7701	HOMELESS OUTREACH AND MOBILE ENGAGEMENT (HOME) TEAM		NO
7702	TIES FOR FAMILIES		NO
7705	SERVICE AREA 3 FULL SERVICE PARTNERSHIP	YES	
7706	DOWNTOWN MENTAL HEALTH CENTER FSP PROGRAM		NO
7707	COMPTON MENTAL HEALTH CENTER		NO
7708	THE INSTITUTE FOR THE REDESIGN OF LEARNING - ALMANSOR		NO
7709	ALMA FAMILY SERVICES		NO
7710	SOCIAL MODEL RECOVERY SYSTEMS - RIVER COMMUNITY DAY TREATMENT		NO
7711	PATHWAYS COMMUNITY SERVICES		NO
7712	ETTIE LEE		NO
7714	VISTA DEL MAR WRAPAROUND SA 8		NO
7715	WOMEN'S REINTEGRATION SERVICES	YES	
7716	ANTELOPE VALLEY KIDZ CONNECTION	YES	
7718	MASADA HOMES		NO
7721	DREW CHILD DEVELOPMENT CORPORATION		NO
7722	CHCADA - CLIENT RUN WELLNESS CENTER		NO
7724	WISE & HEALTHY AGING		NO
7727	JWCH INSTITUTE INC.		NO
7730	EXCEPTIONAL CHILDREN'S FOUNDATION		NO
7731	TRI-CITIES MHC		NO
7733	LOS ANGELES CHILD GUIDANCE CLINIC - BHS LINCOLN HEIGHTS	YES	
7736	CHILDREN'S INSTITUTE INC.		NO
7737	SHIELDS FOR FAMILIES KAY STREET		NO

Jul 11, 2019

333

For first time visit and/or new referrals, please contact provider. To obtain Mental Health Information and Services confidentially, please call the 24/7 ACCESS Center Hotline at 1-800-854-7771. (For TDD-TTY, call 1-866-735-2922.) To schedule interpreter services for the hearing impaired (American Sign Language-ASL), please call the 24/7 ACCESS Center Hotline. *MHS refers to individual/group therapy and collateral services. Provider: DMH = Directly-Operated Facility; NGA = Non-Governmental Agency (Contractor); FFS = Fee-for-Service.

Attestation

Provider Number	Provider Name	Attestation Received - YES	Attestation Received - NO
7738	HARBOR UCLA WELLNESS CENTER		NO
7739	HOLLYWOOD MHC WELLNESS CENTER		NO
7740	SA 8, EMERGENCY OUTREACH BUREAU/CRISIS HOMELESS		NO
7741	HATHAWAY SYCAMORES CHILD AND FAMILY SERVICES		NO
7744	HATHAWAY SYCAMORES CHILD FAMILY SERVICES		NO
7746	WEST VALLEY MHC, FCCS/FSP		NO
7748	PACIFIC CLINICS - HOPE CENTER		NO
7749	UPLIFT FAMILY SERVICES - HOLLYGROVE		NO
7750	UPLIFT FAMILY SERVICES - LYNWOOD		NO
7751	PATHWAYS COMMUNITY SERVICES		NO
7752	SPECIALIZED FOSTER CARE-SOUTH COUNTY		NO
7753	SPECIALIZED FOSTER CARE-GLENDORA	YES	
7754	SPECIALIZED FOSTER CARE-CHATSWORTH		NO
7755	FOOTHILL FAMILY SERVICE DUARTE	YES	
7756	AV WELLNESS & ENRICHMENT CENTER		NO
7757	DOWNTOWN MENTAL HEALTH CENTER - FCCS PROGRAM		NO
7758	SOUTH BAY MENTAL HEALTH SERVICES WELLNESS CENTER		NO
7759	PROJECT 50 MENTAL HEALTH CLINIC		NO
7760	SAN FERNANDO ADULT FCCS		NO
7761	SAN FERNANDO VALLEY COMMUNITY MENTAL HEALTH CENTER, INC-CORNERSTONE STREET TO HOME		NO
7762	ST. JOSEPH'S CENTER-VENICE/LINCOLN		NO
7763	SHIELDS FOR FAMILIES		NO
7764	SHIELDS FOR FAMILIES	YES	

Jul 11, 2019

334

For first time visit and/or new referrals, please contact provider. To obtain Mental Health Information and Services confidentially, please call the 24/7 ACCESS Center Hotline at 1-800-854-7771. (For TDD-TTY, call 1-866-735-2922.) To schedule interpreter services for the hearing impaired (American Sign Language-ASL), please call the 24/7 ACCESS Center Hotline. *MHS refers to individual/group therapy and collateral services. Provider: DMH = Directly-Operated Facility; NGA = Non-Governmental Agency (Contractor); FFS = Fee-for-Service.

Attestation

Provider Number	Provider Name	Attestation Received - YES	Attestation Received - NO
7765	NORTHEAST WELLNESS CENTER		NO
7768	SHIELDS FOR FAMILIES		NO
7769	EDELMAN WELLNESS CENTER		NO
7770	FACTS PROGRAM		NO
7771	HOLLYWOOD MHC FSP PROGRAM		NO
7772	BRIDGES INC. TRUSTART OP		NO
7773	SHARE DOWNTOWN		NO
7774	EXODUS WELLNESS CENTER		NO
7775	D'VEAL FAMILY & YOUTH SERVICES - WRAP		NO
7776	VISTA DEL MAR		NO
7777	EAST SAN GABRIEL VALLEY MENTAL HEALTH		NO
7779	CHILDREN'S INSTITUTE INC.		NO
7780	CHILDREN'S INSTITUTE INC.		NO
7782	CHILDREN'S BUREAU SOCIAL MAGNOLIA PLACE		NO
7783	EXODUS RECOVERY INC.		NO
7784	AMERICAN INDIAN COUNSELING CENTER	YES	
7785	HERITAGE CLINIC MID-CITY		NO
7787	VIP-COMMUNITY MENTAL HEALTH CENTER		NO
7789	UCLA TIES FOR FAMILIES		NO
7790	TESSIE CLEVELAND COMMUNITY SERVICES		NO
7791	VIP CMHC INC-LAC/USC CHILD PSYCHIATRY		NO
7792	MASADA HOMES		NO
7793	TESSIE CLEVELAND COMMUNITY SERVICE		NO
7795	SPECIALIZED FOSTER CARE - WEST LOS ANGELES		NO
7796	EXODUS RECOVERY URGENT CARE CENTER-EASTSIDE		NO

Jul 11, 2019

335

For first time visit and/or new referrals, please contact provider. To obtain Mental Health Information and Services confidentially, please call the 24/7 ACCESS Center Hotline at 1-800-854-7771. (For TDD-TTY, call 1-866-735-2922.) To schedule interpreter services for the hearing impaired (American Sign Language-ASL), please call the 24/7 ACCESS Center Hotline. *MHS refers to individual/group therapy and collateral services. Provider: DMH = Directly-Operated Facility; NGA = Non-Governmental Agency (Contractor); FFS = Fee-for-Service.

Attestation

Provider Number	Provider Name	Attestation Received - YES	Attestation Received - NO
7797	EXODUS RECOVERY INC. WESTSIDE		NO
7798	TRI-CITIES MENTAL HEALTH AUTHORITY		NO
7801	DMH/DHS COLLABORATION-EL MONTE		NO
7803	DMH/DHS COLLABORATION PROGRAM - ROYBAL		NO
7804	DMH-DHS COLLABORATION-LONG BEACH		NO
7805	STEP UP ON HOLLYWOOD		NO
7806	ALMA FAMILY SERVICES		NO
7807	DMH/DHS COLLABORATION		NO
7809	SPECIALIZED FOSTER CARE-EL MONTE	YES	
7810	SPECIALIZED FOSTER CARE	YES	
7811	SPECIALIZED FOSTER CARE	YES	
7812	DIDI HIRSCH PSYCHIATRIC SERVICES-GLENDALE		NO
7813	RIO HONDO CENTRO DE BIENESTAR	YES	
7814	LOS ANGELES UNIFIED SCHOOL DISTRICT, SCHOOL MENTAL HEALTH VALLY CLINIC		NO
7815	MARYVALE		NO
7816	ROSEMARY CHILDREN'S SERVICES		NO
7817	CHILDREN'S INSTITUTE INC.		NO
7818	DMH/DHS COLLABORATION - MID VALLEY		NO
7819	ALMA FAMILY SERVICES		NO
7820	OCEAN PARK COMMUNITY CENTER		NO
7821	JUVENILE JUSTICE TRANSITIONAL AFTERCARE SERVICES	YES	
7822	MASADA HOMES		NO
7824	SCHARP - BELLFLOWER		NO
7825	KOREAN AMERICAN FAMILY SERVICES		NO

Jul 11, 2019

336

For first time visit and/or new referrals, please contact provider. To obtain Mental Health Information and Services confidentially, please call the 24/7 ACCESS Center Hotline at 1-800-854-7771. (For TDD-TTY, call 1-866-735-2922.) To schedule interpreter services for the hearing impaired (American Sign Language-ASL), please call the 24/7 ACCESS Center Hotline. *MHS refers to individual/group therapy and collateral services. Provider: DMH = Directly-Operated Facility; NGA = Non-Governmental Agency (Contractor); FFS = Fee-for-Service.

Attestation

Provider Number	Provider Name	Attestation Received - YES	Attestation Received - NO
7826	SCHARP - LYNWOOD		NO
7827	WESLEY HEALTH CENTERS		NO
7828	THE SABAN FREE CLINIC		NO
7829	EISNER PEDIATRIC FAMILY MEDICAL CENTER		NO
7830	JWCH WESLEY HEALTH CENTERS		NO
7832	TARZANA TREATMENT CENTERS, INC.		NO
7833	TARZANA TREATMENT CENTERS, INC.		NO
7834	ASIAN PACIFIC HEALTH CARE VENTURE - INNOVATIONS		NO
7835	SSG AVRC		NO
7835	SSG-AVRC - ANTELOPE VALLEY		NO
7836	JUNIOR BLIND OF AMERICA		NO
7837	TELECARE IMD STEP-DOWN		NO
7838	EL DORADO - INGLEWOOD		NO
7841	DMH/DHS COLLABORATION - MLK MACC		NO
7842	ST. JOSEPH'S CENTER-SANTA MONICA		NO
7843	CHILDREN'S HOSPITAL LOS ANGELES		NO
7844	TELECARE LOS ANGELES - AB 109		NO
7846	CHILDREN'S INSTITUTE, INC.		NO
7847	OCEAN PARK COMMUNITY CENTER		NO
7849	HELPLINE YOUTH COUNSELING INC.		NO
7850	UNIVERSITY MUSLIM MEDICAL ASSOCIATION (UMMA)		NO
7851	THE VILLAGE FAMILY SERVICES		NO
7852	MASADA HOMES		NO
7854	FOR THE CHILD, INC. OP		NO
7855	PENNY LANE CENTERS		NO

Jul 11, 2019

337

For first time visit and/or new referrals, please contact provider. To obtain Mental Health Information and Services confidentially, please call the 24/7 ACCESS Center Hotline at 1-800-854-7771. (For TDD-TTY, call 1-866-735-2922.) To schedule interpreter services for the hearing impaired (American Sign Language-ASL), please call the 24/7 ACCESS Center Hotline. *MHS refers to individual/group therapy and collateral services. Provider: DMH = Directly-Operated Facility; NGA = Non-Governmental Agency (Contractor); FFS = Fee-for-Service.

Attestation

Provider Number	Provider Name	Attestation Received - YES	Attestation Received - NO
7856	STAR VIEW COMMUNITY SERVICES, CARSON CENTER		NO
7857	THE VILLAGE FAMILY SERVICES		NO
7858	PACIFIC CLINIC - CENTRO FAMILIAR - EL MONTE		NO
7860	HACIENDA OF HOPE, PRRCH COS		NO
7861	EGGLESTON YOUTH CENTER INC.		NO
7862	HAYNES FAMILY OF PROGRAMS, INC.		NO
7863	ALMA FAMILY SERVICES		NO
7864	PENNY LANE CENTERS		NO
7865	VETERANS AND LOVED ONES RECOVERY (VALOR)		NO
7866	THE WHOLE CHILD		NO
7868	DIDI HIRSCH PSYCHIATRIC SERVICES - PROJECT 60		NO
7870	SHARE, PRRCH		NO
7871	EXODUS RECOVERY INC.,		NO
7872	D'VEAL FAMILY & YOUTH SERVICES		NO
7873	D'VEAL FAMILY & YOUTH SERVICES		NO
7874	D'VEAL FAMILY & YOUTH SERVICES		NO
7875	ALMA FAMILY SERVICES		NO
7876	KEDREN COMMUNITY MENTAL HEALTH CENTER		NO
7877	BURBANK MENTAL HEALTH EVALUATION TEAM		NO
7878	D'VEAL FAMILY & YOUTH SERVICES		NO
7879	VIP COMMUNITY MENTAL HEALTH CENTER, INC.		NO
7880	D'VEAL FAMILY & YOUTH SERVICES		NO
7881	SSG PROJECT 180 NORTH		NO
7882	TARZANA TREATMENT CENTERS		NO
7883	HILLSIDES FAMILY RESOURCE CENTER EAST SAN GABRIEL VALLEY		NO

Jul 11, 2019

338

For first time visit and/or new referrals, please contact provider. To obtain Mental Health Information and Services confidentially, please call the 24/7 ACCESS Center Hotline at 1-800-854-7771. (For TDD-TTY, call 1-866-735-2922.) To schedule interpreter services for the hearing impaired (American Sign Language-ASL), please call the 24/7 ACCESS Center Hotline. *MHS refers to individual/group therapy and collateral services. Provider: DMH = Directly-Operated Facility; NGA = Non-Governmental Agency (Contractor); FFS = Fee-for-Service.

Attestation

Provider Number	Provider Name	Attestation Received - YES	Attestation Received - NO
7884	CA HISPANIC COMMISSION ALCOHOL & DRUG ABUSE - ROOSEVELT ISHC		NO
7885	TARZANA TREATMENT CENTERS		NO
7887	JWCH INSTITUTE INC. - CENTER FOR COMMUNITY HEALTH		NO
7888	JWCH INSTITUTE-NORWALK REGIONAL HEALTH CENTER		NO
7889	AVIVA FAMILY AND CHILDREN'S SERVICES		NO
7890	EXODUS URGENT CARE CENTER (UCC) - 23 HOUR PSYCHIATRIC CRISIS CENTER		NO
7891	BAYFRONT YOUTH AND FAMILY SERVICES		NO
7892	DMH-DHS COLLABORATION-LONG BEACH		NO
7893	ALMA FAMILY SERVICES		NO
7894	EL DORADO-VAN NUYS MEDICAL		NO
7895	DAVID & MARGARET HOMES		NO
7896	PACIFIC CLINICS - WHITTIER FAMILY CENTER		NO
7897	ELDORADO MEDICAL AND MENTAL HEALTH SERVICES-LAWNDALE		NO
7898	SHIELDS FOR FAMILIES		NO
7899	ELDORADO PALMDALE		NO
7900	NEW DIRECTION VETS, OASIS FOR WOMEN		NO
7902	PACIFIC CLINICS - CENTRO FAMILIA		NO
7903	PACIFIC CLINICS - EL CAMINO		NO
7904	DOWNTOWN MHC		NO
7905	DOWNTOWN MENTAL HEALTH CENTER - CALWORKS PROGRAM		NO
7906	SCHOOL THREAT ASSESSMENT RESPONSE TEAM (START) PROGRAM		NO

Jul 11, 2019

339

For first time visit and/or new referrals, please contact provider. To obtain Mental Health Information and Services confidentially, please call the 24/7 ACCESS Center Hotline at 1-800-854-7771. (For TDD-TTY, call 1-866-735-2922.) To schedule interpreter services for the hearing impaired (American Sign Language-ASL), please call the 24/7 ACCESS Center Hotline. *MHS refers to individual/group therapy and collateral services. Provider: DMH = Directly-Operated Facility; NGA = Non-Governmental Agency (Contractor); FFS = Fee-for-Service.

Attestation

Provider Number	Provider Name	Attestation Received - YES	Attestation Received - NO
7909	NEW DIRECTION VETS		NO
7910	PERSONAL INVOLVEMENT CENTER		NO
7911	EXODUS RECOVERY INC. MLK-ICC		NO
7912	THE WHOLE CHILD - BIRTH TO FIVE CENTER		NO
7913	LAC-OLIVE VIEW-URGENT CARE CENTER		NO
7915	PACIFIC CLINIC - LIFE PROGRAM		NO
7916	MLK MEDICAL HUB		NO
7917	SA 6 SB82 MOBILE TRIAGE TEAM		NO
7918	PROJECT RETURN		NO
7919	PROJECT RETURN; HOPEWELL		NO
7920	PROJECT RETURN; HACIENDA OF HOPE		NO
7921	SA 3 SB82 MOBILE TRIAGE TEAM	YES	
7922	SA 2 SB82 MOBILE TRIAGE TEAM		NO
7924	SA 4 MOBILE TRIAGE TEAM		NO
7925	HILLSIDE FAMILY RESOURCE CENTER-POMONA		NO
7926	ASSISTED OUTPATIENT TREATMENT		NO
7927	TOPANGA WEST, ACT HEALTH AND WELLNESS CLINIC		NO
7928	ASSISTED OUTPATIENT TREATMENT-LITTLE TOKYO		NO
7929	SA 7 SB82 MOBILE TRIAGE TEAM	YES	
7930	OLIVE VIEW MEDICAL CENTER HUB		NO
7931	HIGH DESERT REGIONAL MEDICAL CENTER		NO
7933	SA1 SB82 MOBILE TRIAGE TEAM		NO
7934	SA 5 SB82 MOBILE TRIAGE TEAM		NO
7935	SA 8 SB82 MOBILE TRIAGE TEAM		NO
7936	HAMBURGER HOME: AVIVA FAMILY AND CHILDREN'S SERVICES		NO

Jul 11, 2019

340

For first time visit and/or new referrals, please contact provider. To obtain Mental Health Information and Services confidentially, please call the 24/7 ACCESS Center Hotline at 1-800-854-7771. (For TDD-TTY, call 1-866-735-2922.) To schedule interpreter services for the hearing impaired (American Sign Language-ASL), please call the 24/7 ACCESS Center Hotline. *MHS refers to individual/group therapy and collateral services. Provider: DMH = Directly-Operated Facility; NGA = Non-Governmental Agency (Contractor); FFS = Fee-for-Service.

Attestation

Provider Number	Provider Name	Attestation Received - YES	Attestation Received - NO
7937	VISTA DEL MAR WRAPAROUND SA 6		NO
7938	TORRANCE MET		NO
7939	BAYFRONT YOUTH AND FAMILY SERVICES		NO
7940	TESSIE CLEVELAND COM SERVICES		NO
7941	SPIRITT FAMILY SERVICES		NO
7942	ASPIRANET 8		NO
7943	INSTITUTE FOR FAMILY CENTERED SERVICES, DBA CA MENTOR		NO
7944	INSTITUTE FOR FAMILY CENTERED SERVICES, DBA CA MENTOR		NO
7945	AMANECER COMMUNITY COUSELING SERVICE		NO
7946	SOUTH EAST REGION MET		NO
7946	SOUTHEAST REGION MET		NO
7947	HOMELESS INNOVATION PROJECT		NO
7948	ROSEMARY CHILDREN'S SERVICES		NO
7949	SPECIALIZED FOSTER CARE-VAN NUYS	YES	
7950	STAR VIEW BEHAVIORAL HEALTH, INC.		NO
7951	STAR VIEW BEHAVIORAL HEALTH, INC.		NO
7952	STAR VIEW BEHAVIORAL HEALTH		NO
7953	THE HELP GROUP CHILD AND FAMILY		NO
7954	PERSONAL INVOLVEMENT CENTER, INC.		NO
7955	WEST CENTRAL WELL AND FIELD BASE TEAM		NO
7955	WEST CENTRAL WELLNESS AND FIELD BASED SERVICES		NO
7956	ST. ANNE'S AT CRENSHAW DISTRICT		NO
7957	GATEWAYS CHILD AND ADOLESCENT OUTPATIENT PROGRAM		NO

Jul 11, 2019

341

For first time visit and/or new referrals, please contact provider. To obtain Mental Health Information and Services confidentially, please call the 24/7 ACCESS Center Hotline at 1-800-854-7771. (For TDD-TTY, call 1-866-735-2922.) To schedule interpreter services for the hearing impaired (American Sign Language-ASL), please call the 24/7 ACCESS Center Hotline. *MHS refers to individual/group therapy and collateral services. Provider: DMH = Directly-Operated Facility; NGA = Non-Governmental Agency (Contractor); FFS = Fee-for-Service.

Attestation

Provider Number	Provider Name	Attestation Received - YES	Attestation Received - NO
7958	EXODUS RECOVERY, INC		NO
7959	PC MULTICULTURAL FAMILY CENTER		NO
7961	OPCC AND LAMP COMMUNITY, INC		NO
7962	OPCC AND LAMP COMMUNITY, INC		NO
7964	OLIVE CREST		NO
7966	INSTITUTE FOR FAMILY CENTERED SERVICES, DBA CA MENTOR		NO
7967	INSTITUTE FOR FAMILY CENTERED SERVICES, DBA CA MENTOR		NO
7968	AVIVA CHILD AND FAMILY SERVICES		NO
7969	AVIVA CHILD AND FAMILY SERVICES		NO
7970	AVIVA CHILD AND FAMILY SERVICES		NO
7971	SAN FERNANDO VALLEY COMMUNITY MENTAL HEALTH CENTER, INC.,- MILESTONES		NO
7972	INSTITUTE FOR FAMILY CENTERED SERVICES (CA MENTOR)		NO
7973	CHILD AND FAMILY GUIDANCE CENTER		NO
7974	LAUSD LOCKE WELLNESS CENTER		NO
7975	EL CENTRO DE AMISTAD - TOPANGA		NO
7976	SOCIAL MODEL RECOVERY SYSTEM, INC. - OMNI CENTER		NO
7977	ENKI YOUTH AND FAMILY SERVICES-WEST COVINA		NO
7978	DAVID AND MARGARET HOMES		NO
7978	VIP SMIDT TECH HIGH SCHOOL		NO
7979	HARBOR-UCLA K.I.D.S HUB		NO
7980	CHILD AND FAMILY GUIDANCE CENTER		NO
7981	SSG KYCC		NO

Jul 11, 2019

342

For first time visit and/or new referrals, please contact provider. To obtain Mental Health Information and Services confidentially, please call the 24/7 ACCESS Center Hotline at 1-800-854-7771. (For TDD-TTY, call 1-866-735-2922.) To schedule interpreter services for the hearing impaired (American Sign Language-ASL), please call the 24/7 ACCESS Center Hotline. *MHS refers to individual/group therapy and collateral services. Provider: DMH = Directly-Operated Facility; NGA = Non-Governmental Agency (Contractor); FFS = Fee-for-Service.

Attestation

Provider Number	Provider Name	Attestation Received - YES	Attestation Received - NO
7982	AMET		NO
7983	ALMA FAMILY SERVICES		NO
7984	SA 5, CCMET		NO
7985	SSG SILVER		NO
7986	EL CENTRO DEL PUEBLO, INC.	YES	
7987	SA 5,SMMET		NO
7988	GARDENA/HAWTHORNE GHMET		NO
7989	PERSONAL INVOLVEMENT CENTER, INC.		NO
7990	PROTOTYPES OBHS POMONA		NO
7991	SA 3, POMONA PMET		NO
7992	PROTOTYPES OBHS PASADENA		NO
7993	SA 3, MONTEREY PARK MPMET		NO
7994	PROTOTYPES OBHS WELLNESS CENTER		NO
7995	MENS COMMUNITY REINTEGRATION PROGRAM		NO
7996	INSTITUTE FOR FAMILY CENTERED SERVICES, DBA CA MENTOR		NO
7997	MONTEBELLO MMET		NO

Jul 11, 2019

343

For first time visit and/or new referrals, please contact provider. To obtain Mental Health Information and Services confidentially, please call the 24/7 ACCESS Center Hotline at 1-800-854-7771. (For TDD-TTY, call 1-866-735-2922.) To schedule interpreter services for the hearing impaired (American Sign Language-ASL), please call the 24/7 ACCESS Center Hotline. *MHS refers to individual/group therapy and collateral services. Provider: DMH = Directly-Operated Facility; NGA = Non-Governmental Agency (Contractor); FFS = Fee-for-Service.